"All the News That's Fit to Print."

The New York Times.

THE WEATHER
Snow and colder today; Thursday, generally fair.
Temperature Yesterday—Max., 38; Min., 31.
For full weather report see Page 22.

VOL. LXXII....No. 23,762. NEW YORK, WEDNESDAY, FEBRUARY 14, 1923. TWO CENTS In Greater New York | THREE CENTS Within 200 Miles | FOUR CENTS Elsewhere

TRANSIT CONTROL MAY GIVE HYLAN ONLY BUS LINES

Despite Large Powers Provided by Legislative Bill, Debt Limit Will Curb City's Operations.

MANY DOUBT BILL WILL PASS

City Republicans Are Insisting That It Must Carry Provision for a Referendum.

NO MERIT RULES FOR FORCE

Operating and Office Employes Can Be Appointed by New Commission Without Hindrance.

Special to The New York Times.

ALBANY, Feb. 13.—Although the Transportation bill of Mayor Hylan, introduced in the Legislature last night, would confer upon his Administration large power in the matter of regulation and operation of transit facilities, it leaves in the constitutional debt limit a hurdle which the city authorities must find a way to leap or get around before the Mayor's project of a city-owned and city-operated system can be realized.

Republican and Democratic lawmakers who have examined the transportation bill, make no secret of their conviction that the Public Printer will be the chief beneficiary from the introduction of that measure and that even if it should be passed in substantially its present form, it would leave the city transit situation more muddled than it was before, through its removal of the Transit Commission.

Said one Democratic leader tonight:

"Well, in any event, we will have discharged our promises to the people during the campaign; Mayor Hylan will have got what he has been clamoring for and from now on the responsibility for the transit situation in New York City will rest where it ought to rest—with the New York City Administration."

The opinion was expressed by a person familiar with the city's finances and its transit requirements that the most the Hylan Administration could hope to accomplish under the bill toward starting municipally owned and operated transit enterprises would be an appropriation for establishment of municipal bus lines, unless a way could be found to finance plans for taking over lines now owned wholly by private interests, without pledging the city's credit to any large extent.

A person who has been identified with the drafting of the bill pointed out that under the bill the new Transportation Commission had power to recommend to the Board of Estimate the adoption either in its entirety or in part of the plan, worked out by Governor Miller's Transit Commission, which Mayor Hylan denounced, and that this might be the way to bring about the establishment of a unified municipal transit system.

It was learned tonight, after announcement had been made that the Administration bill to abolish the present Public Service Commission and transfer to municipalities up State the regulation of transit and other public utility operations within their corporate limits would be introduced tomorrow, that the bill had struck a snag and that further conferences would be required before it could be whipped into shape.

Other Measures to Follow.

Other bills to follow include one to amend the general city law so as to confer upon up-State municipalities the power of acquiring and operating municipal bus lines.

Another bill would wipe out all rate increases granted to public utility corporations in up-State cities by the Public Service Commission under the stress of post-war conditions and restore the rates established through contract obligations embodied in the original franchises. This bill will be hailed with great satisfaction in the cities affected and when it comes before the Legislature committee will have wide support even from Republican members representing up-State constituencies.

Republicans of New York City who hold the balance of power in the Assembly virtually agreed today that in order to gain their support the Mayor's transportation bill must be amended so as to provide for a referendum before any step is taken by the city toward any system of municipal ownership and operation of transit facilities, including bus lines. Mayor Hylan has already come out against a referendum on the question.

The bill in its present form says: "The Board of Estimate is granted exclusive and complete power to determine when the public interest will be served by the establishment, construction, installations, leasing, acquisition or operation of any additional transportation facility within the city."

Clause Bars All Interference.

In the same clause follows this statement which, in the opinion of authorities on such matters, would put it beyond the power of any person to interfere, even through a taxpayer's suit:

"The discretion of the board in such matters shall be absolute and not subject to review, nor require the approval, consent or official action of any board or official of the State or city, either before or after any exercise by such board of its powers under this act, and the provisions of this act shall supersede provisions of any other act relating

Continued on Page Four.

Seaboard Florida Limited, 9:30 P. M. Thru sleepers, Palm Beach, Miami, Tampa, Belleair, St. Petersburg. Also 2:40 P. M. Sarasota, Bradentown, Tampa, Belleair, St. Petersburg, Southern Pines, Pinehurst, Camden (stop-over privileges), and 12:40 midn't. All serve Savannah and Jacksonville. Seaboard, 143 W. 42d St. Phone Byt. 5413.—Advt.

BILLIE BURKE IN Booth Tarkington's Sparkling Comedy, "Briar Rose." Empire Theatre. Popular price matinee today.—Advt.

Texas Guinan in "Carolina," the Season's Musical Gem, Ambassador Thea. now.—Advt.

Radio World—News stands Today. 15c. Trial sub. (6 Nos.) $1. 1456 B'way, N. Y.—Advt.

AUGUSTA, CHARLESTON, SAVANNAH—Penn-Atlantic Coast Line thru service daily. 1246 B'way. Tel. Longacre 5868.—Advt.

Fourteen Seized in Plot To Blow Up Seoul Banks

TOKIO, Feb. 13 (Associated Press).—A plot to blow up the public buildings and banks of Seoul, Korea, was frustrated today by the police, according to a dispatch published by the newspaper Nichi Nichi.

It was stated the leader of the plotters, of the name of Kim, and thirteen accomplices were arrested.

The police are said to have seized fifty bombs and documents bearing the signatures of sixty-two persons agreeing to carry out the plot.

SENATE FOR CHANGE OF CONGRESS DATE

Norris Amendment, Which Ends "Lame Ducks'" Service, Also Advances Inauguration.

BOTH ARE SET FOR JANUARY

Proposal Now Goes to House, but Passage at This Session Is Doubtful.

Special to The New York Times.

WASHINGTON, Feb. 13.—The Norris resolution proposing an amendment to the Constitution changing the time of the assembling of Congress and the inauguration of the President and Vice President from March to January, was adopted by the Senate today by a vote of 63 to 6. The minority was composed of Broussard of Louisiana, King of Utah, Overman of North Carolina and Reed of Missouri, Democrats, and France of Maryland and Nelson of Minnesota, Republicans.

The amendment was under discussion yesterday and there was little debate today when Senator Norris moved to take up the measure. Changes in verbiage were made with the concurrence of Senator Norris, and the resolution was adopted in the following form:

Resolved, By the Senate and House of Representatives of the United States of America in Congress assembled (two-thirds of each house concurring therein):

That the following amendment to the Constitution be, and hereby is, proposed to the States, to become valid as a part of the Constitution when ratified by the Legislatures of the several States as provided by the Constitution:

Article —

Section 1—That the terms of the President and Vice President elected after the adoption of this amendment shall commence at noon on the third Monday in January following their election.

Section 2—That the terms of Senators and Representatives elected after the adoption of this amendment shall commence at noon on the first Monday in January following their election.

Section 3—That the Congress shall assemble at least once in every year, and such meeting shall be on the first Monday in January, unless they shall by law appoint a different day.

When this change is made the present system whereby defeated members, popularly known as "lame ducks," return to Congress after their defeat and continue to legislate for three months, will be abolished.

The resolution now goes to the House of Representatives. Whether it can be acted upon by that body before adjournment is uncertain, but Senator Norris and other advocates of his resolution count on its getting through in the closing legislative days. But there are some who doubt if it can obtain the necessary two-thirds vote.

In the resolution as originally offered Senator Norris had a provision for placing on each ballot the names of the candidates for President and Vice President instead of the names of Presidential electors, who, under the prevailing system meet in each State to record their votes for Presidential and Vice Presidential candidates. Thus each State would vote directly for President and Vice President and the proper authority of the State would certify to the Senate that a majority of the electorate had cast their ballots for stated candidates. Later Mr. Norris cut this out, believing that the States had the right to change the method of voting for President and Vice President without the concurrence of Congress or an amendment to the Constitution.

Adoption of the Norris resolution by thirty-six Legislatures will make the amendment part of the Constitution. Then a Congress, elected in November, will assemble on the first Monday of the following January, and the President will be inaugurated on the third Monday in January following his election instead, as at present, on March 4.

POPE INSTRUCTS DELEGATE.

Archbishop Fumasoni-Biondi to Sail for America Saturday.

ROME, Feb. 13.—Pope Pius today received Archbishop Fumasoni-Biondi and imparted to him the last instructions concerning his new duties as Apostolic Delegate in Washington.

Archbishop Fumasoni-Biondi plans to leave Rome Thursday, sailing on Saturday aboard the steamship Taormina.

DEATH THREAT HERE LAID TO BURNS MAN IN SPY'S TESTIMONY

Bailin Alleges Plot to Kill Patten and Bomb Woolworth Building Was Faked.

SAYS MEYERS PLANNED IT

Declares in Chicago That Federal Agent Sold Secret Papers of Flynn.

CALLED TOOL OF RADICALS

Recht, Soviet Aid, Is Declared to Have "Planted" Bailin in the Agencies.

CHICAGO, Feb. 13 (Associated Press).—Charges that a letter sent to the Postmaster of New York in October, 1920, threatening to kill him and blow up the Woolworth Building was inspired by an official of the W. J. Burns Detective Agency were made today by Albert Bailin, alias Balanow, confessed spy and agent provacateur, continuing his sworn deposition for use by the defense in the trial of twenty-two alleged Communists at St. John, Mich., Feb. 2.

Under questioning by Frank P. Walsh, attorney for the defendants, Bailin also charged that Charles Scully, head of the Radical Bureau of the Department of Justice in New York, was in the employ of Burns and sold him secret papers from the files of William J. Flynn, former Chief of the Department of Justice Bureau of Investigation, which position Burns now occupies.

Bailin said that Allan O. Meyers, head of the radical department of the Burns Agency, had him, while employed as a Burns operative, go to the office of the Thiel Agency, where he was formerly employed, and write the letter to the New York Postmaster on a Thiel typewriter.

Text of Threatening Letter.

The letter read:

Attention.

We will not tolerate any longer unless you free all the political and industrial prisoners or we will kill you this time for good. We mean business this time all right. We are going to blow up the Woolworth Building this time unless you free all the prisoners mentioned here above.

THE NIGHTS OF THE RED STAR.
American Anarchist Fighters, New York.
Oct., 1920.

The letter, Bailin testified, was mailed to the New York Postmaster on Oct. 19, 1920. The Burns office in New York is in the Woolworth Building.

Bailin said that Meyers later had him go to the I. W. W. headquarters and write an illiterate letter, apparently from one radical to another, and then mail it to Meyers. The letter was intended, he said, to show the similarity between the misspelling of the two.

Says He Found Papers Shifted.

After he was dismissed from the Burns agency, he continued, he wrote to W. J. Flynn, then head of the Department of Justice Bureau of Investigation, making charges against the Burns office. Later, he said, he instituted court action to recover private papers which the Burns agency had refused to give up, and when the papers were obtained on a subpoena he found among them photostatic copies of all his reports to Flynn.

Telling of an alleged conversation with Burns in 1920, Bailin swore that Burns boasted to him that if Senator Harding was elected President he was to get Flynn's position as Chief of the Federal Secret Service, and that if Governor Cox was elected Allan O. Meyers was to get it, so that either way the Burns office would be on the inside.

The Wall Street bomb explosion was brought into the deposition when Bailin produced a letter which he said was written to him by T. G. Cooney, then head of the Radical Bureau of the Thiel Detective Agency here. The letter was dated from Atlanta, Ga., and made light of Burns' investigation of the explosion, saying that he was working on the wrong track in believing the bomb blast to have been the work of Italian anarchists or Germans. It was declared in the letter that the explosion apparently was due to Philadelphia Russians, about whom, it said Bailin had told Cooney.

While officials of the Burns and Thiel Agencies today were denying Bailin's charges, Jacob Spolansky, Chief of the Radical Bureau of the Department of Justice here, announced that he would start criminal proceedings against Bailin if he could obtain the approval of the Washington authorities. Bailin swore yesterday that Spolansky received $25 a day from the Thiel Agency for selling Government secrets to it.

The taking of Bailin's sworn state-

Continued on Page Three.

Harding to Call Governors In New Prohibition Parley

WASHINGTON, Feb. 13.—Another conference of State Governors will be called by President Harding to meet in Washington for the discussion of prohibition enforcement. No date for the meeting has been set.

It was said at the White House today that the President had determined that a call for the conference would go out as soon as the various State Legislatures have adjourned and the Governors are free to devote their attention to enforcement questions.

BRADY WILL FIGHT BLUE LAW CRUSADE

"You Have Picked a Live One," Theatrical Producer Tells Lord's Day Alliance.

CALLS BOWLBY "PROFITEER"

Storekeepers Who Sell on Sunday to Be Prosecuted—Five Theatre Managers Fined.

The hearing of William A. Brady and three actors on the charge of violating the law against Sunday theatrical performances was postponed yesterday, but a battle of words ensued between Mr. Brady and the Rev. Harry L. Bowlby, Secretary of the Lord's Day Alliance. Dr. Bowlby aimed an interview at Mr. Brady, accusing him of being "a ringleader of the crowd that wants to blot the sun out of Sunday with gold," and the theatrical manager retaliated by calling the minister "a profiteer in morality." The manager also announced that Dr. Bowlby had picked "a live one," and that he would carry the fight against "a blue Sunday" to the highest courts.

Battles in the "blue law war" were also fought yesterday in Long Island and New Jersey. In Freeport, L. I., the complaint of local ministers and the Lord's Day Alliance against a vaudeville show last Sunday resulted in reference of the case to the Grand Jury after the Chief of Police had reported to the Justice of the Peace. The Rev. Walter E. Thompson of the Freeport Methodist Church reported this to Dr. Bowlby at a conference in the offices of the Lord's Day Alliance, 156 Fifth Avenue, yesterday afternoon.

Wants Pastor Summoned.

In Union Hill, N. J., Recorder Louis C. Hauenstein fined five theatre managers $1 each for violating the vice and morality act in keeping their theatres open last Sunday. Then he astonished the Chief of Police by asking why he hadn't served a summons on the Rev. Father C. N. Grief, pastor of the Holy Trinity Roman Catholic Church, as well as the theatre managers. The Recorder announced that he would issue a summons for Father Grief today and fine him $1 for a violation of the same law, inasmuch as he had begun the ninth annual production of "Veronica's Veil," the passion play, with a matinee performance at Columbus Hall in Union Hill last Sunday. Father Grief said last night he did not understand what right the authorities had to interfere with performances of the passion play on Sunday, as the actors were amateurs and the receipts were used solely for educational purposes.

In his interview after the Brady case was adjourned in the West Side Court, Dr. Bowlby announced that the "blue Sunday" movement would be extended to take in merchants and storekeepers who violated the Sunday law, as well as theatrical managers. Grocery stores, barber shops and other stores included in the terms of the Sunday closing statute must abide by the law or be punished, he said. Since June 1 last, according to Dr. Bowlby, the Lord's Day Alliance has obtained 400 convictions against storekeepers.

"Red, White and Blue" Laws.

"It's furthest from our thoughts to persecute anybody," said Dr. Bowlby, "but we are absolutely determined that our splendid Sunday laws must be maintained, and those who violate them will certainly be prosecuted. These are not 'blue laws' that are on the statute books, but red, white and blue laws, because they are genuine American statutes that have been passed by the Legislatures of every State excepting Oregon and California."

Mr. Brady denied that he had produced "La Flamme" at the Playhouse last Sunday night as a test case. "But if Dr. Bowlby wants it to be a test case," he added, "I'm perfectly willing to fight it out to a finish. When I returned from Europe last Fall I planned to produce some legitimate plays on Sunday nights, without in the least thinking of testing the Sunday law.

"Instead of proceeding against this show, Dr. Bowlby might have performed a greater service for morality if he stopped some of the disreputable and indecent performances that are being given on Sundays. He chose to summon me and three actors, which causes me to wonder if there is one law for Americans and another for foreigners. Every Sunday night there are performances in foreign languages on the Bowery and the East Side. These are also so-called 'legitimate' shows, with their several acts, make-up for the performers, curtains, and all that."

In reply to Mr. Brady's statement about the foreign performances, Dr. Bowlby said that the Alliance had had these plays under observation for some time and would take action against them.

The hearing in the West Side Court was adjourned by Magistrate Max S. Levine until Feb. 27, at 2 o'clock, at the request of Mr. Brady. He said that he was ill and wished to go to Atlantic City for a rest.

LOUIS MANN and GEORGE SIDNEY in the greatest laughing hit in New York, "Give and Take." 49th St. Thea.—Advt.

"THE DANCING GIRL," Musical Triumph. New Winter Garden, B'way & 50th.—Advt.

SENATE SIDETRACKS SUBSIDY MEASURE FOR THE DEBT BILL

Unexpected Action Gives Serious Setback to the Legislation Urged by Harding.

ITS CHANCES MUCH DIMMED

Back on Calendar in December Status, It May Face a Filibuster on Motion to Take It Up.

SMOOT PRESSES DEBT BILL

May Reach a Vote Tonight—Borah Would Cancel All Debts If That Would Stabilize Europe.

Special to The New York Times.

WASHINGTON, Feb. 13.—The Ship Subsidy bill was suddenly sidetracked in the Senate this afternoon in favor of the Debt Funding bill and went back on the calendar, whence it can only be taken by a motion for consideration, made in the regular order. Consequently, President Harding's measure is tonight exactly where it was when Congress convened in December. A motion to take up the bill is debatable, and when that motion is made a lively debate which may assume the proportions of a filibuster is likely to follow, according to the views of many Senators.

When the Senate convened at 11 A. M. the Norris motion to take up his resolution to amend the Constitution so as to bring new Congresses and Presidents into office in January instead of March was the business before the Senate. The resolution was taken up and quickly passed. Senator Jones of Washington, who has charge of the Shipping bill, then asked unanimous consent to lay the Subsidy bill aside temporarily so as to permit discussion of the debt funding measure. Senator King objected, and then Senator Jones said:

"I move that the Senate proceed to the consideration of the Foreign Debt Funding bill."

This motion, which meant the laying aside of the Ship Subsidy bill, was unexpected to both sides of the chamber. Senators Smoot and McCumber urged that the motion be withdrawn and that Senator King recall his objection. Senator Jones was willing, but Senator King was not.

The Administration leaders scented a long fight ahead, and, as they need every moment of time in this Congress, they concluded the best way out of the dilemma was to let the Jones motion prevail. So the motion prevailed and the Subsidy bill went back to the calendar.

Debate was then begun on the debt measure and occupied most of the session. Senators Smoot and McCumber made the opening speeches in favor of quick action, arguing that it provided a settlement of the British debt problem that should meet the views of all Senators, regardless of political affiliations.

Senator McCumber declared it the most important legislation that had come before Congress since war was declared on Germany in 1914. He asserted that the enactment of the bill would exercise a tremendous influence in stabilizing conditions throughout the world.

Senator Smoot, answering questions by Senator Caraway, said that the Debt Funding Commission was going to use all its power to bring about a quick settlement with other debtor nations.

Senator Smoot was questioned sharply from both sides of the chamber.

Borah Ready to Cancel All Debts.

Senator Borah in commenting on a statement by Senator McCumber that little would result from a world economic conference such as Senator Borah wanted because the other participants would at once ask for money, remarked:

"Well, suppose the first thing demanded were money; suppose the second thing demanded were a guarantee of French territory, and the third thing demanded were a cancellation, what would our representatives be doing in that conference? Would we accept it without hesitation? Do they demand things at a conference different from what they do when the commissions meet? Would the demand have any more sanction behind it than that in any other conference?

"I assume that the conference would be gathered together for the purpose of presenting the different views of the different commissions and if they presented their views as to the necessity of cancellation we might well say 'In consideration of the cancellation what do you propose to give in return in the way of adjusting our policy?'

"And, so far as I am concerned, I would be perfectly willing to cancel every dollar of indebtedness if the economic conditions of Europe could be so adjusted that the producers of this country could have the benefit of the European markets for the next twenty years. If they do not have that benefit the more

Continued on Page Seven.

RUHR MOVE DISASTROUS, SAYS BONAR LAW; CURZON SEES HOPE OF OUR INTERVENTION; TENSION INCREASED BY NEW BLOCKADE

TROOPS CHARGE ESSEN MOBS

Drive Them from Streets and Station Square at Bayonet Point.

COAL SEIZED BY BELGIANS

Soldiers Appear at Mines and Load Fuel Into Carts and Motor Lorries.

POLICE OF CITIES DISARMED

Entire Force at Gelsenkirchen Arrested and Beaten for the Wounding of Gendarmes.

By CYRIL BROWN.

Copyright, 1923, by The New York Times Company.
Special Cable to THE NEW YORK TIMES.

ESSEN, Feb. 13 (By Motor Courier to Dortmund).—The tension in the Ruhr was tremendously intensified today by the French iron and steel blockade which became operative at midnight last night. The French blow hit home just as Essen's boycott against the French began in dead earnest marked by a French bayonet charge at noon across the main square to the railroad station and promiscuous shooting, though there were no casualties.

The boycott struggle took a grave turn today after the Germans cut off light from the Kaiserhof Hotel, the headquarters of the French engineers. General Fournier, commanding the 128th Division, sent an ultimatum to the city authorities that if the light was not turned on again by 6 this evening the French would cut off all lights in Essen. The authorities flouted the ultimatum and tonight the French engineers were eating by candle light.

French ire is thoroughly aroused. A company of technical troops with engineers backed by machine guns and bayonets went immediately after 6 to Essen's main light and power plant. Arrived there, the engineers decided it would take them until tomorrow to study the works, but tomorrow the penalty of total darkness will be imposed on Essen unless the Germans back down and turn on the Kaiserhof lights.

Boycott Ordered Stepped.

General Fournier also served a sharp notice on the municipal authorities anent the boycott. He stated that the boycott was being carried on by order of the German authorities. Then he continued:

"The military and interallied civilians have the right to be served in all public places of entertainment. In case of refusal the place will be cleared, force being used if necessary.

"The military and interallied civilians have the right to make purchases in all stores. In case of refusal a store will be closed, force being used if necessary.

"All responsibility for possible incidents will rest on the German authorities who ordered the boycott."

The Essen municipal authorities will answer General Fournier tomorrow saying the boycott was not ordered or inspired by the authorities, but proceeded spontaneously on the initiative of the hotel, restaurant and shopkeepers' associations, but that the city authorities approve of and join in these measures as necessary to conserve the food supply.

A performance of "William Tell" at the Municipal Opera House tomorrow night is expected to produce a great patriotic demonstration with great trouble possibilities.

At Mayence a twenty-four hour general protest strike is following the arrest of a local postman.

At Hoerde the occupation in part of the telegraph and telephone office by the French precipitated a strike.

At Herbede a strike followed occupation of the Post Office.

In Brechten a miner has been sentenced to forty-five days in jail and 100,000 marks fine for having arms.

Coal Seized by Belgians.

The Belgian troops yesterday attempted the confiscation of three mines in their areas and succeeded at two. According to the German account Belgians appeared in the morning at Prosper Mine No. 1 in Essen-Dellwig and demanded coal. The German workers refused to shovel coal for the Belgians massed around them, whereupon they were driven back and dispersed by shots fired in the air. The soldiers then filled several cars and lorries with coal and

Continued on Page Two.

Ruhr Town Is Fined $3,000 For Wounding of Gendarmes

DUESSELDORF, Feb. 13 (Associated Press).—The town of Gelsenkirchen has been fined 100,000,000 marks (about $3,000), to be paid tomorrow, in consequence of the incident there yesterday between German police and French gendarmes, when a German policeman was killed and two gendarmes wounded.

The Burgomaster, the Chief of Police and the policemen believed to be guilty of involvement in the affair have been arrested.

According to German sources, yesterday's collision has aggravated the feeling between the French and the civilian population of Gelsenkirchen. Reports that French officers are using their riding whips upon German functionaries as a means of enforcing orders add fuel to the smoldering fires of discontent.

POINCARE PRESSED TO HARSHER POLICY

Premier Likely to Be Put in Position of Holding Back on French Chamber.

RIGHT WING IN CONTROL

Seeks Dismemberment of Germany and Heroic Military Methods.

By EDWIN L. JAMES.

Copyright, 1923, by The New York Times Company.
Special Cable to THE NEW YORK TIMES.

PARIS, Feb. 13.—Within a few days one may see Premier Poincaré at the tribune of the Chamber pleading against being rough with Germany. If a year ago one had predicted that Poincaré would ever lose an opportunity to spur the Government on to action, would ever let escape an occasion to condemn German, would ever try to curb French resentment toward Germany, one would have been thought insane. But what has happened is that a large part of French opinion, important because its representatives control Parliament, thinks M. Poincaré's Ruhr plan is not working well and won't work well because they think it is mollycoddle.

And so we see the former Germanbaiter now sitting on the lid of popular eagerness. M. Poincaré has practically all France behind him in staying in the Ruhr. But he has so much support behind him it is pushing him further than he cares to go. Inasmuch as no important faction wishes to get out of the Ruhr, we find dissatisfaction pressing for further action.

Three Classes of Opinion.

Let us, for clearness, divide French opinion into three classes, Left, Centre and Right. The Left in this instance is composed of Communists who are not strong enough to pull backward much and who, while they can foment a certain amount of labor trouble, cannot put much force behind any effort to get the French out of the Ruhr. As for the Centre, the most important part of it was divided on the wisdom of going into the Ruhr, but now that the French are there it thinks they must stay there until they get results or until it is proved beyond all doubt it cannot be done. In this class there is Briand and Viviani, who could not now be got to say a word against the Ruhr expedition at any price.

If M. Poincaré had only this centre mass to deal with he would be comfortable so far as the political position goes. But there is the Right, and from the Right comes the pushing.

For the present, into this class of opinion may be put most of the army officers, who compose a very large part of the Chamber. You have also the Deputies representing the devastated regions. You have the partisans of a separate Rhineland, and lastly and an important factor, you have the followers of Marshal Foch, who take no stock whatsoever in exploiting the Ruhr or persuading German workers to be good, who don't like the soup kitchen idea—which is what they call Degoutte's policy—and who believe in a big military advance into Germany. Add the Royalists and you have a considerable force. On the Ruhr question this French Right is larger than on other issues.

The separatists want an independent State made of the Rhineland and the Ruhr. Many Deputies from the North want the Germans given some of their own medicine on general principles, while the Foch school wants to coerce Germany now by heroic military methods and exploit the Ruhr or anything else promising later on.

A report of the past few days that General Weygand, Foch's right-hand man, was to succeed General Degoutte in the Ruhr made it look as if the Right was swinging Poincaré, but today the Foreign Office takes pains to announce that Degoutte will hold the Ruhr job. There is a wide demand for Mangin to be sent to the Ruhr, but since 1919 when the Americans at Coblenz stopped him, Mangin has never given up the idea of a separate Rhineland, and so Poincaré dreads his efforts.

Activity of Separatists.

It was altogether natural the Separatists should try to play their game in the present situation. They are hoping that as Ruhr difficulties increase it may become apparently necessary to separate the Rhineland politically from Germany and that will come nearer an independ-

Continued on Page Two.

GRAVE VIEW IN PARLIAMENT

Premier Hopes to Avoid Recall of Troops Which Would End Entente.

CURZON LOOKS TO AMERICA

Has Given Indications She Might Move, He Says, and She Should Be Hopeful of Success.

WAR DANGER IN NEAR EAST

Chance That Angora May Yet Sign the Treaty—Parliament Begins Momentous Session.

Copyright, 1923, by The New York Times Company.
By Wireless to THE NEW YORK TIMES.

LONDON, Feb. 13.—Statements on foreign policy were made simultaneously today by Premier Bonar Law in the House of Commons and Lord Curzon in the House of Lords following the opening of Parliament with the address from the throne.

In discussing the Ruhr situation both Bonar Law and Lord Curzon did not hesitate to explain how delicate in their view was the situation created by the French advance. The Premier as he spoke of French resistance on their plan said:

"What could we have done? We could have said to our French friends, 'If you do that, it is the end of the Entente.' I do not think it would have been wise. I began at head of this Government with the sincere hope of being able to carry through the reconstruction of Europe by the side of France. I think so still. But I felt that in taking that step she was doing something disastrous, not only to England but to herself, and even to the economic life of Europe. It has proved so."

Bonar Law, however, admitted that from the political point of view, M. Poincaré had little choice in the matter.

"I felt," he said, "he only represented the opinion of the French Chamber and no Government supported by the present Chamber could have existed if it did not carry out his proposals."

May Have to Recall Troops.

In tones of great gravity both Ministers discussed the presence of British troops on the Rhine. Lord Curzon pointed out that difficulties were constantly arising about the levying of customs on the coal in transit on the railways through the British zone and about the transport of troops. At any moment the British might find themselves in a situation of almost intolerable friction, and the skill with which their commanders had hitherto veiled themselves on this narrow ledge had been remarkable. But he could not conceal from the House that the strain had been very great. The balance of argument, he though, however, was decidedly in favor of the British remaining. Neither French nor Germans wanted them to go, and it would be a great blow to both if they did and would be misinterpreted by both.

Bonar Law's concluding words were:

"The French may occupy the left bank of the Rhine or the Ruhr for ten years, but if the net result is to intensify the feeling of German nationality, the danger will come later, and I do not think it is any advantage to France.

"We still have our troops on the Rhine. I do not know whether it would be possible for them to remain there long. Up till now it has not become acute, but it may. It is perfectly true that either the German or French Government could easily make it impossible for our forces to remain, but I think it would be a misfortune. While we are there we are at least in touch with the situation and have a chance of having a say in it. I think it would be a pity to bring an end to the Entente. It is no good appealing to the League of Nations if you are certain that France will have nothing to do with it. I am certain that that would be her attitude. It may be that in a few months' time they might look upon that as possible. If so, then, in my view, it would be time to make the attempt."

The Prime Minister's speech caused a sensation, but his optimism proved in the end to be infectious, and general cheers greeted it.

Viscount Grey, speaking before Lord Curzon, had suggested an appeal to the League of Nations to intervene in the Ruhr question. Lord Curzon replied it was no good proposing intervention, as neither France nor Germany would at present assent. As for the League of Nations, Lord Grey knew perfectly well England had for long desired the admission of Germany, but there had always been opposition from other quarters. In time he hoped these obstacles would be removed, but as things were now, any chance of France admitting Germany to the League was hardly to be considered.

State America May Intervene.

There was another great nation they still hoped to admit to the League, whose co-operation on these very issues, if not vital, was at any rate very important. America, strong as her views were about intervention in European matters, was closely and absorbingly interested in this question. We had indications from time to time that she might move. She should be hopeful as regards the value of her intervention and if

Smith Pardons Last Four Anarchists Held by State as Political Prisoners

Special to The New York Times.

ALBANY, Feb. 13.—Governor Smith pardoned today four "political prisoners" who were convicted under the criminal anarchy statute. A few weeks ago the Governor freed "Big Jim" Larkin, the Irish agitator, who was convicted under the same law and sentenced for five years. Today's action frees the jails of all political prisoners.

Those pardoned today were Ignats Misher, Paul Manko, Minnie Kolnin and Anna Leisman. They were serving sentences from two to five years. All would have been released during the present year, with the exception of Minnie Kolnin.

"Evidence upon which they were convicted was much the same as that urged upon the trial of Larkin," the Governor said. "Their offense consisted of spreading literature concerning the Communist Party. They all came to our shores from a country that attempted to thrive by oppression, but without success.

"They made the mistake of understanding liberty and freedom as a license. While they should not be encouraged, no good can come from their further punishment, and they undoubtedly understand by this time what is meant by the majesty and dignity of the law."

Influenza Keeps Hughes, Geddes and Wiedfeldt From Their Official Duties in Washington

Special to The New York Times.

WASHINGTON, Feb. 13.—Secretary Hughes, Sir Auckland Geddes, the British Ambassador, and Dr. Otto Wiedfeldt, the German Ambassador, are confined to their homes with attacks of influenza.

That of the British Ambassador is the most severe and keeps him to his bed, and compels the cancellation of all his engagements for some days to come. It was said today by his physicians that the Ambassador's condition was not regarded as critical, although he had a high fever.

Secretary Hughes was taken down with a cold yesterday, which developed into a slight touch of influenza. He was still absent from his desk today. His physicians, however, are not alarmed about his condition, and it was stated at the Department that the Secretary expected to be back at work within a few days.

The German Ambassador's attack also appears to be a slight one, but his illness forced him to cancel a dinner party to be given at the embassy tonight.

ZIEGFELD FOLLIES—POP. PRICE MAT. TODAY. New Amsterdam Theatre.—Advt.

BELL-ANS WILL RELIEVE YOUR Indigestion.—Advt.

Deerfoot Farm Sausages served with griddle cakes make a delicious and satisfying breakfast. Order some to-day.—Advt.

intervention could not take place through the League, lef it not be thought for a moment that he deprecated the idea of international action to solve this question.

Lord Curzon began by instancing the fact that it was last April when he last spoke in the Upper Chamber as proof of the way in which the interests of the world were becoming inextricably interwoven. He had been in Paris five times in the last year, he pointed out, and that proved how impossible was a policy of isolation.

"The world is growing closer together every day," he said, "not only as the result of mechanical means, but through community of interests. National policies are becoming world policies and must be shaped with these conceptions in mind."

Then he took up the negotiations for the settlement of the American debt. He recounted their terms and declared that it was a terrific debt, yet it was a remarkable fact that he had not seen in any quarter any substantial criticism of the settlement. Rather had it been a matter of almost universal satisfaction that the Government had been the first to give a lead in satisfaction of these obligations of honor incurred during the war and having been the first to take a definite step, however hard, cruel and even bitter it might be, for the nation to restore the national credit.

Dealing with the Lausanne conference Bonar Law in the Commons expressed the hope of the British Government that even yet Angora might sign the treaty presented to it. Then he added:

"There is undoubtedly war weariness in this country which makes every one desire to avoid war, but if it is inevitable, it will have to take place. I sincerely trust there is no danger of it. I do not believe that there is."

Lord Curzon, dealing with the same subject, went into more details and dwelt especially on the solidarity achieved by the Allies. When they went to Lausanne, he explained, the British could count on the support only of France, Italy and Japan, but they united with them all and the Balkan States in a manner to me unexpected to any participate. Why did conference fail? At the last moment some malignant spirit intervened, but he still hoped the Turks would shortly realize their mistake. As for capitulation Lord Curzon explained they had merely tried to ensure for their nationals some system of elementary justice and the question of Mosul had been raised against his wish. He loathed it, especially with its association with oil, but he hoped to discuss it more fully in the future.

Opening of the New Parliament.

LONDON, Feb. 13 (Associated Press).—Parliament reassembled today, with questions of gravest import facing it for future consideration. Premier Bonar Law touched on two of these, the Near East and the Ruhr, the first involving relations with Turkey and the whole Moslem world, and the second being of close bearing on the existing relations between France and Great Britain.

The usual state ceremonies attended the opening of Parliament, and the debate on the address in reply to the speech from the throne attracted much attention. The King's speech emphasized that Great Britain was acting in the Ruhr so as not to add to the difficulties of her allies. The arrangement for settlement of the debt to the United States was welcomed by the King as reflecting the determination of the British people to meet their obligations, and the hope was expressed that the Turkish problem might yet be settled amicably.

This was echoed by Bonar Law, the Prime Minister, who declared his confidence that Turkey would sign the treaty.

The Premier devoted almost the whole of his long speech to a review of the London and Paris conferences of the Premiers, in which he confessed his belief that France, in rejecting the British proposals, was largely influenced by the fear that if reparations were fixed at the smaller amount proposed by Great Britain, Germany would be unable to pay the whole off in fifteen or twenty years, and would then become as strong and as formidable as ever.

In this respect Mr. Bonar Law clearly indicated his opinion that full credit should be given for French anxiety on the score of her security. He seemed to think also there was justification in the minds of the French people for the view that German public opinion would never accept the situation until the Ruhr experiment had been made, and that the French people themselves would never rest satisfied until the Ruhr plan proved either a success or a failure. He also said he thought it would have been unwise to have told the French statesmen that the Entente was at an end.

The Premier aptly described the Ruhr as "the jugular vein of Europe's industrial life," and made no concealment of his belief that French action in the Ruhr had not only harmed France herself but had been disastrous to Europe's economic life.

Labor Criticism of Policy.

The speakers on both sides in the main dealt temperately with France. J. Ramsey Macdonald, the Labor leader, admitted that it would be inadvisable to oppose France directly, while urging the need of having the Ruhr controversy referred to the League of Nations.

With regard to the failure of the Lausanne conference Mr. Macdonald told the Government that it would eventually be obliged to recognize the Soviet Government, and declared it would have been better at Lausanne had Russia been taken more into account. On the question of the debt to America Mr. Macdonald wanted to know whether there had been any negotiations as to how the debt was to be paid, and whether, if paid in goods, those goods would be subjected to the tariff; because in that case, he argued, England would be paying a substantial percentage in addition to the debt.

A plea for complete understanding between the British and American peoples was made by Samuel Roberts, son of Sir Samuel Roberts, member for the Hereford Division of Herefordshire.

Referring first to Great Britain's war debt to America, the member declared he thought it rather hard that Britain should be the only belligerent nation to be meeting its debts and balancing its budget, especially as the debts were incurred not for Great Britain's own obligations of war, but for financing such of her Allies as were unable to finance themselves.

At the same time, he declared, there was no use in complaining, for Great Britain's name was on the back of the bill, and she must meet it. She was obtaining at least the best terms that could be got at the moment, and there was a possibility of her being able to take advantage of the market price in the future.

In the interests of the future peace of the world, he added, it was necessary that there be absolute understanding between the British and American peoples, and anything Great Britain could do to clear away differences between the two peoples was a very great thing to be achieved.

Sir Collingwood Hughes, in seconding the address, deprecated the straining of friendly relations between France and England and said that if the difficulties facing Europe were to be settled it could only be achieved by Franco-British cooperation.

Labor's battle cry, which may presage the widely advertised attempt to bring about a capital levy in England, was sounded by Ramsay Macdonald, Parliamentary labor leader, in opening the debate on the address. He declared the only thing on which the country could congratulate itself was that the number of unemployed had fallen from 1,500,000 to 1,400,000. The assumption seemed to be, he added, that England had a surplus of population and that this surplus was at the bottom.

"That surplus," he continued, "is not going to starve or remain as a surplus neglected and kicked about from pillar to post in a society which has made them poor simply because wealth is so inequitably distributed, without doing their very best as citizens to change the system and make it more economic and equitable."

He added that the Labor Party during the present session of Parliament would press the Government more and more to deal with this problem.

Address From the Throne.

The Ruhr question was stressed by King George in his address from the Throne opening the second session of the fourth Parliament of his reign. The sovereign declared that although the British Government was unable to concur or participate in the Ruhr operations, it was acting in such a way as not to add to the difficulties of Great Britain's allies.

The King disposed of the American debt question in one sentence, saying that he welcomed the settlement, "which reflects the determination of our people to meet their obligations."

The conference which was held in London early in December on the subject of the payment of reparation by Germany was resumed in Paris in January," said the King in his speech. "My Government in their desire to hasten the complete settlement of the reparation question offered to the allied Governments far-reaching concessions on the allied claims in this country. I greatly regret it proved impossible to reach a general agreement.

"The French and Belgian Governments therefore proceeded to put into force the plans they favored and the Italian Government countenanced their action. My Government, while feeling unable either to concur or participate in this operation, are acting in such a way as not to add to the difficulties of their allies.

"During the past three months plenipotentiaries of my Government in conjunction with those of the other allied powers have been engaged at Lausanne in a sincere and patient effort to bring to a close the conditions of warfare which for over eight years have desolated regions of the Near East. I greatly regret that in spite of the conciliatory spirit shown by the Allies and the immense concessions they were prepared to make, the treaty, when on the verge of signature, was declined by the Turkish delegation. But I cherish the hope that when the full report of the proceedings has reached the Turkish Government the latter may still be disposed to accept the treaty, and that the opportunity so earnestly and laboriously prepared of rebuilding the peace of the East and the stability of the future Turkish State, may not be sacrificed.

"I welcome the prospective settlement of our war debt to the United States of America which reflects the determination of our people to meet these obligations.

"The financial burdens of the country are heavy, and reductions in the public expenditures remain essential to the well-being of the State.

"The serious state of unemployment among my people causes me the deepest concern and must continuously engage the attention of my Ministers.

"The increase which has recently taken place in our overseas trade gives good ground for confidence in the future, and I earnestly trust we may anticipate continued improvement in both our external and our home trade.

"I look forward more particularly to the greater development of inter-imperial trade in cooperation with the various governments of my empire. Meanwhile full effect will be given to special measures which have been initiated to afford relief to the situation.

"The condition of agriculture continues to receive the careful consideration of my Ministers, with a view to the alleviation of some difficulties in the industry you will be invited to consider proposals for granting credit facilities to agriculturalists.

"The anomalies of the present system of local taxation have long called for reform, and my Ministers are examining the whole question. It is hoped it may be found practicable to deal with the subject on a comprehensive basis and in particular to remove some of the burdens which press on the agricultural industry.

"Among the measures which will be presented for your consideration will be bills dealing with unemployment insurance, the housing, the rate burdens, and industrial insurance."

The session was opened with the usual ceremonies of State. King George, accompanied by Queen Mary, setting in motion at noon the machinery of what is generally regarded as one of the most important sessions of Parliament since the declaration of peace, in view of the delicacy and weight of the problems with which the Government is faced, owing to the unsettled European situation and the financial trade and labor questions at home.

The ceremony in the House of Lords was surrounded by all the splendor which has characterized it from time immemorial. The Prince of Wales and the Duke of York, among the early arrivals, took their places among the gorgeously-attired nobility who crowded the ancient chamber. Lowering skies and occasional spurts of drizzling rain detracted somewhat from the brilliance of the procession of State from Buckingham Palace to Westminster, but the weather failed to keep away the huge crowds which always line the streets and cheer the royal progress.

Half an hour before the procession was to start soldiers took up their positions along the route, keeping guard. A small procession of this character paraded the Strand and Whitehall with sandwich boards reading, "Out of Work," and "We Are Determined to See Bonar Law."

It was notable that a few minutes later King George was saying in his speech from the throne that the state of unemployment was causing him the deepest concern and must continuously engage the attention of his Ministers.

LIBERALS GETTING TOGETHER.

Joint Amendment May Propose League Action on Reparations.

Copyright, 1923, by The New York Times Company.
Special Cable to THE NEW YORK TIMES.

LONDON, Feb. 13.—As one of the moves toward the reunion of the two wings of the Liberty Party—the Lloyd Georgean National Liberals and the Asquithian Independent Liberals—negotiations were initiated today with the object of agreeing on a joint Liberal amendment to the address in the House of Commons. The National Liberals had already put down the following amendment:

"That this House humbly represents to your Majesty that your Majesty's Government should invite the Council of the League of Nations to appoint a commission of experts to report upon the capacity of Germany to pay reparations and upon the best method of effecting such payments and that in view of the recent offer of the Government of the United States of America to participate in a conference to this end, the British representative in the Council of the League should be instructed to urge that an invitation be extended to the American Government to appoint experts to serve upon the commission."

The Independent Liberals at a meeting today discussed the subject of a joint amendment and drafted an amendment on the following lines:

"We humbly represent that inasmuch as neither the future peace of Europe nor the recovery of reparations will be promoted by operations of the French and Belgian Governments in the Ruhr, it is urgently necessary for His Majesty's Government to adopt a constructive policy which will seek a general settlement of the problems of reparations, security and disarmament through the machinery of the League of Nations."

This text formed the subject of a conversation late tonight between Sir John Simon, Lloyd George and their respective party whips.

The present intention is this amendment shall be proposed on Monday by Sir John Simon, and it is probable Lloyd George will speak upon it.

FRENCH VIEW OF SPEECH.

Believe No British Mediation Is to Be Expected.

LONDON, Feb. 13 (Associated Press).—Recent reports circulated in Paris of possible British mediation between France and Germany in the Ruhr difficulty are believed to be without foundation, judging from Premier Bonar Law's speech in the House of Commons today.

The British Government also is withholding for the present its reply to the French request that France be allowed to administer a strip of railway through the British Rhineland zone, on the ground that it involves a big question of principle, on which a decision cannot lightly be taken.

FRANCE TO RAISE 13 BILLIONS.

Government Bill Introduced for Issue of Short-Term Treasury Bonds.

PARIS, Feb. 13.—The Government has introduced a bill in the Chamber of Deputies authorizing the issue during 1923 of short term treasury bonds to the amount of 13,000,000,000 francs, which must be repaid within ten years.

The 4,000,000,000-franc short term issue authorized by the provisional monthly credits voted Dec 31 last will be included in the above amount.

RUHR NOW STRIPPED OF STEEL PRODUCTS

Germans Removed Stocks in Anticipation of the French Ban on Exports.

TO KEEP FACTORIES GOING

Output Will Be Stored for the Present—French Demand Motor Cars.

Copyright, 1923, by The New York Times Company.
By Wireless to THE NEW YORK TIMES.

BERLIN, Feb. 13.—Regarding the French measures for preventing the export of all iron and steel products from the Ruhr district, THE NEW YORK TIMES correspondent is informed that the French tactics have been anticipated and counter-measures prepared long ago.

It seems that all stores of such goods in the occupied districts have been removed to unoccupied Germany. Besides, German firms have already made contracts with English and Czechoslovakian firms for the delivery of large quantities of such goods within two months, when it is believed there will be a pressing demand in Germany. For the present neither the authorities nor business men seem very much worried.

When the question was asked what the effect of the French measures would be on factories in the Ruhr district the correspondent was told that the owners of those factories had agreed to keep their workmen employed and to store their products.

According to the Stinnes organ, the Deutsche Allgemeine Zeitung, it is the French intention to introduce a system of export licenses in the Ruhr favoring manufacturers and merchants who prove amenable to the French demands, while those remaining loyal to Germany will not get a chance to sell their goods either to foreign countries or to unoccupied Germany. It is likely that goods produced by loyal Germans will be disposed of by the French authorities with offices at Crefeld, Cologne, Mayence and Ludwigshaven. Nevertheless, says the Stinnes organ, there are reasons to believe that even this blow will not have the desired effect.

The boycott of Frenchmen by Berlin hotel keepers has incidentally led to the arrest of Walter Restig, a Dutchman by birth, but a Frenchman by naturalization. Restig is accused of having embezzled a large amount of money belonging to an Amsterdam firm, whose Paris branch he managed. With this money, it is alleged, he got through the occupied district and reached Berlin, where he applied for rooms at several hotels, but because of his French passport was refused.

It seems, however, that Berlin hotel keepers before turning French guests away get their names and home addresses, which they supply to the police. Restig was therefore arrested in the Paris and Amsterdam police that Restig was probably in or en route to Berlin and arrested him when he applied for a room in another hotel.

BERLIN, Feb. 13.—The management of the German State railways announces that sleeping car tickets will not be sold in the future to French or Belgian nationals. Beginning on Feb. 22, when the tariff will be doubled, any other traveler will be permitted to reserve an entire sleeping compartment for himself. Each compartment in a German sleeping car contains upper and lower berths, and it has hitherto been contrary to the regulations for one person to reserve both.

Requisition for Motor Cars.

BOCHUM, Feb. 13.—It is stated in German quarters that the occupational authorities have demanded the delivery of forty-eight automobiles by the German residents, each car to be of at least twenty horsepower, capable of seating four, and accompanied by a chauffeur.

As a guarantee of fulfillment of the demand, it is said, a number of automobiles have already been appropriated on the streets. The Germanys say that fulfillment of the requisition would involve property worth 1,000,000,000 marks.

KIEL, Feb. 13.—The coal firms of Kiel have decided no longer to deliver bunker coal to French or Belgium vessels traversing the Kaiser Wilhelm Canal or touching at this port. Several ships have already been affected by this decision.

READY TO RUN RAILROADS.

France and Belgium Already Have 12,000 Experts in Ruhr.

WASHINGTON, Feb. 13 (Associated Press).—Announcement was made through the French Embassy tonight that yesterday 12,000 French and Belgian railwaymen were at the disposal of the Technical Commission in the Ruhr and that France was accordingly in a position to obtain as much coal from that district as before the occupation, with prospects of increasing the amount. France, it was added, was in a position to say to the German railwaymen "work or get out."

The French troops in the Ruhr were declared to number 46,942 officers and men, and the military situation was described as "excellent," it being added that the "few incidents" related in press dispatches were without importance, and that "no reinforcement of these troops is contemplated now."

Increases in the force of railwaymen, however, were said to be contemplated, but it was estimated that these now in the area of occupation would be able to operate 25 per cent. of the trains, sufficient to supply eventually more than the amount of coal transported out of the area prior to the occupation. It was emphasized that transportation of coal to France was in daily progress.

Supplies for the troops and for the population, it was announced were assured, all those for the troops being imported from France. Soup also was being distributed to the poor people, "notwithstanding the opposition of the local German authorities."

The position of the troops of occupation was given as follows: Belgian detachment at Sterkrade; 47th French infantry division at Recklinghausen; 11th infantry division north of Dortmund; 13th infantry division south of Dorimund; 40th infantry division south of Bochum; 128th infantry division at Essen and south of Essen.

CITY'S POLICE FORCE ARRESTED BY FRENCH

Resistance at Gelsenkirchen Followed by Blows With Rifle Butts and Whips.

Copyright, 1923, by The New York Times Company.
By Wireless to THE NEW YORK TIMES.

GELSENKIRCHEN, Feb. 13.—The French strafed Gelsenkirchen severely today for yesterday's shooting by the security police.

A strong expedition coming from Recklinghausen consisting of three squadrons of cavalry, a tank squadron, armored motor cars and chasseurs swooped down on the town this morning. Cavalry and tanks were posted about the main square, while troops went to the police barracks and demanded unconditional surrender.

The police barricaded themselves and shots were fired but resistance was finally broken and the French avenged yesterday's casualties with riflebullets. When there was no sign of disarmed the whole force and marched them bareheaded and with their arms raised above their heads to waiting lorries in which they were transported to Recklinghausen, so that Gelsenkirchen is without a police force tonight.

The French further arrested the Chief Burgomaster, the Police President, the Commander of the Security Pucilce and Director of the local Reichsbank branch, who had refused to hand out a fine of 100,000,000 marks levied on the city. The expedition then departed.

It is reported here that a Sergeant of Security Police at GelsenkirchenBbuer who refused to comply with a French demand for a list of the security police and related intimidation was shot dead.

Heavy penalties have been imposed on Bochum for the death of a French soldier, following a fight with natives. The French commander had demanded of the authorities that the dead soldier's principal assailant be surrendered. Upon reading this in a local paper a German called at police headquarters and said he had struck the fatal blow after the soldier had fallen him in the dead. He was turned over to the German courts.

In Castrop and Dahlhausen the security police were arrested by the French for not saluting. At Recklinghausen the French disarmed the entire local police force.

In this trouble town the boycott war has ended with a curious truce. After a protest strike the shops all reopened, whereupon the French commanding general in his turn ordered them all closed. A committee of shopkeepers called on the general and protested against the closing order. He told them that he wahted nothing better than to open shops, but only if they treated officers and soldiers the same as other customers.

This truce was agreed on: The stores are to abandon the boycott, but the French are not to buy any foodstuffs nor other articles in large quantities.

In Witten the general boycott against the French continues after twelve days and the whole town has gone on a twenty-four-hour strike of protest against the arrest of the local police chief.

Railroad men have been arrested at Hattingen and Brackel for deprecatory remarks about the occupation. At Brackel a protest meeting of railroad men was broken up by the French.

A general twenty-four-hour strike is on in Vohwinkel, a suburb of Elebrfeld, as a protest against the expulsion of the Burgomasted.

SOME TURKS CONDEMN SMYRNA ULTIMATUM

Constantinople Believes Ismet's Return Will Check Angora Assembly's Intransigeance.

Copyright, 1923, by The Chicago Tribune Co.

CONSTANINOPLE, Feb. 13.—Owing to the blockade of the railways by snow, the arrival of Ismet Pasha, Turker's chief delegate to the Lausanne Conference, is further delayed, prolonging the uncertainty as to the decision the Grand National Assembly at Angora will make after he hands in his report.

Advices from Angora say that the Assembly is maintaining its intransigeant attitude, some members even disavowing the concessions which Ismet granted at Lausanne; but Turkish leaders in Constantinople and Smyrna say that Ismet is one of the most influential members of Angora officialdom and will be able to swing the Assembly behind whatever he recommends.

Mustapha Kemal Pasha protests that Angora's ultimatum against the presence of foreign warships in Smyrna and Ismid harbors was delivered without his knowledge when he was traveling with his bride. The order was characterized here as a piece of stupidity and aroused caustic comment by a pronouncement at yesterday's session of the Assembly.

Mustapha Kemal's order that there be no clash with the Allies before Ismet reported was a rebuke to Angora for its hostile attitude. The Assembly, however, has voted approval of the order closing the ports as well as of Ismet's action in refusing to sign the Lausanne treaty.

Adnan Bey and Refet Pasha conferred in Constantinople today regarding the military and political situations in Constantinople and Thrace.

One officer and eight Greek soldiers were killed when a Greek outpost of the army, recently rushed to the Bulgarian border to prevent a Bulgarian coup, fought with a regular Bulgarian outpost yesterday morning. Two Bulgarian soldiers were wounded.

The information was received from Turkish sources at Adrianople. It was not stated which of the outposts crossed the border. No details of the fight were given.

The Turkish outposts along the Bulgarian border have been withdrawn, leaving the defense of the frontier towns to the population.

The activities of the Bulgarians, who are co-operating in Thrace with the Turks against the Greeks, is giving rise to a general belief that the Bulgarians intend to emulate Gabriele d'Annunzio at Fiume, the Poles in Upper Silesia and the Lithuanians at Memel in obtaining the territory they desire.

SPANISH VICE CONSUL DENIES ATTACK CHARGE

Said He Disarmed Miss Whitehurst After She Had Threatened to Harm Herself.

Following a preliminary inquiry yesterday into the allegation of Miss Lucille Whitehurst of 1,730 Broadway that Mariano Vidal, Spanish Vice Consul in this city, struck her when he wrenched an engagement ring from her finger on Jan. 19 last, Acting District Attorney Pecora discontinued the proceeding as a matter for inquiry by a Magistrate.

Vidal, who is 29 years old, appeared before Assistant District Attorney Lehman in the afternoon in response to a "request" supposed. In his presence Miss Whitehurst said that she met him in May, 1922, and that subsequently he proposed marriage and gave her a diamond engagement ring. It developed that in July last Miss Whitehurst created a scene in the lobby of the Hotel Astor when she slapped the Vice Consul in the face in the presence of another woman.

Mr. Vidal denied that he had proposed marriage and added that he broke with her because of her attack on him. He admitted that in January last Miss Whitehurst, accompanied by her stepsister, Miss Florine Scarborough, called on him at his apartment in West Ninety-fifth Street, near Broadway, and that he disarmed her of a safety razor and a table knife which she picked up there with a threat to harm herself.

She said that she had to be treated by a physician two weeks after the incident," he said, "yet I have a letter from her, written on Jan. 21 last, in which she said she was in good health and asking me to renew our friendship. Her annoyance caused me to request Police Commissioner Enright to protect me from her."

Counsel for Miss Whitehurst told Mr. Pecora that two magistrates had refused to hold a hearing on the ground that Mr. Vidal was immune from prosecution as a foreign diplomat. Her counsel had threatened to have Mr. Vidal arrested, but when the Vice Consul and his lawyer were leaving the Criminal Courts Building an arrangement was made, whereby Mr. Vidal would appear in the Jefferson Market Court this morning to answer the charges.

DOG SAVES WOMAN'S LIFE.

Arouses Mrs. Yelle in Ontario Fire, Then Perishes.

NORTH BAY, Ont., Feb. 13.—Mrs. Alex Yelle, wife of a lumberman at River Valley, forty miles from this place, was awakened before dawn by her dog tugging at her bed covering.

Arising, she found the house in flames. She jumped from a second-story window into the snow, her baby in her arms, just as the floor collapsed, dropping the dog into the flames.

With the thermometer 32 degrees below zero, Mrs. Yelle, clad only in her night dress, crossed the frozen rapids of the Temagami River in her bare feet and staggered to a neighbor's house, where she is now in bed, suffering from shock and exposure.

ALLIES SHIFTING PLANS FOR RUHR

With the Region Isolated, They Go Back to Attempt to Get Money by Export Licenses.

EXPECT TO LAY TAXES ALSO

At Work on New Plan for Money Without Gold Basis—Keep Up Pressure on Germany.

By EDWIN L. JAMES.

Copyright, 1923, by The New York Times Company.
Special Cable to THE NEW YORK TIMES.

PARIS, Feb. 13.—With the occupation this morning of Wesel and Emmerich the French and Belgians have completed the barrier between the Rhineland, including the Ruhr and the rest of Germany. This line now stretches from the Dutch border up the Rhine to the frontier of Alsace-Lorraine.

Not only have the Rhineland and the Great Ruhr industrial district been cut off from Germany; what also is important, they have been cut off from the rest of the world. From this midnight nothing can move out of the Rhineland or the Ruhr without French and Belgian consent. Last midnight the bar between the Ruhr and Germany was put up and by yesterday's decision of the interallied Rhineland High Commission barrier will be up in a few hours in a manner to encircle all the German territory now occupied.

There is more to the French and Belgian plan than bringing pressure to bear on Germany by depriving her of what she needs from the Ruhr. Tomorrow morning the occupying authorities will proclaim the taking over of the railroad lines for hauling out the reparation coal and supplying the allied troops in the Ruhr, and announcing that allied authorities will operate other lines in proportion as the German railroad men wish to work under allied direction.

Export License System in Effect.

Tomorrow also will begin the system of export licenses and collection of part of the value of foreign exports from the Ruhr. These are two distinct propositions. Take first the license arrangement. In principle the products of the Ruhr and Rhineland—coal, metal products, chemicals, &c.—are cut off from Germany's use. They may be exported to foreign countries. It may be expected in time the bars will be let down toward Germany. Every shipper procuring a license to export goods for foreign consumption and for German consumption as exceptional shall be made must pay to the Allies for the reparation account a tax of 10 or 12 per cent. ad valorem in the money in which the goods are to be paid for.

For collecting a part of the value of the goods for export, the French and Belgians will put into effect the system the Germans promised to put into effect in accepting the London plan of reparation payments. According to the scale, which is twice 25 per cent. on textiles, 33 1-3 per cent. on metal products and so on, shippers must pay or guarantee to pay such a proportion in dollars, pounds or florins as the case may be. This foreign money will be held by the Allies and the shippers reimbursed in German marks. In this way the Allies will collect good money instead of bad marks. As said above, the German Government promised to do this, but quickly reduced the system to a farce by allowing a shipper in the Rhineland to send products to intermediaries in Berlin or Hamburg, who forwarded goods abroad in a manner to negate payment of the sums assessed on goods for export. The Allies think now they have a plan to prevent a repetition of this fraud.

Look to a Tax System.

What the French and the Belgians are working toward is a general system of taxation not only on exports but on consumption in the occupied territory. The installation of this part of the plan has been held up by practical difficulties in the way of establishing in the Rhineland and the Ruhr money which would be worth collecting. The original plan of building up a gold reserve back of this money seems to have been all but abandoned because of the cost of gold, and new plans are under study.

The Allies will naturally be in no hurry about permitting wholesale shipments into Germany. That will come later when the Germans have ceased resistance or when other conditions are fulfilled.

There will be a bureau established in the Ruhr, probably in Essen, to deal with export licenses from the Ruhr. Other bureaus at Crefeld, Cologne, Mayence and Ludwigshaven will care for exports from the Rhineland proper.

It is difficult to predict just what future steps will be taken, because in this endeavor without precedent the French and Belgians alter their plans from day to day. Generally speaking, they believe that the new measures have given them a master hold on the Ruhr and its resources which will enable them to take what steps they wish to needed to carry out their larger purposes.

From the wider point of view it may be seen that the original plan of exploiting the Ruhr under technical allied direction for the reparations account is rather in suspense while the Allies carry forward the auxiliary plan of surrounding the Ruhr with the purpose, if possible, of getting the Germans to work in the great factory and collecting part of the profits. However, the exploitation plan is not abandoned, as shown by tomorrow's effort to run part of the Rhineland and Ruhr railroads.

The truth of the matter is that the Allies have not one hard and fast plan leading to direct results, but they are trying to work two plans at once—to collect and to bring pressure to bear on Germany to come to their terms.

RED CROSS WILL HELP RHINE COUPLES HOME

Brooklyn Chapter to Provide Fares for Six Short of Funds.

Six American soldiers and their German brides who returned from the Rhine on the transport St. Mihiel enjoyed a sensation of relief yesterday when it was announced that the American Red Cross would look after their traveling expenses to their home towns. There are thirty-eight couples in the city, but thirty-two of them are provided with funds.

Arrangements will be in the hands of the Brooklyn Chapter of the Red Cross, which is now acting as hostess to the soldiers' wives at the Hotel Rutledge, Lexington Avenue and Twenty-ninth Street. Mrs. Marion Bauer, director of the Home Service Section of the chapter, and Mrs. William Dana Sargent, head of the chapter's canteen service, headed committees of Red Cross workers who visited the hotel on Monday yesterday, taking candy and arranging for theatre parties and bus rides.

Twenty-eight married men of the Rhine Army were discharged yesterday at Fort Hamilton in Brooklyn. With a few exceptions they were a silent, rather discouraged lot. Some had letters from relatives and friends inviting them to bring their German wives and visit a while. These were more hopeful.

A group of men from the detachment of First Engineers, still awaiting their discharges, went sightseeing last night in Chinatown and Greenwich Village. Among them was Sergeant George A. Engstrom of Minneapolis. One of the party said that he had seen more poverty in New York and Brooklyn since his return than he did in Coblenz. The Germans are spending money lavishly, he said, and travel is so extensive that it is difficult to get a seat on a train.

TROOPS CHARGE ESSEN MOBS

By CYRIL BROWN.

Continued from Page 1, Column 6.

deserted. At Prosper Mine No. 3 at Bottrop, the Belgians obtained two carloads. At Prosper Min No. 3 also at Bottrop the news had preceded the Belgians coming and the workers, barring the mine gates, massed behind them singing patriotic songs. The Belgians made no attempt to molest them and withdrew.

An important development of the coal war is that military planes have begun cruising all over the Ruhr with engineers and photographers aboard. The birdseye view betrays all empties and loaded coal cars at the mines and trains on sidings and on the move as no survey from the ground possibly can. The coal scout planes, are said to be aerodromed near Essen.

The French have begun requisitioning automobiles throughout the Ruhr, and, the local German authorities having refused to confiscate private limousines and touring cars, an exciting auto hunt is developing all over the area, of which he London Express correspondent, Carl Ketchum, is one of the victims. Ordered to proceed immediately from the Ruhr to Moscow via London, he chartered a limousine with a Teutoni chauffeur who for weeks has successfully driven American and English correspondents around the darkest danger zones. Starting for Cologne, he suddenly remembered his laundry. Investigation disclosed that the conscientious Essen Hotel management, not trusting the local laundries, had sent it to a laundry at Esper, a mining town an hour away. The correspondent then dispatched the hired car to fetch it. The car did not return, but late tonight the crestfallen chauffeur came walking back and announced that his car and the correspondent's fifteen shirts had been confiscated by the French and taken to the headquarters of the Thirty-Second Army Corps at Herne. So the English correspondent started for Moscow shirtless.

The French today requisitioned seventy-two cars in Essen, thirty in Dortmund and established auto traps in and around the principal cities. Motor cars are vital to the Germans engaged in big business these times, with the telegraph and telephone services disrupted, and probably the French move is designed to break up this highway service.

The Germans are admittedly all at sea about the newest French measure to strangle the Ruhr into submission. They interpret it as a serious attempt to stop all shipments to unoccupied Germany for German account of pig iron and saw steel as well as all semi-finished and finished manufactures of iron and raw steel as well as a semi-embargo on French with permits shipments of bona fide orders already booked for American, allied and neutral accounts, provided permission is obtained and the German export taxes are paid at the French customs controls around the Ruhr. What the Germans are chiefly in doubt about is whether the blockade applies to all manufactures other than iron and steel.

Blockade Not Yet Effective.

Late this afternoon the metallurgic blockade, though announced as being in force, had not become effective. The Germans are under no illusions that the French can make it effective any time they want to, for they have assimilated the fact that the coal blockade is a hundred per cent. effective.

However, it is pointed out that until a complete list of banned Ruhr exports is issued it will mean that the French controls at egress points must go through every mixed freight train with a fine-tooth comb. Contraband will have to be sifted out, freight trains broken up and reassembled into sections that can go out and sections that must stay in.

This will further complicate the traffic tangle situation, but that will not last long. The net blockade means merely drives another nail into the coffin of Ruhr traffic, dying slowly since the coal blockade, and accelerate its demise.

In Essen last night and today French patrols cleared the streets and railroad square of ugly crowds at the points of bayonets. And the pricks of the sharp-pointed bayonets have not improved the popular temper.

Foretaste of the food problem has already been had. Two journeyman carpenters, skilled workers, with plenty to do at present, reported to me:

"There were no potatoes at our eating place today. Prices for other foods have gone up, so we could not buy lunch. We earn 5,000 marks daily, from which income tax and sickness and accident insurance are deducted. Our remnant of wage hardly suffices to buy a pound of butter. The feeling among the workers has grown much more desperate in the last three days."

Boycotted by Hotels, French Seize Them.

Serio-comic relief was supplied by the beginning of the boycott yesterday. With the same clockwork smoothness as in the Berlin hotels during the general strike that ended Kapp's adventure, the Kaiserhoff force, from the scullery maids to the manager, walked out with bag and baggage in obedience to word passed secretly by the German Organization of Ruhr Defense. Ostensibly the order came from the Hotel Proprietors' Association.

The management notified the French military that no more food or drink would be served to the French or Belgians. The French called the bluff by announcing that they would take over and run the hotel themselves.

The management thereupon announced that it would keep open one day longer to prevent the stock of food from spoiling, but this resolution did not last longer than a very light lunch.

Then a strange scene ensued. Moving vans backed up to the rear and side entrances of the hotel and under the very noses of the French began to remove the supplies surreptitiously. This went on for an hour, when the trick was discovered and the moving vans were held up just as the Teutons were beginning to remove the contents of the wine cellars.

Now a silent exodus began. Two telephone girls quietly collected old standing accounts from the newspaper correspondents, donned hats and coats and slipped out. The hotel cashier made a bale of his pay-master and walked out. The head porter changed from his uniform into street clothes and departed with his belongings. No one was allowed to pass the doors, however, without declaring the contents of parcels to French customs officials. The waiters and kitchen help were permitted to pass out, taking loaves of black bread forming part of their wages. Chambermaids trying to smuggle out bed linen and towels were turned back, but were later permitted to take out their working clothes and toilet articles. The manager's wife was seen leaving with numerous children, bags and trunks, some of which were opened good naturedly and examined. The furnace men left after turning off the steam heat.

Within two hours the Kaiserhof's inhospitable rooms covered nothing but civilian and military French and a handful of Americans and English. But as the last of German hotel help was leaving a heavily armed French detachment arrived conveying police carrying stacks of army bread, meat and potatoes for the evening meal.

No German is now permitted to enter the hotel. Those who have been served include the political editor of the Berlin Lokalzeit, several other German correspondents and the press representative of the foreign office in the Ruhr.

At the Hotel Handelshof, opposite the main station, the waiters refused to serve French officers at luncheon. A Basket was sent into the street and summoned a patrol which cleared the entire restaurant crowded with German guests. The French then took over the whole hotel and established their own mess service.

Chief Editor Fischer of the Recklinghausen Allgemeine Zeitung, has been arrested for an article reflecting on the French Army. At Castrop the chief of police has been arrested because he failed to order the police to prevent the people tearing down French proclamations. At Scharnhorst the chief station-master is in jail for refusing to turn on the light when ordered to do so by the French control.

Industrials Still Defiant.

Copyright, 1923, by The New York Times Company.
Special Cable to THE NEW YORK TIMES.

DUSSELDORF, Feb. 12.—Ruhr industrials are putting a braver face on the situation today than they did yesterday. They are talking about resistance to the end and fighting to a finish just in the same way as used to be done in the war. Some of the biggest men declare that in spite of the French order prohibiting the export of all manufactured goods they will continue to work as long as they can, and when they cannot work will still continue to pay their men.

They are unanimous in their declarations that they will refuse to pay the 26 per cent. tax for licenses for export abroad, and they are already making ways and means to settle with customers. There are huge contracts in the district, such as that of Thyssens for rails for Argentina, and the work of getting rails will go on till it is finished. But rather than pay the export license the firm declares that it is ready to default on the contract if an arrangement cannot be made with Argentina.

In the same way Rhineland firms are declaring they will not pay 10 per cent. for a license to export to unoccupied Germany. They will prefer to have the goods pile up on them, and they are convinced that German customers will prefer to do without their goods rather than yield to the French.

Fate Taxes Once Before.

All these declarations of solidarity and resistance must, however, be accepted with caution. The last time the French put a customs barrier between occupied and unoccupied Germany the taxes were paid without a great deal of complaint, and so in time it is likely to be the same here. The big firms may hold out and the Government will no doubt try to support the little firms in their resistance, but the odds are fairly on the side of the French that they will succeed in breaking the ranks of the resistance and will be able to collect at least some revenue.

Measures for stopping the export of all manufactured goods were taken by the French a week ago when Minister Le Trocquer and General Weygand were here. At all control points on the railway lines and highways "contraband" will be turned back until traffic ceases altogether.

One of the reasons for the French delay in putting the export restrictions into force was that time was necessary to secure control of the Rhine at Ruhrort and other ports. That has now been done and the blockade is as complete by water as it is by land.

On the Rhine side the French have succeeded in clearing the ports sufficiently to get away daily more coal and coke barges. Yesterday four barges left for Strasbourg, and from Wedau seven coal trains were sent to Alt-la Chapelle. Other trains are now in readiness for dispatch this evening, and the collection of loaded cars throughout the district is going forward busily.

Another capture of railroad strike funds was made yesterday at Treves, where 200,000,000 marks were found in an automobile.

During last night the Germans made several attempts to run trains through the French cordon, but except in one case these failed, and in all stations where these attempts were made the officials have been arrested.

Belgians Occupy Rhine Ports.

DUESSELDORF, Feb. 13 (Associated Press).—The towns of Emmerich and Wesel, on the right bank of the Rhine northwest of this city, were occupied by Belgian forces early today in order to control exports and imports along the lines leading from the Ruhr into Holland.

The Burgomaster and Chief of Police of Vohwinkel have been expelled from the town for refusing to obey orders of the occupation authorities.

Five hundred Duesseldorf telephone girls today refused to work in the same room with a lone French girl, and walked out in a body. The French military have been using the German lines, but today the German girls, having heard of the boycott against the French elsewhere, declined further to answer French calls. Subsequently, when French officers came with a French girl to operate the wires for the military, the Germans walked out.

SOVIETS CONFIDENT OF WORSTING JAPAN

Believe Their Diplomacy Will Force Her Out of Northern Sakhalin.

BOAST OF JOFFE'S SUCCESS

They Say His Visit to Tokio May Result in Installation of Pro-Russian Ministry.

BY WALTER DURANTY.

Copyright, 1923, by The New York Times Company.
Special Cable to THE NEW YORK TIMES.

MOSCOW, Feb. 13.—Things are coming to a head in the keen diplomatic game being played in the Far East between Russia and Japan. Skilful players as the Japanese have shown themselves, they have met their masters in the new Russia, whose leaders have the enormous advantage given by single party control, as other nations with double or multiple party systems will sooner or later discover. For, once the Bolsheviki decide on any policy, they can go right ahead, quite oblivious of the capital it may afford their political opponents.

In addition, Russian diplomacy is guided by the passionless economic principles of Marxism, which serve as a handrail to prevent the diplomats from falling when a difficult bridge is to be negotiated.

A few months ago most of the trumps seemed to be in the hands of Japan. She had a powerful force still encamped on the Russian mainland and in absolute control of the seas. But as a bargaining point it did her no more good than the occupation she still maintains of Northern Sakhalin. For the Russians are now standing pat on the platform of "no discussion with anyone who holds our territory against our will," and the Japanese for commercial and industrial reasons at least are most anxious for discussion.

If proof of this is required, just compare the effect of the present visit of Joffe to Japan with the recent journey of Kawakami, the Japanese Ambassador to Poland, across Russia. Joffe's presence produced such a clash between the Liberal Party, which is in favor of an agreement with Russia, and the militarists that there is already talk of the resignation of the Kato Cabinet, whose most probable successor is Viscount Goto, understood to be largely responsible for Joffe's visit to Tokio and a strong advocate of friendly relations with Russia, even at the sacrifice of Northern Sakhalin.

As for Kawakami, he did not raise a ripple in Moscow. I learn that he announced that he was authorized to make tentative proposals for the evacuation of Sakhalin on condition that Russia agree to pay Japan an indemnity for the massacre of Japanese citizens at Novy Nikolaievsk, which was the ground on which the Japanese seized the northern half of the island, and also take the initiative in opening negotiations for a trade agreement, &c., to which the evacuation would be the prelude.

The Russians flatly declined both conditions, and Kawakami returned home so empty-handed that it is reported that Count Uchida, the Foreign Minister, promptly asked him to resign. To rub in the refusal, Moscow sent the Japanese a few days ago a sharp note of protest about the presence of Japanese warships in Russia's Pacific ports, which referred to the cruiser Kayuga, which is still anchored in the harbor of Vladivostok.

Recent events have convinced the Russians that they hold the winning cards, or are playing them more successfully, and the best informed Soviet officials now say that the only thing that could hinder Russo-Japanese negotiations on the Russians' own terms—which means Japanese evacuation of Sakhalin in the not too distant future—is a general accord between the United States and Japan to parcel out the Western Pacific into spheres of influence on the lines of the Anglo-Russian accord in Persia before the war. This the Russians do not consider excessively probable.

WOMAN PHYSICIAN IS KILLED BY AUTO

Dr. Mariette Grant Was Struck by a Taxicab—Longshoreman Crushed to Death by Truck.

A man and a woman died yesterday of injuries received in automobile accidents.

One of the victims was Dr. Mariette Grant, a woman physician, 55 years old, of 542 West 112th Street, who died in Knickerbocker Hospital twenty-four hours after being knocked down by a taxicab in front of her home. She suffered a fractured skull and internal injuries. Her body will be taken to Liberty, N. Y., for burial tomorrow. She is survived by two sisters, Mrs. Cora Schreiber of Liberty and Mrs. Susan Teller of Port Jervis, N. Y.

Dr. Grant was born in Liberty. She studied medicine and became an eclectic physician, specializing in children's diseases. During the war she volunteered for medical service in France, but was rejected because of her age. Hearing that a physician in Stamford, Conn., was prevented from going to France because of his practice, she took his practice and allowed him to enlist. She returned to New York after the war and volunteered her services to the Department of Health during the influenza epidemic.

She was twice married. Her first husband, John McGinnis Jr., a stock broker with a seat on the New York Stock Exchange, whom she married in 1898, died a year later. She was married in 1908 to Lloyd Jones, a salesman.

William Murray, 35 years old, a longshoreman, who lived at Columbus Avenue between 106th and 107th Streets, was killed by an automobile truck yesterday afternoon while he was working on Pier 15, East River, foot of Burling Slip. The truck backed into Murray, crushing him against a shed. Anthony San Filippo of 750 Lewis Avenue, Elmhurst, L. I., driver of the truck, was arrested. In the Night Court last night the driver was held in $10,000 bail by Magistrate Jacob Silperin. Cash bail was furnished by the man's employer, Joseph Pitmann of 240 Seventy-sixth Street, Brooklyn, who counted off the money from a roll containing $60,000.

The body of a woman killed at Tenth Avenue and Fifty-third Street on Monday night was identified yesterday as that of Mrs. Sarah Fleming, 45 years old, of 518 West Fifty-third Street. The identification was made by her son, John Fleming, of the same address. Harry Boyle, 28, of 207 West Sixty-sixth Street, driver of the automobile, is being held.

Fireman Abraham Rosenberg, driver of the hose tender for Engine Company No. 220, was injured, and several other firemen were shaken up, when the tender rammed an electric light pole at Flushing Avenue and Walworth Street, Brooklyn, yesterday.

Two men were held in $5,000 bail each yesterday by Magistrate Brown in the Gates Avenue Court, Brooklyn, on a charge of manslaughter, as the result of the death of Mrs. Maud Knippschild of 1,346 Bergen Street in St. John's Hospital on Monday night. The woman died an hour after she was struck at Kingston and Atlantic Avenues. The prisoners are Salvatore Balsamo, 21, of 206 Union Street, Brooklyn, and Thomas Dibella, 19, of 1,407 Seventy-fifth Street, Brooklyn.

Emilio De Gisco, 19, of 29 Fourth Avenue, Mount Vernon, was paroled by City Judge Charles W. Boote in Yonkers yesterday, pending the result of injuries received in an automobile accident by George Grohman, 45, of 10 Edgewood Avenue, Yonkers.

GOLF PROFESSIONAL HURT.

James Frazer Is Badly Injured in Atlantic City Accident.

ATLANTIC CITY, Feb. 13.—James Fraser, 50 years old, a well-known golf professional, now employed by the Seaview Country Club at Absecon, was badly injured when his automobile collided with a suburban trolley car between Absecon and Pleasantville this afternoon. His car was wrecked and he was crushed under the wreckage.

Taken out unconscious, he was removed to the Atlantic City Hospital in an automobile driven by George Frings, son of the Chief of Police of Ventnor City. An operation was performed. His condition was critical at latest reports.

INFLUENZA CLOSES CRIMINAL COURTS

Several Judges and Jurors Ill—Talley Refuses to Sit in Library —Calls It Insanitary.

REPORT INCREASE IN CASES

One Hundred Men Fined for Smoking or Spitting on Bronx Transit Platforms.

The epidemic of mild influenza was responsible for the shutting down of several criminal courts in the city yesterday. Only five of the nine parts of General Sessions were opened. One was closed because Judge Morris Koenig and several jurors reported they were too ill to appear. It was learned that Judge Koenig, two of his children and his mother-in-law had been ill with influenza at their home, 314 East Fourth Street, for a week. Their condition was not considered serious, it was said.

Judge Mulqueen had to adjourn his part of General Sessions for the day because of the illness of several jurors, and a physician reported that Judge McIntyre had been ill for several days with a slight cold at his home, 163 West Seventy-seventh Street. District Attorney Banton had been ill at his home with cold for three weeks.

It was reported, however, that Judge Talley on Thursday will open his part of General Sessions in Judge McIntyre's court. He refused to hold court in the District Attorney's library last week on the ground it was insanitary. The Board of Estimate is expected to appropriate money at its meeting next Friday for the renting of offices at the corner of White and Centre Streets, across from the Criminal Court Building, in which the Homicide Bureau of the prosecutor's office will be installed. This will make room in the Criminal Court Building for the establishment of two additional courtrooms for General Sessions, the sessions of which for the last nine months have been held in the prosecutor's library and reception room.

Owing to the illness of Justice Ellsworth C. Healy, the extra term of the Brooklyn Children's Court was not opened yesterday. The term was recently created, and it had been arranged to hold sessions on Tuesday and Thursday of each week.

An increase in the figures for influenza and pneumonia reported yesterday by the Health Department was explained by Monday's holiday and Sunday, which increased the period covered by the figures. There were 795 new cases of influenza, as compared with 478 on Saturday, and 292 cases of pneumonia, as compared with 148 reported Saturday. The influenza deaths for Sunday and Monday totaled 34, as against 13 on Saturday, and the pneumonia mortality was 162, as compared with 50 on Saturday.

Efforts of the Department of Health to check the spread of influenza resulted in the arraignment yesterday of 100 men in the Morrisania Court for spitting or smoking on the elevated or subway station platforms of the Bronx. Magistrate Richard McKinlry imposed fines of $2 for spitting and $1 for smoking.

BANDITS GET BANK'S MAIL.

Three in Los Angeles Rob Messenger of Registered Letters.

LOS ANGELES, Feb. 13.—With meager descriptions of three bandits who early today killed Sam McGee, a messenger of the First National Bank of this city, held up two guards and escaped with about 100 pieces of registered mail, police and Post Office inspectors were working under difficulties tonight in their attempts to apprehend the men.

The exact amount taken by the bandits will not be known for several days, according to bank officials, owing to delay in tracing the various shipments. Officials are of the opinion that the loss will be small.

MER ROUGE VICTIMS ARE ALIVE, DOCTOR SAYS

New York Klan Official Declares Daniel and Richard Will Be Produced Soon.

IDAHO FALLS, Idaho, Feb. 13.—The two bodies found in Lake La Fourche, near Bastrop, La., were placed there by medical students from a New Orleans college and were not those of Watt Daniel and T. F. Richard as claimed, according to Dr. Lew Burger of New York, who was spokesman at an open meeting of the local chapter of the Ku Klux Klan here last night.

"Daniel and Richard are alive and well at New Orleans, where they are under daily observation by the Klan members," Dr. Burger said. He was introduced as "official spokesman of the Invisible Empire, Knights of the Ku Klux Klan."

Burger declared that Daniel and Richard would be produced when the Morehouse Grand Jury convenes to consider the findings of the recent hearing into Klan activities in Morehouse Parish, La.

PUTS KLAN AT 1,450,000.

Dr. Crandall Enlists Uptown Lions to Fight Ku Klux.

Dr. Ernest Crandall, director of lectures for the Board of Education, told 200 members of the Uptown Lions yesterday at a meeting at the Hotel Marie Antoinette that the Ku Klux Klan now had 1,450,000 members. "Connecticut is leading in the race to top the list of members in Northern States, and now has 43,000 robed Klansmen," Dr. Crandall said. "This menacing organization is getting stronger every day, and something must be done to check its activities."

S. H. Peterson, President of the Lions, announced that all the members of that organization were ready to join in fighting the Klan. The members present joined the American Unity League under the auspices of which Dr. Crandall spoke.

TELL OF LEXINGTON KILLING.

Freshman and Girl Companion Say, Watchman He Shot Insulted Her.

LEXINGTON, Ky., Feb. 13.—Warren Middleton of Paducah, Ky., freshman at the University of Kentucky here, charged with the killing of Joseph N. Self, night watchman at the University, was said today to have "an even chance" to recover from two pistol bullet wounds received in an exchange of shots on the campus Saturday night.

Miss Glover Coleman of Paducah, a student at the University, who occupied a closed car with Middleton and was, so far as has been learned, the only eyewitness, said yesterday she did not know who fired the first shot.

Middleton was said to have asserted in an account of the affair given to roommates before he was taken to a hospital that he shot only after the watchman had insulted his companion and fired five shots into the automobile. After the shooting, Middleton accompanied Miss Coleman to her home and went to his room, according to his story.

Miss Coleman said Middleton accompanied her to a dance Saturday night, and afterward they went for a short drive. They drove through the campus and, being unacquainted with the roads, entered a blind alley. After they had turned the car and were retracing their way across the campus, they saw the night watchman and stopped when he approached.

The night watchman opened the door on the driver's side, Miss Coleman said, and asked in what she termed an "insulting" manner what the couple were doing on the campus. A dispute followed, the girl said, and she reminded her escort that she must be back at home in a short time. Middleton then started to drive on, and the shooting began.

A rule at the University prohibits students from driving at night on that section of the campus in which the shooting occurred, Frances Jewell, Dean of Women, also said it was a violation of an order for young women students to go driving at night unless accompanied by a chaperone.

Both Middleton and Miss Coleman are members of prominent families in Paducah.

PROBLEMS IN RETURN OF STERLING TO PAR

Barclay's Bank of London Foresees Difficulties in Sustaining Gold Payments.

STRONG RESERVES REQUIRED

Possible Course of Events If a Heavy Gold Export Movement Were to Follow.

Discussing the approach of sterling to the par of exchange, and noting that London would be in a position to draw gold from the United States as soon as sterling should reach a point slightly above parity, the annual report of Barclay's Bank of London proceeds to discuss the resultant situation. It indicates that the real test would be, not the quotation of $4.86⅔ for the pound sterling but the removal of all restrictions on trading in and export of gold from London. The bank's report goes on to say that "before it would be safe for us to return to a free gold market, we should have to consider very carefully what would be the effect. So long as we continue to grant foreign loans—and it is, I think, admitted that it is desirable that we should do so—we are in effect in the position of giving long credit, while on the other hand, whatever we buy from abroad is more or less paid for in cash.

"Exports resulting from such loans would not provide the immediate resources needed to pay for the imports which they necessarily entail. There would therefore be a danger of our favorable trade balance being negatived, and if a free gold market had been restored, the tendency would be for gold to leave this country.

"Such a position, if it is coupled with that of a free gold market, requires strong reserves. Otherwise we might soon lose that which we had gained. It seems to me that not only would it be necessary to strengthen our reserves against currency, but also possibly to create additional gold reserves to be held by the Treasury or by the Bank of England, before it would be safe for us to return to a free gold market.

"This strengthening of reserves would serve to tide over a time of difficulty, such as might occur, and would help to make it certain that there never should be any question of our having to fall back upon prohibition of the export of gold, once we had resumed a free gold market, but even so, until our trade position is restored, and is again well balanced, there must be a great uncertainty as to our ability to return to free gold.

PARENTS LOSE CHILDREN.

Little Ones in Custody of Society After Non-Payment of Hotel Bill.

Two young children, who were taken from the Hotel Pennsylvania several days ago when their parents were unable to meet a hotel bill of $181.16, were committed yesterday by Justice Samuel Levy in the Children's Court to the custody of the Children's Society until Feb. 23, pending investigation. The children are Ernest Peters, 3 years old, and his brother Benedict, 5 years old.

The boys came to the hotel three weeks ago with their mother. The father, who, according to the officers of the Children's Society, four years ago resigned a post as a Lieutenant Commander in the United States Navy, was in San Francisco when his family went to the hotel. He joined them there later.

In Children's Court yesterday Peters blamed his wife. "She insists on living at expensive hotels," he said. Mrs. Peters said her husband had told her to go to the Pennsylvania with the children.

SAYS DRAFT EVADERS CAN'T BE PUNISHED

Federal Judge in Ohio Rules That Statute of Limitations Saves the Unindicted.

CLEVELAND, Feb. 13.—Thousands of men who evaded the selective service law during the World War, and are free, are exempt from punishment by the Government, under a ruling handed down here today by Federal Judge D. C. Westenhaver, who declared the joint resolution of Congress, which the Government has relied upon to prevent the operation of the statute of limitations in the prosecution of "slackers" and draft evaders, is merely "an expression of legislative opinion."

Judge Westenhaver ruled that only when indictments had been returned or information had been filed before the expiration of three years from the time the alleged offense was committed could the Government continue prosecution against draft evaders.

The decision was handed down in the case against Charles Salberg of Canton, who was indicted for failure to register on June 5, 1917. Salberg's counsel invoked the statute of limitations, arguing that the Government failed to have Salberg indicted until Dec. 20, 1922, although prosecution was barred under this statute after June, 1920.

HARDING TO JUSSERAND.

Text of Letter on Ambassador's Anniversary Is Made Public.

WASHINGTON, Feb. 13.—The text of the letter sent on Feb. 7 by President Harding to Ambassador Jusserand of France on the occasion of his twentieth anniversary as Ambassador in Washington was made public tonight by the French Embassy with the permission of President Harding.

The text follows:

"My dear Mr. Ambassador: It has just come to my notice that you are today rounding out a period of 20 years of service as the Ambassador of France to the United States. I write to convey to you my most cordial felicitations. It is a very exceptional record of service, marked by the growing esteem of the Government to which you are commissioned to service and made memorable by every happy and helpful relationships in a period marked by much of the most significant history-making in all the story of civilization. I write to assure you of my own most cordial esteem as a supplement to that of those who have preceded me during the years of your eminent services.

"I hope you may long continue to represent the great Republic of France near the Government of the United States. You have our highest esteem both personally and officially. Permit me to add in this friendly reference to your services here a note of reverent admiration for Madame Jusserand, who has done her great part in making so notably successful the services which so greatly redound to your credit.

"Very truly yours,

"WARREN G. HARDING."

157 MIDDIES DROPPED.

Required to Resign for Failure in Recent Examinations.

ANNAPOLIS, Md., Feb. 13.—One hundred and fifty-seven midshipmen were found so deficient in the recent semi-annual examinations at the Naval Academy that they have been compelled to resign and ten have been dropped back into a lower class, it was announced today at the academy.

One hundred and fifty-eight other middies who were deficient to a more minor degree will remain in their respective classes, further continuance in the service being dependent upon the outcome of the annual examinations in May.

As is usually the case, the majority of those who "flunked" are of the Fourth or "plebe" class, the total being 90.

TIFFANY & Co.

FIFTH AVENUE & 37TH STREET

PEARLS
JEWELRY SILVERWARE

The Tailored Woman
622 Fifth Avenue at 30th Street

INTRODUCING
DINNER AND EVENING DRESSES

A new feature in
The Tailored Woman

BECAUSE of the continued request for dinner and evening gowns with the artful simplicity so characteristic of *The Tailored Woman*, these interesting modes are now presented.

So well designed are they that little if any trimming is required. Graceful lines, lovely silks and exquisite workmanship lend an air of exclusiveness rarely achieved.

The models are varied in style, in fabric and in coloring.

The Shop of Good Taste in Dress.

ADVERTISEMENT.

To Max Schwarz's
LA PRIMADORA
PRIMANETTES
THE CLEAR HAVANA
LITTLE CIGAR

Different from the average little cigar in that it is made entirely of fine Havana Leaf

10 *for* 25¢

DEATH THREAT HERE LAID TO BURNS MAN

Continued from Page 1, Column 3.

ment was halted shortly before noon when the premature explosion of flashlight powder being used by a newspaper photographer wrecked the offices of William Cunnea, Socialist candidate for Mayor, where the hearing is being held. Miss Ida Silverman, Court Commissioner before whom the deposition is being made, was seriously injured. The right arm of Nicholas McDonald, the photographer, was blown off, and William Cunnea Jr., was slightly injured by flying glass.

All the windows of the office suite were blown out and many valuable papers destroyed. Mr. Walsh, Bailin, C. L. Smith, Assistant Attorney General of Michigan; Charles W. Gore, Prosecuting Attorney of Berrien County, Mich., and Max Burger, former Department of Justice agent, who were posing for the picture, were so badly shaken it was necessary to postpone the session until tomorrow. It was also feared that some of Bailin's private papers, which were to be used as evidence, had been destroyed.

BAILIN DENOUNCED AS SPY OF RADICALS

Sherman Burns Says He Told of Bogy Group to Obtain Federal Confidence.

Government officials and private detectives in New York accused by Albert Bailin, alias Balanow, of hiring him as an agent provocateur to incite radical disturbances and labor troubles, denounced him yesterday as a radical spy. They denied his charges, made in a deposition taken in Chicago by Frank P. Walsh for the defense of twenty-two alleged Communists arrested in the Michigan raids last August, that he had been used as a spy against radical organizations and unions.

On the contrary, they said, Bailin, as they call him, had attempted to "bore from within" and spy out the secrets of the Government's anti-Red campaign in order to warn the radicals in advance.

Sherman Burns, head of the Burns Detective Agency in the absence of William J. Burns in Washington as head of the Department of Justice, charged that Bailin had confessed to Allan O. Meyers, Assistant Manager of the Burns New York office, that he was a radical at heart and that he had been "planted" by Charles Recht, legal representative of the Soviet Government, in the Government service, the Burns Detective Agency and the Thiel Detective Agency.

It was charged that Bailin attempted to worm himself into the confidence of the Burns Agency and the Government by pretending that he could fasten the guilt for the Wall Street bomb plot on "the Knights of the Red Star," which he represented to be an extremist faction of the Communist Party, but which afterward proved to be a mythical organization used by Bailin as a bogy to conceal his real purposes.

Bailin also used the "Knights of the Red Star" as a bogey to frighten supporters of the constituted order, according to Mr. Burns and agents of the Department of Justice. They charged that he sent threatening letters to various people, signing the name of the Knights of the Red Star, and then got jobs with detective agencies to search for the letter writers.

An indictment is now hanging over Bailin in the Federal courts here on the charge of using the mails to defraud, for which he was arrested in November, 1920. The Government charges that he sent anonymous letters to officials in New York and Chicago in order to frighten people into paying him money to investigate. According to agents of the Department of Justice, the letter written to Postmaster Patten of New York, threatening to blow up the Woolworth Building if political prisoners were not liberated, was traced to a typewriter used by Bailin.

Told of Wall Street Plot.

Mr. Burns said that Bailin obtained employment with the Burns Agency in 1920 by representing himself as having valuable information about the Wall Street explosion and as friendly with radical leaders implicated in the explosion. He was engaged by Raymond J. Burns in Chicago, who says Bailin was recommended by Charles Center Case, former Assistant District Attorney of Cook County, Ill. According to Raymond Burns, Bailin showed a membership list in the Knights of the Red Star, and said he was getting the list through "Big Bill" Haywood. Bailin represented the Knights of the Red Star as a "most radical" branch of the Communists, believing in destruction of property and overturning of the Government.

According to Sherman Burns, Bailin was brought to New York in October, 1920, at a time when the Burns Agency was investigating every possible lead in connection with the Wall Street explosion, because he had made a report that radical leaders had sent him to a hotel in Milwaukee and that he had met an alleged radical leader named Lechowitsky, who had discussed the planning of the Wall Street explosion by well-known radical leaders.

Meyers's Report on Bailin.

Mr. Burns made public a report by Allan O. Meyers, who said that Bailin on coming to New York had told him a plausible story about having worked for the Department of Justice, the United States Attorney's office in Chicago and the Thiel Detective Agency, but had aroused his suspicion by saying he had resigned from the Thiel Agency because he had been asked to do something unethical. However, Meyers reported, he gave Bailin the benefit of the doubt and told him to learn what he could about the Wall Street plot.

Meyers's report on Bailin continued:

"Some months previous I had received from Chicago copies of Bailin's reports concerning what was known as The Knights of the Red Star. In all of my radical investigations I had never heard of this organization other than through this man Bailin and was naturally interested in details. I made notes at the time of his statements about the Red Star. Later I checked up this matter and found that in so far as the statements made by Bailin were concerned, he was a liar.

"In the meantime Bailin was rendering a daily report to the agency, these reports being in his own handwriting. Because of facts mentioned in these reports and knowledge that Bailin claimed to have a man named Dr. Fetler in connection with the Red Star, Bailin was sent to Philadelphia, as he claimed the driver of the wagon came from there or Paterson, N. J.

"I had an investigation made of Dr. Fetler from other sources, and I again found Bailin to be a liar, and from answers he gave to my questions I became suspicious of him, believing that he was possibly a plant in the agency for the radicals and so advised the principals at the time, and because of the fact that the information he had supplied us had not checked up, under the instructions of the principals, no charges were made to clients for Bailin's reports.

Effort to Trace Typewriting.

"About this time a photostat copy of a letter threatening to blow up the Woolworth Building was turned over to me from some source for investigation. I called Bailin's attention to this letter, along with other radical investigators, endeavoring to locate the typewriter. Some days after this Bailin made a report submitting a sample of the typewriting which he claimed he had obtained at the I. W. W. headquarters and that he would soon be able to locate the man who wrote the letter.

"I communicated this fact to Mr. Scully of the Department of Justice without mentioning the name of our informant, and Mr. Scully informed me that they were also on the trail of the person who wrote the letter. Several days after this Mr. Scully called me on the telephone and asked if we had an under-cover man named Bailin in our employ. I told him that we had and Mr. Scully said that they had just arrested him for writing the letter threatening to blow up the Woolworth Building and that Bailin was in the penitentiary.

"I got in touch with Mr. Scully and told him that we would do everything we could to assist the Government in this matter and then showed Mr. Scully the sample of the typewriter which Bailin had brought in. Mr. Scully was astonished and asked me to repeat my story to Mr. Matthews, Assistant United States District Attorney in New York. Scully informing me that Bailin had written that letter on a typewriter in the Thiel Detective Agency.

"I later met Mr. Matthews and made a statement to him of the facts supplied, with a sample of the typewriter turned in by Bailin, which he claimed came from the I. W. W. headquarters, and then in answer to a note that Bailin sent me, I interviewed Bailin in the penitentiary in the Federal Building and he confessed to me that he had written the letter to the Postmaster threatening to blow up the Woolworth Building; that he had done so at the instigation of Mr. Cooney of the Thiel Detective Agency, and Bailin begged me to get him out on bail, claiming that if I would do so or have the Burns Agency do so, he would give us valuable information about the real movements of the Reds, as he was in fact a radical and had been placed in the Government service, the Thiel Detective Agency and the Burns Detective Agency by Charles Recht, the legal representative of the Soviet Government.

"I reported this matter to the Messrs. Burns and was informed by them that under no condition would they have any further dealings with Bailin. I communicated this information to Bailin and Bailin then threatened that if the Burns Agency did not get him out on bail, and he went to trial, he would ruin them by the exposes he would make of our agency and other detective agencies for which he had worked."

Bomb Collusion Denied.

Meyers denied Bailin's charge that he had offered to supply Bailin with explosives and show him how to make bombs, so that he could get radical leaders to plant them. He denied also that he had ever furnished Bailin with any radical literature, but said Bailin had brought much of this to him. Meyers denied that he had picked Bailin's pocket to get two letters written by T. J. Cooney, head of the Radical Department of the Thiel Agency, and said that Bailin had given these letters to him.

Sherman Burns insisted that Bailin's charges were a dodge to save the Communists facing trial in Michigan by making it appear that the defendants had been "framed up" by detectives.

"I challenge Mr. Walsh to put this fellow on the witness stand," Mr. Burns said. "It looks very significant that he is taking a deposition from Bailin in Chicago, which is only three hours' ride from St. Joseph, Mich., where these men are to be tried, instead of putting him on the witness stand before a jury. The charges that the Burns Agency had anything to do with planning the raid on the Communist meeting in Michigan, or that agents provocateurs employed by us committed any illegal acts that were committed, is an unqualified falsehood. We are prepared to prove that the Burns Agency did not know about the Michigan raids until after they took place, and that they were conducted entirely by the Government and the State of Michigan."

Assistant United States Attorney Maxwell T. Mattuck denied Bailin's statement that the case against him here had been dropped because he had threatened to expose Post Office inspectors who arrested him for turning over private mail to private detectives.

"The truth is," said Mr. Mattuck, "that the Post Office inspectors were very anxious to have him tried, and that the case has never been dropped. It has not gone to trial because our case is a very weak one, owing to the nature of the case, it being hard to prove that he was the person who wrote the letters. His bail was discharged last March on his plea that he wanted to go abroad to make his living."

BURNS RETORTS ON WALSH.

Says Frame-Up Like That in McNamara Case Is Attempted.

Special to The New York Times.

WASHINGTON, Feb. 13.—William J. Burns Chief of the Bureau of Investigation of the Department of Justice, today compared the depositions obtained by Frank P. Walsh, counsel for the twenty-two alleged Communists captured last Summer at Bridgeman, Mich., with attempts to "frame" him during his investigation of the McNamara bomb plots some years ago.

"Walsh has been retained by a $50,000 fee to defend the Bridgeman prisoners and to do for me what Clarence J. Darrow, counsel for the McNamaras, tried to do when he accused my agency of framing his clients," Mr. Burns said. "It was a smoke screen then and it is a smoke screen now."

Raymond Burns, his son and one of the heads of the Burns Detective Agency in New York, Mr. Burns said, was prepared to answer the allegations of Albert Bailin, alias Balanow.

The records of the Department of Justice show that Bailin was born in Russia, speaks Russian, Polish and Yiddish and that he was employed as a Department of Justice agent in the Chicago office in 1917.

The Chief of the Bureau of Investigation today denounced Bailin's allegations as "utter fabrications."

"These charges, from the manner in which they are made public, are not intended to be used in an open court," he continued. "If the Bridgeman meeting of Reds was framed by detectives why is it that we did not capture the whole seventy-five participants? Instead, all but fifteen escaped in the raid."

The Greatest Guarantor of Honesty in the *entire* World!

1. In 25 years we have guaranteed the honesty and integrity of MILLIONS of people.
2. We have dealt with more than two hundred thousand defaulters.
3. We have paid out over $30,000,000.00 in losses.
4. We have saved many men from downward careers.
5. We have saved many institutions from insolvency by prompt payment of large claims.
6. We have through our great staff of skilled Surety Underwriters provided REAL PILOTS OF INDUSTRY in contracting and financial guarantee problems.
7. For over a quarter of a century we have rendered an economic and protective service of inestimable value to the industries of this great Nation.
8. We have conceived and now sustain for the benefit of the Nation and generations to come the National Honesty Bureau which supplements the work of the churches and public schools. We have initiated a campaign to have Honesty taught in the public schools. We believe in honesty. We have faith in our young people. We want them to become good citizens.

This Company is the
Greatest Guarantor of Integrity in the entire World!

It is the
World's Largest Surety Company!

National Surety Company

Home Office
115 Broadway

Brokers Branch
89 Maiden Lane

Capital $10,000,000.00

Valentine Windows

The Florist's windows are full of the sweetest of all Valentines, bouquets that look as if they were *fresh* from an old-fashioned garden—quaint, old-fashioned flowers tucked into quaint, old-fashioned frilly lace paper. The florists keep them garden *fresh* and *fragrant* with ice. When *yours* comes to you—keep it fresh and fragrant by putting ice in the vase of water.

Knickerbocker Ice helps to keep the flowers fresh at most of New York's lovely flower shops.

Knickerbocker ICE Company

Parr

You Can't Hurt It!

A piece of Rome Super Service Cord which was placed across a macadam highway under heavy traffic for 120 days, came thru unharmed. This and other severe tests prove that Rome Super Service Cord is the most durable conductor for hard Service -- as in factories' railroad shops, etc.

ROME SUPER SERVICE CORD

is being enthusiastically adopted as standard everywhere by Kahn Purchasing Agents and experienced practical Electricians

Quick shipments, all sizes. Phone now

Parr ELECTRIC CO. INC.

NEW YORK 77 Warren St. Phone Barclay 0650 — NEWARK 28 Treat Place Phone Mitchell 3447

"Convenient to Everywhere"

RITTENHOUSE HOTEL

22d & Chestnut Sts

Philadelphia, Pa

A hotel of the highest type catering only to the best patronage

Rooms with hot and cold running water $2 UP

Rooms with bath $3 UP

Club Breakfast, 50c up
Special Luncheon, 90c
Evening Dinner, $1.25
As well as service a la carte.

Music During Luncheon, Dinner and Supper.

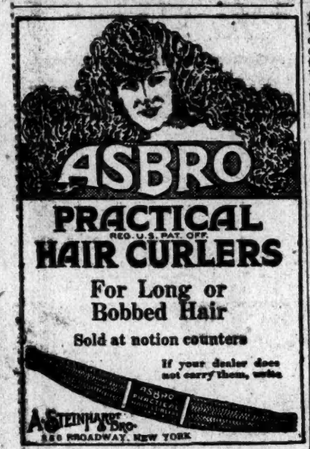

ASBRO

PRACTICAL HAIR CURLERS

REG. U.S. PAT. OFF.

For Long or Bobbed Hair

Sold at notion counters

If your dealer does not carry them, write

A. STEINHARDT & BRO. 886 BROADWAY, NEW YORK

THE belly in the lower end of the APEX bag permits the dirt to settle lower than the fan exhaust chamber. This prevents it from dropping back into the fan chamber and eliminates the need for traps, valves, doors or other troublesome devices.

The Apex Rotorex Corp of New York
23 W. 57th St.
Phones—Plaza 1321-1322

Apex ELECTRIC SUCTION CLEANER

SAVE 30%

Tungsten
10-30 Watt 25¢
60 Watt 28¢

Nitrogen
75 Watt 49¢
100 Watt 53¢

FULLY GUARANTEED DEALERS SUPPLIED

PEERLESS LIGHT CO.
537 Broadway Spring 2950
MAIL ORDERS FILLED

Egyptian Pictures

Preserve for future interest and education the unusual photographs of treasures from the tomb of King Tut-ankh-Amen, appearing in The New York Times Rotogravure-Picture Section. An attractive binder may be obtained from The New York Times Company that holds 20 issues of the section. Durable cloth, lettered in gold, price $2.50.

LABOR MEN URGE STATE INSURANCE

Stand With Untermyer in Support of Bill to Establish a State Fund.

COMPANIES FIGHT PROJECT

Raise "Monopoly" Objections at Hearing Before Senate and Assembly Committees.

BUT ADVOCATE UNION BILL

While Labor Leaders Turn Against the Proposal to Supervise Their Organizations.

Special to The New York Times.

ALBANY, Feb. 13.—The Senate Judiciary Committee joined the Assembly Labor and Industrial Committee today in a public hearing on two of the measures framed by Samuel Untermyer as the fruits of investigations made by the Lockwood Housing Committee. The sessions lasted from 3 o'clock to 6 o'clock and from 8 o'clock until close to 11 o'clock.

At the first hearing the bill seeking to establish the State Insurance Fund as the sole agency for workmen's compensation insurance was taken up. Labor lined up with Mr. Untermyer in favor of it. Insurance companies, backed by chambers of commerce and other organizations, unqualifiedly opposed it.

Out of the discussion of its merits and demerits came the announcement from Mr. Untermyer that the bill would be amended to exempt self-insurance of employes by corporations, and there was a hint in another quarter that the bill might appear with another amendment exempting mutual insurance groups.

At the night session, which was held at the insistence of the labor delegation, the Untermyer measure, designed to eradicate the abuse of power by labor unions and establish means to check their methods, was discussed. On this the line-up was reversed, labor deserting Mr. Untermyer, who will reply to his opponents at tomorrow's hearing, and who will be backed by the commercial bodies who oppose the insurance measure.

Denies Untermyer's Statements.

Discussion of the Workmen's Compensation bill went along smoothly enough, with charges being freely exchanged, until former Supreme Court Justice J. A. Kellogg, who served as a Public Service Commissioner under Governor Smith, came up as the last speaker. He spoke as the representative of the stock casualty companies, and began a sharp attack on Mr. Untermyer, who had retold some of the things the Lockwood committee had chanced upon in their insurance inquiries.

"Certain charges that have been made are false," the former Justice said, with some heat, and then, taking up Mr. Untermyer's statement that books of the Publicity Bureau of the stock casualty companies had been kept from the committee during its inquiry, he denied it, and offered to produce the books for the scrutiny of the joint committee. Senator Cottilo accepted the offer and the books are to be delivered in a few days.

Champions and opponents of the bills flocked into Albany early today. Mr. Untermyer going immediately to the Executive Mansion for a conference with Governor Smith. Both were silent on the visit, but it was reported that Mr. Untermyer, perturbed by reports that a rocky path had been picked for the bills, sought the Governor's support.

The hearings had been slated to take place in the Senate Chamber, but a Republican caucus on prohibition questions lingered on and on, and finally the hearing was switched to the Assembly Chamber. Even the larger quarters were uncomfortable when the crowd interested in the measures got inside.

Senator Cottilo called for pointedness and briefness in speeches on both sides. Then a representative of Bernard L. Shientag, State Industrial Commissioner, read his views, as the Commissioner was too busy in New York on the dressmakers' strike.

Denies Insurance Companies' Charges.

"Charges made by insurance companies against the State fund," Mr. Shientag said, "are false. The question of whether or not there should be an exclusive State fund is for the Legislature to decide. Although I was counsel to the Industrial Commission several years ago, I have been the Industrial Commissioner less than two weeks and should not be expected to express any opinion on the subject in my official capacity.

"As a private citizen, a short time ago I expressed the opinion that casualty companies should be eliminated from the field of workmen's compensation insurance, but that self-insurers and mutual companies should be permitted to continue. Nothing has happened since to cause me to change that opinion in the slightest degree. It is not my purpose, however, as a public official, to campaign for an exclusive State fund.

"I would not have made this statement today had I not received in the mails yesterday morning a copy of the brief submitted by counsel for the New York State Insurance Federation in opposition to an exclusive fund which contained unfounded charges against the fund, to which publicity was given. I say to this committee—and I hope that to my statement will be given equal publicity—that this brief submitted by the insurance companies is not an honest, fair and legitimate criticism of the State Insurance Fund, as it is now being conducted.

"I brand as absolutely false the charge in the brief that the Labor Department is less liberal to injured workmen where the employers are insured in the State fund than in cases where the casualty companies carry the insurance. No one knows better than the author of the brief how untrue any such statement is."

Says Delays Are Not "Piled Up."

Commissioner Shientag's statement declared there was no intention to choke off legitimate argument against the State's enterprise, but he defended the fund against charges that it piled up delays. On the subject of appeals, he said the State never appealed to the courts, while "hundreds of appeals are taken every year from decisions of the Labor Department by insurance companies."

He added that the State insurance was the cheapest offered, the charge being 27½ per cent. less to employes in the general groups than the casualty companies charge.

"There are undoubtedly many things that can be done to improve the State fund," Mr. Shientag continued, "and whatever faults there may be in the present organization will be corrected. Whether there be an exclusive State fund or not, I shall insist that it be allowed to compete fairly and on its merits for workmen's compensation business in this State. Its competitors will have reason to regret any attempt to misrepresent the condition or affairs of the fund."

After the reading of Commissioner Shientag's exposition of his attitude, Mr. Untermyer made his announcement of the proposed amendments, which met with the approval of all sides. When, however, Jeremiah Conner, former Secretary to Governor Smith and now counsel for the New York State Insurance Federation, got up to develop the opposition, he said his clients were opposed to the State fund, amendments or no amendments. He gave figures on the scope of the insurance business in this State and said the fund now ranks third in point of business.

Mr. Connor then told of things he discovered when, at the instance of Governor Smith in a former term, he investigated conditions in the State Insurance Fund Administration. He repeated the charges which he made public at the time that employes had indicted injured men and women, declaring that conditions had been a disgrace to the State, and that if the fund wished to become a monopoly it should clean its own house.

Cites Cases of Fraud.

He cited five cases of alleged fraud and in two cases gave the addresses of the persons he said were victimized. One was John Murphy of 66 58th Street, Brooklyn, who was pictured as yielding up half of an award of $1,600, and the other was John Tota, of 324 East 58th Street, who was described as giving up $400 of his $2,100 award.

Mr. Connor denounced delay by the fund managers in adjusting compensatory claims, charging that the claims for the death of Saam Hoy, a Rochester workman, killed near Tonawanda, N. Y., had been more than four years dragging through the fund's channels.

Denying that compensation claims were a serious factor in building costs, he said that a survey of sixty buildings in New York City had shown compensation costs to be 1.47 per cent.

"The State of New York," said Mr. Connor, "never pays anything until its liability is established beyond question. Take the cases on the Barge Canal, where land chosen years ago is still unpaid for."

J. L. Train, for the Mutual Associations of New York, said he spoke for thirteen domestic organizations and six foreign ones, insuring 600,000 employes, when he declared that mutuals were far superior to the State scheme.

Speaks for Self-Insurers.

The viewpoint of the self-insurers was expressed by Martin Burke, who spoke for the Interborough Rapid Transit Company, the Brooklyn Edison Company, the Kings County Light and Power Company and several other corporations. He declared himself opposed to any monopoly, even when practiced by the State, and praised the system of self-insurance as more efficient and more humane from the employes' standpoint. He said the Fifth Avenue Coach Company had been forced to withdraw from State insurance and insure its own employes because of tardiness in settlements and costs.

Mr. Burke argued that it would be unfair to make efficiently conducted corporations bear the burdens of others less well conducted.

W. D. S. Bruenhoim, for the Retail Dry Goods Association, said his clients failed to see why employers or employes would want State insurance "on the record of things you have done or have not done."

Others who went on record in opposition were the Chambers of Commerce of Rochester, Buffalo, Brooklyn and representatives for the Eastman Kodak Company, Iron League, Endicott-Johnson Corporation and American steamship owners.

Untermyer Leads Advocates.

Led by Mr. Untermyer, nine persons spoke for the bill, Mr. Untermyer bitterly condemning the publicity methods which he attributed to the insurance corporations.

"I say that the merits of the bill have been grossly misrepresented in the newspapers, and it is a burning shame that corporations should be permitted to misrepresent the facts in this fashion," Mr. Untermyer exclaimed. "The moneys that have been filched from the State are as pennies to pounds when compared with these companies. I don't think these gentlemen are in a position, after the things that we brought out at the Lockwood committee hearings, to speak of stolen funds."

He charged that the companies were concentrating on Albany to defeat the measure as an object lesson to States where similar measures were being agitated. Announcing that he was not going to indulge in reckless statements or ex parte pronouncements, he said he would stick to the testimony adduced by the Lockwood hearings.

At one point Mr. Untermyer termed an action by the insurance publicity bureau "a piece of brigandage." He charged that the companies were offering compensation at low figures privately to employers, provided the employers signed up for other types of insurance.

"All that has been said here today against the bill is simply an indictment that the State Government is incompetent," he continued. "The main duty of the publicity bureaus is to give a black eye to the State funds. There is a big principle involved. It is whether you members of the committee will allow the power and sovereignty of this State to be overridden and destroyed by the machinations of these companies."

Talking their turns after Mr. Untermyer came John O'Hanlon, legislative agent of the American Federation of Labor, who denied Mr. Connor's 1.47 per cent. figures, declaring they took no account of the compensation percentages of the fabricated materials which go into house building; by Thomas J. Curtis, Chairman of the Compensation Committee of the Central Trades Labor Council; Hugh Frayne of the American Federation of Labor; Peter J. Simmons, for the four railway brotherhoods of the State; William F. Kehoe of the Central Trades Labor Council, Dr. John Andrews of the American Association for Labor Legislation, James P. Holland, President of the New York State Federation of Labor, and Senator Lathrop Love, who appeared not as a champion for either side, but merely to defend physicians.

One of the speakers had charged the insurance companies with employing "compensation specialists who diagnosed claims out of their hurts." Senator Love, who is a physician, called these physicians "so-called specialists."

Labor Assails Control Bill.

Labor made no secret of its antipathy to the Untermyer bill seeking to control its methods when discussion began at the night session. Three viewpoints against the proposed law were set forth by Samuel Gompers, President of the American Federation of Labor; P. F. Sullivan, counsel for the State Federation, and by Morris Hillquit, who came unexpectedly to speak for the needle trades unions.

In a letter written yesterday at Washington, addressed to and read by James O'Hanlon, laborite legislative agent at the Capitol, Mr. Gompers asked that the bill be rejected without delay.

"I have never read a bill which promised so much to labor," wrote Mr. Gompers, "and which then takes it all away by the insertion of provisions that contain hidden charges and meaning that would strike a blow at the entire labor movement."

Mr. Sullivan and Mr. Untermyer frequently clashed on interpretations of the proposed statute, the author of the measure denying that it aimed to enjoin unions from striking.

Mr. Sullivan, alluding to the provision which aims to create a commission, appointed by the Governor, to supervise the acts of labor, said the unionist movement would welcome a friendly commission, but feared that an unfriendly one would be the end of labor. He termed it "class legislation" and, therefore, unconstitutional.

"Death Blow," Hillquit Declares.

"If this bill is adopted," declared Mr. Hillquit, "it will be the severest blow ever dalt to labor, and I say this fully convinced of the good intentions of the author of the bill. Yet this bill would be almost a death blow to labor. Every feature of it should mark it for overwhelming defeat."

Mr. Hillquit complained, in passing reference to another of Mr. Untermyer's bills, creating a trade commission to regulate employers and business, that it contained nothing so drastic or "oppressive" as the provisions of the Labor Act.

He made the second point of his argument against the measure on the ground that "it is thoroughly and absolutely needless," adding that there were plenty of laws already on the books to take care of the things the measure aimed at. His third point was the assertion that the bill "is a distinct limitation upon the rights of the workers."

At nearly 11 o'clock the hearing was adjourned until after the Senate session tomorrow. At that time, it is announced, Mr. Untermyer will try to meet the objections raised by the representatives of labor.

I.R.T. WILL NOT FIGHT CITY TRANSIT BILL

Chairman Murphy Says Company "Will Not Lift One Finger" in Legislation.

SURFACE LINES OPPOSE IT

Nickel Fare Provision Ridiculed—Passage of Measure by Legislature Is Predicted.

Apparently the transit companies of the city do not intend to make any particular fight against the bill giving the city full transit control, which was introduced in both houses of the Legislature Monday night, and opposition to the measure will come largely from organizations like the Merchants' Association, which, it is understood, will make an active fight against it.

Colonel Grayson M.-P. Murphy, Chairman of the Executive Committee of the Board of Directors of the Interborough Rapid Transit Company, indicated that this company would not attempt to influence legislation, but would co-operate with any public agency that might be established in trying to find a solution of the city's transit problem.

"The Interborough will not lift one finger in the matter of this legislation," Colonel Murphy said. "We are out of politics if we have ever been in them.

"All that I want to make clear is that we are engaged in running a railroad, and we are prepared to co-operate with whatever body may be duly constituted to have general control over transit affairs."

To Offer Co-operation.

It is understood that the officers of the Interborough will appear before the new Transportation Commission soon after its establishment if, as expected, the bill passes the Legislature, and will offer co-operation for the improvement of service and to work out some plan for new lines.

Despite Colonel Murphy's assertion that the Interborough would not attempt to influence legislation, there was a feeling among other Interborough officials and the officers of other transit companies that it was somewhat unfair to make the Board of Estimate, which, as the governing body of the city, is a party to contracts with the Interborough and the Brooklyn Rapid Transit Company, the judge of these contracts.

Opposition to the bill was even more marked among officers of the surface line companies, who declared that the existence of some of the surface lines would be threatened by its enactment into law. Joh. H. Hedges, receiver of the New York Railways Company, would not discuss the bill on the ground that the affairs of the company were really in the hands of its security-holders. Tentative efforts have been made to bring about a reorganization of the New York Railways Company and bring it out of receivership, as is now being done in the case of the Brooklyn Rapid Transit Company.

None of the members of the Transit Commission, which would be abolished by passage of the bill, would comment upon it in advance of opportunity to study its provisions from the text of the bill instead of from the official summary, which was all that had been available until late in the afternoon.

Fare Provision Ridiculed.

The provision limiting the fare to five cents, unless changed by the Board of Estimate—which was construed as empowering the board to raise the fare—received humorous unofficial comment at the offices of the commission. It was said that this provision, with that for the establishment of a contingent fund out of the income of transit lines under municipal operation, differed only slightly from the "barometer fund" provision of the commission's plan, which had been attacked bitterly by Mayor Hylan and his associates.

No comment from the bill could be obtained from the Merchants' Association, which recently declared in favor of the Transit Commission's program for new rapid transit construction and against Mayor Hylan's plan.

The view expressed in political circles was that the bill would pass. The bill will be, in effect, a Democratic organization measure and will easily get through the Senate, where there is a Democratic majority of one. In the Assembly, where there is a small Republican majority, most of the New York City Republican Assemblymen are expected to vote for the bill ultimately, although they may object to some of its provisions.

ALDERMEN ATTACK HYLAN'S CITY BILLS

Falconer Says Proposed Assistant Mayor Would Clash With Acting Mayor.

The legislative bills affecting the city prepared at the behest of Mayor Hylan, including the bill to create an Assistant Mayor, were denounced by Republican Aldermen at yesterday's meeting of the board.

"This bill, if passed," said Alderman Bruce M. Falconer, "would introduce into the government of this city and country a novel principle and situation alike repugnant in a democracy, namely, that an appointed officer, selected by and responsible only to one man, and not elected by and responsible to the people, shall direct and administer the affairs of a municipality.

Such a situation would demoralize the affairs of the city, complicate its administration and interfere with the prerogatives and duties of the President of the Board of Aldermen, an officer duly elected by the people, at such times as he might be Acting Mayor under the existing provisions of the charter."

Resolutions denouncing the bill, as well as the bills regarding the issue of long-term bonds, were referred to the Committee on State Legislation.

A resolution authorizing a special issue of $30,000 in revenue bonds, needed for various activities of the Mayor's Committee on Women, by which Mrs. William Randolph Hearst is Chairman, for this year, was again lost. Several votes were needed last week when it was presented, and yesterday it lost by one vote, the vote being 13 to 12. Efforts to round up Democratic Aldermen to bring the vote to fifty-one were unavailing. Vice Chairman William T. Collins, who presided in the place of Acting Mayor Murray Hulbert, left the item aside temporarily while William Sohmer of 122 West 111th Street was presented as the candidate to fill the vacancy caused by the death last week of Alderman Samuel R. Morris, who represented the Seventh District for several years. Vice Chairman Collins had hoped to have Solomon sworn in, as that would provide the extra vote needed to adopt the previous resolution, but when the new Alderman had taken his seat after nearly an hour's delay, several fellow Democratic Aldermen had disappeared, and the resolution went over for another week. Alderman Collins ordered every Democratic member to be in his seat when the matter comes up at that time.

"If they are not here, I'll know the reason why," he concluded.

STATE BUDGET BILL PASSED BY SENATE

Measure for 4-Year Terms and the Short Ballot Also Accepted.

Special to The New York Times.

ALBANY, Feb. 13.—Two of Governor Smith's reconstruction measures were passed in the Senate today, with several votes to spare. If the temper displayed in the upper house while these measures were up is any criterion, the Smith reconstruction program will receive the sanction of the legislators, even though the Republicans control the Assembly. Several Republican Senators aided the Democrats in putting through the Governor's bills.

The two measures adopted provide for the Executive budget and for four-year terms for the Governor, Lieutenant Governor and Controller, who, under the short ballot provided for in a third constitutional amendment, would be the sole elective State officials under the Governor's plan.

This third measure was on the Senate calendar, but was sent back to the Judiciary Committee for an amendment proposed by its friends. As the bill read, the Governor would have the power to appoint the State Commissioner of Education, who is now appointed by the Board of Regents. There has been objection to this on the ground that it would "drag the Department of Education into politics," and so Senator Walker moved to amend by leaving the present system in force.

The constitutional amendment providing for the executive budget was passed by a vote of 35 to 12. All the Democrats in attendance voted for it and the following Republicans joined them: Bainbridge, Davenport, Ferris, Gibbs, Lowman, Mastick, Robinson, Swift, Webb, Westall and Whitley.

Minority Leader Lusk of the Senate made a vain fight against the bills.

"Under the rules of a budget system we are putting through a pork barrel system," he said.

Senator Hewitt of Cayuga said the executive budget would help the Governor to escape blame for increases made after it had been submitted by him to the Legislature.

"We will get the blame while the Governor will go scot free," said Senator Hewitt.

The four-year-term amendment was adopted by a vote of 33 to 13. Both amendments must pass the next Legislature before they go to the people for ratification.

No one appeared in opposition to the reconstruction measures at the hearing before the Assembly Judiciary Committee this afternoon.

Former Senator Martin Saxe, representing the City Club of New York and the New York State Association, said it was high time the State adopted the short ballot and the executive budget system.

"There ought not to be any question about New York State falling in line on these proposals because every one seems to be for them," Mr. Saxe said. "Already upward of twenty other States in the Union have adopted the four-year term for Governor. The short ballot, however, seems to have acquired a political flavor, and there is no reason for it, because in the past it has been approved by both Republicans and Democrats."

The most important of all the proposals, Mr. Saxe said, is that which would reduce the number of State departments and bureaus from 187 to 16. If the business of the State was to be carried on efficiently, he declared, all these departments and bureaus would have to be consolidated.

Robert Moses, representative of the Citizens Union of New York State, spoke for the measures.

MAY GIVE HYLAN ONLY BUS LINES

Continued from Page 1, Column 1.

to the granting of approval, consent or permission for any such purpose."

In the matter of framing terms and conditions of leases, also, the bill gives unlimited power to the Board of Estimate, except that the city must have power to terminate a lease at any time by making the proper financial adjustment.

The bill vests in the Board of Estimate the constitutional power of the city in laying out new transportation routes, including bus routes. "If possible," the consent of the owners of half of the property along a route must be obtained. Failing in this, the board could go to the Appellate Division, and, presenting proof, ask that tribunal for a sustaining order.

The Board of Estimate, the bill provides, may acquire, through condemnation "in the interest of the public" or when the Board shall deem it so to be, any transit line completed or in the process of construction and may issue bonds to meet the cost.

The board would even have the power to raise fares. The bill provides that fares must not be in excess of 5 cents for a continuous ride upon any line, "except by special authorization of the Board of Estimate."

The bill further provides:

"The Board of Estimate, if it approves a general plan for municipal operation and decides upon municipal operation (on any line anywhere in the city) may direct that such operation be instituted on behalf of the city, that suitable equipment be installed and that a sufficient operating force be organized, in accord with such regulations as it may deem advisable."

Transportation facility bonds may be issued by the Board of Estimate to defray the cost of taking over and equipping such lines. All money accruing through operation must go into a revenue fund, which must be banked and can be checked out by the Transportation Commission with the approval of the Controller.

The revenue fund must be divided into three parts, with this order of priority: One part toward necessary disbursements for operating purposes, one for a fund to meet depreciation and one to be paid into the City Sinking Fund for amortization of the transportation bonds.

Should there be a deficiency, the Board of Estimate shall appropriate the necessary funds to meet it. The amount of the deficiency appropriations, of course, would be paid by taxes.

The transportation facility bonds would be subject to the State income tax, but exempt in other respects. They would be in the same class as dock and rapid transit bonds. They must be issued within the constitutional debt limit, being excluded from the debt limit only on proof before the Appellate Division that the transit properties for which they were issued were self-sustaining.

Full Swing In Personnel.

In the matter of laying out routes the bill specifically prohibits elevated lines in Fifth Avenue, Broadway and Second Avenue below Twenty-third Street; Fourteenth Street between Fourth and Seventh Avenues; Eleventh Street, west of Seventh Avenue; Bank Street, Nassau Street, the south side of Franklin Square, Park Row, Wall Street and Broad Street.

In the organization of operating forces for municipal transit enterprises the Board of Estimate and the Transportation Commission would apparently have full sway. In this matter and in the appointment of an office force for the commission the Civil Service Commission is treated as if it did not exist. The Board of Estimate would fix salaries for the Transportation Commissioners, and these commissioners in turn would make all the appointments to their own office force and fix the salaries of all members.

The only exception to this is in the legal department of the commission. Here the Corporation Counsel would have charge of the personnel which should be appointed or designated by that official.

Equally sweeping are the powers vested in the Transportation Commission in connection with the regulation of private transportation operations. The commission's authority would extend to trustees and receivers appointed by any court and to corporations formed for the acquisition of property for transportation enterprises by condemnation or corporations controlling franchise rights which have not been used.

In the fixing of rates or taking over of transit lines the commission would have recourse to corporate stock issues to defray the cost of purchase of transit properties. It could subpoena witnesses who would not be allowed to refuse to testify on the ground that it would incriminate them to give testimony. No person would be excused from testifying or producing books and other papers before the commission.

Orders of the commission would be effective pending review. Thirty days' notice would be required before any transit corporation expected to change its rates. The commission could hold transit corporations to its contract or franchise obligations under all and any circumstances.

The bill contains one provision, which some think breathes distrust of Mayor Hylan on the part of those who framed it. The Mayor has power to appoint the three transportation commissioners, who serve at his pleasure and whose terms expire with his own. He has power also to designate who shall be Chairman of the commission. Then the bill says:

"The Board of Estimate may, in its discretion, decrease or increase the membership of the commission. Whenever the board shall change the number of commissioners, the terms of office of the commissioners then in office shall terminate upon the appointment and qualification of his or their successor or successors."

In other words, by merely decreasing a change in the number of commissioners, the Board of Estimate can compel the Mayor to displace his own appointees by other men.

ATTACKS 10-CENT FARE.

George L. Record Says Public Service Company Will Take 8 Cents.

The Public Service Railway has virtually abandoned its claim to a ten-cent fare and is now chiefly concerned with continuing the eight-cent fare allowed temporarily by the Federal Court, George L. Record, special counsel for the municipalities, declared at the fare hearing before Special Master Thomas G. Haight in Newark yesterday.

Mr. Record argued that the trolley company fully realized the futility of hoping for a ten-cent fare, due to the competition by jitney buses. He declared that the seven-cent fare fixed by the Public Utilities Commission would not produce revenue to the railway company than a higher rate and contended that this rate should have a fair trial.

A conservative valuation of the company's property is approximately $91,900,000 and not $150,000,000, as set forth by the company's experts, he declared, contending that on a basis of $91,000,000 the company is now receiving a return greater than 10 per cent.

COMMITTEE APPROVES BONUS BOND MEASURE

Legislature Expected to Pass Constitutional Amendment to Provide $45,000,000.

Special to The New York Times.

ALBANY, Feb. 13.—The Assembly Judiciary Committee voted this afternoon to report favorably the concurrent resolution, adopted at the last session of the Legislature, which provides for an amendment to the State's Constitution to make possible a $45,000,000 bond issue for the payment of a bonus to veterans of the World War. This proposed amendment is to overcome the decision of the Court of Appeals that the State could not be bonded for a bonus.

There is every indication that the resolution will be approved by the present Legislature and will be submitted to the voters at the next election. If the amendment is approved, it is expected that the machinery will be ready early next year to start the bonus payments.

The Judiciary Committee also voted to report out the measure to increase the salaries of Election Commissioners in New York City from $6,000 to $8,000.

A measure calling for an appropriation by the State of $500,000 for the erection of a coliseum at the State Fair Grounds at Syracuse will be favorably reported by the Assembly Ways and Means Committee.

The committee also voted to report favorably the measure providing for an appropriation of $125,000 to pay the cost of a celebration in honor of the one hundredth anniversary of the opening of the Erie Canal. The bill would create a commission of one hundred members to plan for the celebration.

The closed call was in effect in the Senate today and resulted in an unusually long session. Visitors and lobbyists were excluded and even former State officials were kept out. Former Attorney General Charles D. Newton, who came to call on friends, was one of those barred.

Under a bill introduced today by Senator Straus the State would accept aid from the Federal Government for the promotion of maternity and child hygiene work. The bill would appropriate $70,000 to have the State continue its present work in this direction. Under the administration of Governor Miller the Legislature rejected the aid offered by the Federal Government through the Sheppard-Towner act.

A companion measure to the one introduced yesterday by Senator Pelletreau providing for a gas rate of 90 cents in New York and $1 in Richmond, was offered in the Assembly today by Assemblyman Gavagan. Last week Majority Leader Walker introduced a measure in the Senate to provide for a $1 rate in Greater New York.

Under a bill sponsored by Senator Pelburn, the failure of a landlord to make necessary repairs when ordered by a judge, could be pleaded as a defense in an action to collect rent. The bill also would continue the emergency rent laws in effect until Feb. 15, 1925.

Admission prices to running races and steeplechases would be limited to $1.50 for each adult, under a bill introduced by Assemblyman Cuvillier. The bill also would prohibit the issuing of a pass to any public officer or free admission to other persons, except with the approval of the association conducting the racing meeting.

Experiments on living dogs would be prohibited under a bill introduced by Assemblyman Leininger of Queens. It is a companion measure to one sponsored in the upper house by Senator Colwell.

ASKS MORE RURAL DOCTORS

Smith Calls Medical Conference to Discuss the Problem.

Special to The New York Times.

ALBANY, Feb. 13.—The problem of medical service in rural districts will be considered at a conference of the heads of medical societies of the State with Governor Smith at the Capitol on Feb. 26. A call for the conference was sent out today.

The Governor acted, he said, because he had been informed that in the more remote rural districts the medical service is "totally inadequate or actually lacking."

Declaring that it has come to his attention that there is a widespread demand throughout the State for a more drastic control of narcotic drug traffic, Governor Smith sent a letter to Dr. Hermann M. Biggs, State Commissioner of Health, asking him to suggest some remedy by which "this rapidly increasing menace" can be checked.

HITS AT HASTY MARRIAGES.

Assembly Committee Discusses Bill to Delay Issue of Licenses.

Special to The New York Times.

ALBANY, Feb. 13.—The bill sponsored by Assemblyman Steinberg of New York to have three days elapse between the time application is made for a marriage license and the time the application is granted would do much to eliminate hasty and ill-considered marriages, Miss Katherine Monohan of Cohoes told the Assembly Judiciary Committee this afternoon. Miss Monohan is secretary of the City Clerks' Association of the State.

The Rev. O. R. Miller, Superintendent of the Civic League, spoke for the measure. He said he believed it would aid in preventing hasty marriages, which many times result in separations or divorces.

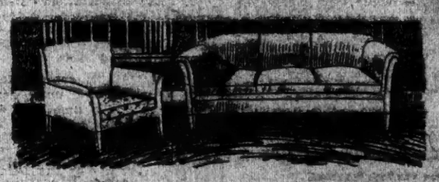

DANITURE

DEPENDABLE CONSTRUCTION

HONESTLY built furniture characteristic of McGibbon Merchandise at Prices far below what one would expect to pay for such specimen pieces.

The arm chair shown in the illustration above is substantially built, and only the best materials have been used in its construction. The separate seat cushion is of down and the arms and back of hair. The chair is covered with imported Armure. Price.....$50.00

Overstuffed sofa illustrated above is built with the best ash frame, mahogany legs and steel springs. The seat and back cushions are filled with down, the remainder padded with hair. Price in muslin.....$200.00

CURTAINS LINENS DRAPERIES
Department of Interior Decoration.

McGibbon
ESTABLISHED 1860
1 and 3 W. 37th St., New York City
At Fifth Avenue

J. M. Gidding & Co.

FIFTH AVENUE 56TH & 57TH STS.

Final Reductions Prevail On Odd Groups of Winter Fashions

Fur-trimmed Suits at $45
Values to $125—mostly small sizes.

Day Coats and Wraps.....$75, $95
Values to $225—Fur-trimmed.

Gowns and Dresses.....$38, $65
Values to $175—for all occasions.

Short Sport Coats of Fur

$550 Australian Opossum Coat.....$395

$595 Beige Caracul Coat.....$295
(Wallaby Dyed Squirrel Trimmed)

$595 Black Caracul Coats.....$295
(Wallaby Dyed Squirrel Trimmed)

$295 Natural Muskrat Coat.....$145

Gidding

Arnold Constable & Co.

FIFTH AVENUE AT FORTIETH STREET

COATS of GERONA VELDYNE FASHONA VELVERETTE

This season's $115 to $150 grades

Now $58 $68 $78

Fashionably cut coats with collars or collars and cuffs of selected squirrel, beaver, wolf, badger or caracul.

SIZES 16 to 42

LENT THE SEASON FOR MACARONI

EVERY year just before Lent the big Mueller factories in Jersey City are kept hustling to supply the enormous demand for Mueller's Spaghetti, Macaroni and Egg Noodles. Everybody seems to know that for a meatless meal nothing is so nourishing and satisfying.

And every year during the Lenten season, thousands of housewives find to their surprise that there are scores of tempting and delicious ways of preparing Mueller's—that they can make so many tasty, dainty dishes from Mueller's foods that the whole family welcome them with delight and pass their plates for more.

The result is that, after Lent is over, they go on eating Mueller's Spaghetti, Macaroni and Egg Noodles all the year. They find Mueller's are such nourishing, strengthening foods that meat is not missed—that the whole family feels more energetic and keeps in better health when they eat less meat and more Mueller's.

Two exceptionally good recipes are given below—try them.

Serve MUELLER'S with Oysters—Delicious!

1 Package Mueller's Spaghetti.
1 Quart oysters drained.
Butter, Salt and pepper to taste.
Buttered cracker crumbs.
2 Cups milk, scalded.
2 Tablespoons cornstarch.

Prepare spaghetti according to directions on the Mueller label. Grease a baking dish, put in layer of spaghetti, then layer of oysters, dot with butter, season with salt and pepper; repeat layers until material is used, finishing with layer of spaghetti. Moisten corn starch with oyster liquor, then stir into milk and bring to boiling point. Cook five minutes and add one tablespoon of butter. Pour this mixture over the layers in dish, sprinkle a layer of cracker crumbs over top and bake in quick oven ten minutes or until crumbs are browned. Serve hot.

MUELLER'S Elbow Macaroni Salad

1 Package Mueller's Elbow Macaroni.
1 Cup chopped celery.
1 Tablespoon chopped parsley.
French or Mayonaise dressing.
Add chopped boiled ham if desirable.
Salt and pepper to taste, lettuce.

Prepare Elbow Macaroni according to directions on label. Place in a dish to cool. When cold mix with other ingredients and serve with French or Mayonaise dressing on crisp lettuce leaves.

Paste these Recipes in a Book

Metropolitan Art and Auction Galleries INC.

AUCTIONEERS and APPRAISERS
45-47 WEST 57TH STREET

Will Sell at Public Auction
TODAY (Wednesday)
At 2:30 P. M.
Also Tomorrow Thurs., Friday and Saturday
Same hour
By order of a
Prominent Importer
A Wonderful Consignment of
ORIENTAL RUGS
The Finest Weaves from the various Persian Looms
Sizes from small mats to extremely large sizes

Also a number of
CHINESE RUGS

On Exhibition from 10 A. M. until hour of sale
S. G. RAINS, Auctioneer.

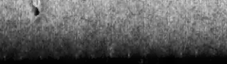

1191—*Pyrex pie plate, Dutch silver holder*—$5.00

HOSTESSES invariably express delighted surprise at any remembrance they receive. Sometimes—rarely, it's true, but sometimes—they mean every word of it. When that remembrance comes from Ovington's, their surprise is almost as genuine as their delight.

OVINGTON'S
"The Gift Shop of Fifth Avenue"
FIFTH AVENUE AT 39TH ST.

Conn Eb Alto Saxophone
1923 Model
Highly polished brass in case, complete, $100
Conn Artist Model Slide Trombone
"1923 model" highly polished brass, in case, complete . . . $70
Conns are easiest to play
Terms Arranged
Souvenir Catalogs FREE
CONN
233W.47thSt.,N.Y.

SILZER APPOINTS NEW HIGHWAY BOARD

General Hugh L. Scott, Percy H. Stewart, Walter Kidde and Abraham Jelin.

CURB GOVERNOR'S POWER

Right to Remove Members or to Hold Ex-Officio Seat Denied by Governor.

Special to The New York Times.

TRENTON, N. J., Feb. 13.—Following passage by the Assembly this afternoon of the Senate bill creating a bi-partisan State Highway Commission of four members, Governor Silzer sent in these nominations for the board:

General Hugh L. Scott of Princeton, Republican, two years; Percy Hamilton Stewart of Plainfield, Democrat, two years; Walter Kidde of Montclair, Republican, four years, and Abraham Jelin of New Brunswick, Democrat, four years.

After receiving the appointments the Senate adjourned until next Monday night, at which time they will be considered for confirmation.

The bill setting up the bi-partisan board was passed in the Senate last night and the Assembly passed it, after repeated efforts by the Democratic minority to amend it so that the commission would have such power summarily to remove the entire personnel and would also be an ex-officio member of the body.

As soon as Governor Silzer received the measure he signed it, filing with the Secretary of State a memorandum in which he stated that, although he had approved the law, he did not believe the act expressed the best that could have been accomplished.

"Personally," he said, "I have always felt that a board of three, with direct responsibility, would have been much more satisfactory than one founded on partisan division. I also regret that it has been felt advisable to take from the Governor the power of summary removal. The military value of this provision, I believe, was quite clearly demonstrated by recent events, and the elimination of this provision may at some future time embarrass both the Governor and the State in securing a competent and satisfactory administration.

"I believe, too, that it would have been advisable to have made the Governor ex officio a member of the board, so that in case of a deadlock he would have had the power to enable the board to function. Such a condition might occur by reason of an honest and conscientious difference of opinion."

The members of the Highway Commission are to be paid $7,500 a year, and they will have the naming of a State highway engineer and an assistant engineer, both of whom will be appointed for terms of four years. Services of all employes of the Highway Department are terminated ninety days from today so that the new board will be enabled to start with an absolutely clean slate.

Nothing definite could be learned tonight as to the Republican Senators attitude toward confirming the nomination, but it seemed to be the consensus of opinion that at least three of the names would be approved. There was some doubt expressed with regard to Mr. Jelin. This appointment was looked upon as a purely personal matter with the Governor.

In announcing the names, Governor Silzer issued a sketch of each man. Mr. Jelin's public life, according to the Executive's statements, has been limited to holding the office of Street Commissioner in New Brunswick from 1910 to 1913 and that of Assessor there since 1918. He is a real estate operator and contractor and said to be thoroughly acquainted with road building.

Mr. Kidde is an engineer and President of Walter Kidde & Company of New York. He also heads the Barlow Foundry of Newark and is a director of the Street and Apparatus Company of New York and other corporations.

Mr. Stewart is a former Mayor of Plainfield and in 1919 was appointed by Governor Walter E. Edge to the State Board of Education. He was renamed by Governor Edwards in 1920.

General Scott, of course, is known from coast to coast, not only for his long service in the United States Army but for his work among the Indians in the West. He was Chief of Staff in 1917 when he retired, but was recalled to the service and placed in command at Camp Dix until May, 1919. He has had wide experience in the building of roads in Cuba, the Philippines and the United States.

MRS. GIBSON RECOVERING.

Mystery Seen in Collapse of Star Witness in Hall-Mills Case.

Mrs. Jane Gibson, once known as the star witness in the Hall-Mills murder mystery at New Brunswick, N. J., was recovering yesterday from a nervous collapse she suffered on Monday in her farm house outside New Brunswick. Peculiar circumstances surrounded the collapse. Dr. W. R. Long of Somerville, who was summoned, found Mrs. Gibson unconscious. When she recovered she exclaimed, "Where's that woman?" It was learned that a woman had visited her just before she collapsed.

Mrs. Gibson also inquired about a woman's gray glove that had been picked up near her barn about a week ago, causing her to worry about being spied upon. Detective George Totten of Somerville has the glove.

STAPLETON PASTOR QUITS.

Dr. Fraser of First Presbyterian Church Says He Needs a Change.

The Rev. James A. Fraser, pastor of the First Presbyterian Church, Stapleton, S. I., and his organist, James C. Crabtree, have resigned, it became known yesterday.

Dr. Fraser said last night that he wanted a change, and he felt that now, while the church was in a healthy condition, would be the time to make it. He said that he had not accepted a call to any other church, and that his resignation was not due to any difficulties within the church.

Mr. Crabtree becomes organist at Christ Episcopal Church, New Brighton.

UPHOLD CIVIL SERVICE RULE

Patrolmen Oppose Any Weakening of Merit System.

By unanimous vote taken at a meeting held at Maennerchor Hall, East Fifty-sixth Street, yesterday, the Patrolmen's Benevolent Association protested against the enactment of laws that tend to undermine the merit system of the civil service. The patrolmen of the city, a statement said, have viewed with alarm the introduction of many bills looking to the appointment and promotion of individuals without passing civil service examinations for the positions to be occupied. The resolution which will be sent to the members of the Legislature follows:

"Resolved, that the Patrolmen's Benevolent Association respectfully petitions the members of the Legislature to disapprove any proposed legislation which would tend to weaken or destroy the spirit of the merit system."

$250 Counsel Fee Awarded Wife.

Counsel fees of $250 were awarded Mrs. Elsie A. Miller of 163 Rutledge Avenue, East Orange, yesterday in a divorce action against Herbert F. Miller of New York, said to be an official of the Oklahoma Oil Company, by Vice Chancellor Backes. The award was not contested.

WANTS PISTOLS SOLD HERE UNDER LICENSE

Head of Revolver Association Advocates Measure Like the Capper Bill.

Dr. R. H. Sayre, President of the United States Revolver Association, appeared yesterday before the Police Efficiency Forum at Police Headquarters and advocated the passage of the Capper bill regulating the sale and distribution of firearms. The bill now pending in the Senate, said Dr. Sayre, will be effective only in the District of Columbia. He said he hoped that similar bills would be passed in every State.

"The Sullivan law," he added, "makes it difficult for a law-abiding citizen to get a revolver and imposes little penalty upon the crook who is caught with one."

K. T. Frederick, counsel for the association, said after the hearing, that while he considered "gun-toting" vicious, criminals were not prevented by the Sullivan law from purchasing guns. "They are easier to smuggle into this country than whisky at present, which is surely not difficult," he added.

Because the law-abiding citizen has found it difficult to buy guns, criminals have been able to commit crimes at will, he said. Speaking on behalf of the sportsmen, 5,000 of whom he said belonged to the organization, Mr. Frederick asserted that shooting with a revolver was an innocent and pleasant pastime. He estimated the number of pistols in this country at 20,000,000.

The Capper bill provides that the purchaser of a pistol be of age; that the seller be licensed; that delivery be made a day after sale so that the purchaser's record can be looked up; that the purchaser be identified to the seller, and that the seller be equally as guilty as the buyer if a crime is committed with the weapon.

Kentucky Coal Mine Breaks Record.

Special to The New York Times.

LYNCH, Ky., Feb. 13.—The United States Coal and Coke mine here celebrated Lincoln's Birthday by again breaking the world's record for a day's output. The tipple poured out 12,820 tons, or 256 gondolas of fifty tons capacity. This means six trainloads of coal in a nine-hour workday. Lynch claims to be the greatest and most modern coal mining town in the world.

Big Rise in Cuban Tobacco Exports.

WASHINGTON, Feb. 13.—Cuban exports of leaf tobacco in 1922 totaled 24,427,500 pounds, as compared with 25,687,600 pounds in 1921, and exports of cigars last year amounted to $1,881,748, as compared with 58,779,455 in 1921, according to the Commerce Department. Reports from all parts of Cuba, the department said, indicate good prospects for the tobacco crop, harvesting of which began early in January.

Criminal Bar to Meet.

The Association of the Criminal Bar will hold a meeting in the Hotel Astor on the night of Feb. 27 to discuss proposed constitutional amendments and bills affecting the criminal law and procedure now before the Legislature. The association has elected the following officers: Ely Rosenberg, President; Andrew Byrne, First Vice President; Samuel Feldman, Second Vice President; Robert Elder, Third Vice President; Charles A. Hickey, Secretary, to succeed Franklin Grier; William H. Byrne, Financial Secretary, and Walter H. Carpenter, Treasurer.

Dean Baillie at Canadian Club.

The Very Rev. Dr. Albert V. Baillie, C. V. O., Dean of Windsor and Chaplain to King George, was the guest of honor of the Canadian Club at a luncheon held yesterday at the Hotel Belmont. Dean Baillie has been in America for three weeks, lecturing on co-operation of the English-speaking world. He is going to Chicago and then to Canada, and will sail for England next month.

Arnold Constable & Co.

FIFTH AVENUE AT FORTIETH STREET

To-Day—First choice of a New Shipment of 180

Persian Mosoul Rugs

selected abroad by one of the most discriminating experts in Oriental Rugs in the United States.

at 34.50 each

Lowest price in years, we believe, on Mosoul Rugs of the quality of weave and color of these

Average size 3.6x6.4 feet.

PECK & PECK

LAST Lucky Strike WEEK

Sale of Hosiery—Sweaters—Scarfs

20% DISCOUNT

THE announcement of our Half Yearly Sale with its discount of 20% is an event to our old friends and a revelation to those learning of it for the first time. Stockings and socks of silk or wool, sport sweaters of unusual design and scarfs of filmiest silk or softest wool—all are offered at the discount of 20% as long as the sale lasts.

Two of many unusual values

Women's silk and wool stockings, with hand embroidered clocks and in many colors. Formerly $4.50 to $5.50 a pair, now $3.45.

Pure silk sweaters, to the Tuxedo model or in slip-on, with high or V neck; many colors. Formerly $35 and $37.50, now $22.50.

PECK & PECK

587 Fifth Avenue 501 Fifth Avenue

Chicago Newport Southampton Palm Beach Palm Beach

PECK & PECK

Off to the South—

how another man learned the value of trust service

A RETIRED BUSINESS MAN wished to spend several months in the South.

"I owe myself a real vacation and rest," he told us, "but I have a considerable amount of property in securities and real estate to look after. How can I get away for any length of time?"

"Open a Safe Keeping Account," we told him, "and make The Equitable your financial secretary and property manager.

"You may empower us to keep and manage your securities, collect the rents from your real estate, inspect your properties and attend to necessary repairs; to pay your taxes, make remittances to beneficiaries or to charities, prepare your ownership certificates and submit figures required in the preparation of your income tax returns. You will be advised of new investment opportunities and furnished with a code for use in telegraphing buying or selling instructions.

"The cost of our Safe Keeping Service is small—only a fraction of what it would cost you to employ a competent individual to look after your interests during your absence."

Send for our booklet "The Safe Keeping Account," or, call and talk with a trust officer.

FOREIGN OFFICES
LONDON: 3 King William St., E.C.4
PARIS: 25 Rue de la Paix
MEXICO CITY: 40 Calle de Cuauhtimoc

THE EQUITABLE TRUST COMPANY
OF NEW YORK
37 WALL STREET

UPTOWN OFFICE
Madison Ave. at 45th St.

COLONIAL OFFICE
222 Broadway

DISTRICT REPRESENTATIVES
PHILADELPHIA: Land Title Building
BALTIMORE: Calvert and Redwood Sts.
CLEVELAND: 627 Euclid Avenue
CHICAGO: 29 South La Salle St.
SAN FRANCISCO: 405 California St.

Total resources over $300,000,000

©E.T.C. of N.Y., 1923

FACTS about PAPER

NO. 64

THE friendly shape of Director Size Brookdale Linen Bond Stationery is appropriate to professional men.

Doctors, lawyers and others whose letterhead requirements are exacting, though small in number, will appreciate the convenience and attractiveness of a dust-proof cabinet of Brookdale Linen Bond Stationery.

Samples on request

LINDENMEYR
Telephone SPRING 9600

THE COOK'S OFFICE

The cook of Louis XVIII., being reproached by the Court Physician with ruining the royal health, remarked:

"It is the office of the cook to supply His Majesty with pleasant dishes.

"And the duty of the doctor to enable the King to digest them."

At CHILDS the cooks are more conscientious: they leave nothing for the doctors to do.

Wholesome foods, famed for their goodness and cleanliness.

Childs

The Shop of Original Models
RUSSEKS
FIFTH AVENUE
54th Street ★ 55th Street

Auteil
by
ANNA
A WRAP-AROUND LEATHER TRIMMED TOWN DRESS OF PICO TWILL, AN ELONGATED SILHOUETTE OF GRACEFUL ELEGANCE.
$125

PALM BEACH PARIS

Jay-Thorpe Ltd.
34-36 FIFTY-SEVENTH STREET WEST

Hosiery Sale
Wednesday Only

Placing on sale a quantity of pure silk sheer hose of exceptional wearing quality in a wide range of new Spring-time shades. These hose are sold in regular stock at 4.50. Specially priced.

2.45
6-pr. for 13.50

No C.O.D.'s No Exchange No Credits

SALE THIS AFTERNOON AT 2:30 AND TO-NIGHT AT 8:15
AT THE
ANDERSON GALLERIES
CHOICE BOOKS
FROM THE LIBRARY OF
DAVID G. JOYCE
CHICAGO, ILL.

KRAFT CHEESE

CLUES FAIL IN CASE OF KIDNAPPED NUN

Baltimore Police Want Sister Cecilia to Find House Where She Was Taken.

SUSPECT NOVICES IN CRIME

Victim Fled Back to Convent Quickly, Fearing Reports of Voluntary Escape.

Special to The New York Times.

BALTIMORE, Feb. 13.—Police here today conducted a fruitless search for the house where Sister Cecilia, who, according to her own story, was kidnapped yesterday from Notre Dame convent at Frederick, Md., says she was taken up by her abductors and from which she escaped. It is likely that she will be asked to return here from Frederick and assist in the search.

Sister Cecilia, who has been ill at the convent since her return, was in a somewhat improved condition today and gave further details of her experience to the Rev. William J. Kane, pastor of St. John's Church, Frederick, supervisor of the academy connected with the convent, in which she has been a teacher. Father Kane accepts her account fully.

Speculation as to the reasons for the kidnapping were many, not only in police circles, but among others interested in the case. The possibility of the kidnapping being either a Ku Klux or a Black Hand affair was discounted.

That it was a private kidnapping, either for personal enmity against Sister Cecilia, or for the ransom which the kidnappers hoped to get, is the view most strongly held. This is substantiated by the words concerning a desire to get $500, which the nun heard, according to her story, as she lay in the darkness in the kidnappers' rendezvous in Baltimore.

Sister Cecilia, who teaches music at Notre Dame, was not a cloistered nun and was at liberty to leave the convent when she wished. She frequently came to Baltimore to visit friends in the Asquith Street convent of the order.

Feared Hostile Reports.

Archbishop Curley today asked Father Kane over the telephone why Sister Cecilia did not seek refuge in some Baltimore convent after her escape from those who she says kidnapped her.

Father Kane explained that Sister Cecilia wished to return as promptly as possible so that there might be no hostile report that she had run away. He told fully the story of the nun's experience to the Archbishop. The prelate will not discuss the case.

Detectives will probably bring her here tomorrow or Thursday to point out if she can the place where she left her nun's habit and donned a woman's coat and hat, which she says she found in the room.

The chauffeur who drove her back to the convent says she did not speak to him on the way. A package he found in the cab contained needles and thread, a thimble and a small hand glass. He said that he noticed that his passenger had "bobbed hair" and that she was pale and weak looking. Upon entering a convent novices are required to have their hair shaved off as a mark of humility.

Talk of a $500 Ransom.

Father Kane insists that the kidnapping was done by novices in crime. Otherwise, he says, they would not have left the bottle of supposed chloroform and the pieces of gauze in the room.

In relating her experience to Father Kane Sister Cecilia said that when she recovered consciousness in the dingy room in Baltimore she heard voices in the adjoining room. Some men were drinking. One man said:

"How much ought we to get for the damned thing?"

His companion answered: "We ought to get $500 for her."

Father Kane said:

"Seated near her cot were two men. They were sleeping. Sister Cecilia thinks they had been placed there to guard her, but, being drunk, had fallen asleep. She said all the men she could see were foreigners. She said they, as well as the man and woman who had looked through the convent windows at her, had the appearance fo being Italians.

"When she awakened she found that her nun's garb and head gear had been removed. She was dressed only in her petticoat and underbody. Near the cot were a coat and hat. The coat was of cheap material and dark reddish brown in color. It looked, I am told, like the coat that the woman who looked through the convent windows wore.

Wanted to Hide Identity.

"Over her petticoat she wore a small apron, fine in texture, like a veiling. She tore the apron in half and put part of it over her face as a veil. It also covered a portion of her head. Nuns have their hair shaved off, and she wished to hide the fact that she was a nun. She then donned the hat and coat and went down the stairway before the men arguing about the money for her noticed the fact that she was escaping.

"When she got to the street she saw that she was in an alley just off a wide street. She walked and half ran until she reached Camden-station. She does not know, she says, how far she was away from Camden station, but she does think the house in which she was confined was not far from the station.

"She met a policeman there. She asked him about the trains and bus line to Frederick. She told him she wanted to get back to Frederick quickly. She told him that she had had a sick friend in Frederick who needed her. She said that because she did not want him to suspect she was a nun. She feared she would be accused by enemies of the Catholic Church of being an escaped nun. She was also ashamed of her appearance and lack of clothing.

No Thought of Running Away.

"You ask why she did not go to a convent in Baltimore first. Archbishop Curley asked that question this morning. I asked Sister Cecilia why she did not go to a Baltimore convent, and she said she feared that she might be accused of running away from Frederick, and to dispel any such thoughts her main desire was to get back to our convent as quickly as possible.

"The taxicab chauffeur can witness that Sister Cecilia stopped the cab in Lisbon, Md., and attempted to get the convent on the telephone. We were using our lines so much in trying to locate her that she could not get a connection with us.

"When she reached the convent she was in a highly nervous condition. Her hands and face were soiled and her clothing was dirty. Her petticoat looked as if she had been dragged through the dirt. The bruise on her head pained her terribly and she suffered pains in her body. She had been recently operated on for appendicitis.

"I and the nuns and her physician questioned her last night. She was not able to tell as clear a story then as she did this afternoon. We did not press any questions last night or this morning, because of the fact that the physician refused to permit us to do so because of her nervous condition. She is much improved this afternoon.

Seemed to Have No Enemies.

"Sister Cecilia was entirely content at the convent. She loved her work. She is a very comely woman and was loved by her pupils.

"There are some in Frederick who think that some enemies of Sister Cecilia attempted to harm her. As far as I can learn she had no enemies. I think that those who carried her off did so with the intention of demanding money for her return.

"Sister Cecilia had no money when she left the convent in Frederick. In the coat that she found in the room where she was confined she found $11.85. That is the money she used to pay for part of her passage back to Frederick City. In the pockets also were a thimble and several buttons.

"I know Sister Cecilia will be accused by enemies of the nuns. I know she will be branded as an escaped nun. I will back my reputation as a priest of God that the story she tells is the truth. She was kidnapped.

"I feel certain that her abductors will be caught. They were evidently amateurs in crime. I know they will be caught, and then those that doubt the story of Sister Cecilia will perhaps change the things they are now saying."

Bruise on the Head Found.

FREDERICK, Md., Feb. 13 (Associated Press).—Sister Cecilia's physician in his examination found a bruise on her skull, the result of the blow said to have been inflicted when she was seized at the convent. Her collapse, Father Kane said, was due mostly to fright. Physicians who examined her, he said, declared she had not been assaulted.

One disputed point has been cleared up. Sister Cecilia was with Jane Roddy, a pupil, until 2:05 P. M. yesterday. She could not have caught the train on the Baltimore & Ohio Railroad which leaves Frederick at 1:55 and arrives at Baltimore about 6:20.

WARNS CALIFORNIANS AS TO JAPANESE POLICY

Ambassador Warren Seizes the Occasion of Luncheon Welcoming Hanihara, New Envoy.

SAN FRANCISCO, Feb. 13.—The Washington conference charted a new path of peace in the Pacific, inviting an unprecedented flow of commerce and good international understanding between Japan and the United States, Charles B. Warren, retiring Ambassador from America to Japan, told members of the San Francisco Chamber of Commerce here today. Mr. Warren spoke at a luncheon given in honor of Masanao Hanihara, recently appointed Japanese Ambassador to the United States, and himself.

"Although the condition of China is at present most unfortunate," said Mr. Hanihara, addressing the meeting, "we have reason to believe that as a result of the Washington conference we will witness the beginning of a new peace on earth.

"You Americans," he continued, "have always been loyal champions of everything that is good, kind and wholesome. You have done so much in the promotion of international good-will that I am happy to be with you once more. You have confidence in your neighbors, backed by the good judgment and sound sense to throw your moral influence on the side of fair play.

"It adds to my pleasure to share the place of honor on this occasion with Mr. Charles B. Warren, who has won the hearts of our people by his generous personality and his work to bring about a more sympathetic relation between the two nations."

"The Washington conference is one great example of the good which may come from mutual good-will between nations. It has thrown a cordon of friendship and understanding that encircles the world and will form a lasting and permanent peace between the nations affected, especially those in the Pacific.

"To you, gentlemen of the business world, I say: Proceed with confidence in cementing trade relations with Japan. The future is bright, the opportunity is yours and ours as well."

Ambassador Warren touched upon the need for a closer relationship between diplomacy and business.

"We often hear," he said, "about public opinion on great questions in which the United States is vitally interested. Sometimes I think there is no public opinion. The people are simply knocked down, and when they arise, rather dazed, they reach for the new rules of the game without knowing who participated in the making of those rules.

"Diplomacy creates the atmosphere which makes our international commerce possible. Commerce will not flow through a vacuum. The way must be made by the magnet of international good-will and understanding. We say the Pacific question has been settled. It has. It originally arose out of the weakness of China, and since it was settled it is interesting to note that Japan's trade with China has been greater than ever before, and her export trade to the United States in silk alone, in the first ten months in 1922, is unprecedented in her history.

"Japan is satisfied and willing henceforth to expand her commerce without the aid of her armies and administrative system. This attitude has brought Japan unprecedented export trade to China and the United States during 1922 and shows that good-will between nations pays.

"Admiration for our forefathers, for the traditions of our country, is indeed commendable, but we must be reasonable and have some regard for the feelings and sensitiveness of other nations where their reasonable rights are the subject of discussion.

"When these questions are up for negotiation we must be moderate. We don't want to be guided by people who want to ride into high places on the race prejudices of nations. When these questions are under discussion let those people who have studied them have something to say. Don't let our national public opinion be inflamed by national prejudices.

"It therefore rests upon the business men of this Pacific Coast to guide the rest of the United States to be moderate, wise and cautious in certain international relations, the settlement of which require the color of good judgment."

START WAR ON "LUSKISM."

Teachers to Fight "Educational Intolerance" All Over the Country.

Dr. John A. Ryan, Director of the National Catholic Welfare Council; Dr. John Dewey of Columbia University, and Dr. Henry Neumann of the Brooklyn Ethical Culture Society will be the speakers at a dinner-conference of the Teachers' Union Auxiliary to be held tomorrow night at the Fifth Avenue Restaurant, 200 Fifth Avenue.

"At the meeting a movement to fight Luskism and educational intolerance in whatever form it may appear throughout the country will be begun," said Henry R. Linville, President of the Teachers' Union.

Mr. Linville said that Senator Clayton R. Lusk announced before the passage of the Luck educational laws that they were designed as models for all the States.

"The hope of Senator Lusk is coming true," Mr. Linville declared. "State control of opinion and educational thought is popular in Oregon, Texas and Kentucky. Last November, by a bare majority, the people of Oregon voted to close the parochial and other private schools and to force all children between the ages of 8 and 16 to attend the public schools. We call this religious intolerance. So it is, but it is also Luskism. A narrow, bigoted view of what some think is right is forced on everybody, with the result that change in behalf of the people becomes impossible."

FRENCH PRICES QUADRUPLED

Compared With Prewar Wholesale Figures—Retail Little Affected Yet.

PARIS, Feb. 13.—The increased cost of living in France, as reported by the League of Nations Labor Bureau, in contrast with decreases in most other countries, has caused the economists to review with much concern the steady mounting of wholesale prices in this country during the last six months until they are now four and one-half times the prewar level.

Retail prices have advanced only slightly, but the financial and industrial periodicals predict a quick reaction to the higher basic costs. They explain that the recent flush of prosperity in the retail trade was largely due to the efforts of buyers to stock up before the market rises, thereby making it quite certain that the rise would take place.

The increase is attributed by the trade experts mainly to the present and past budget difficulties of the Government and the fall in exchange.

POLICE GUARD RICHES IN MAIDEN LANE FIRE

Reserves and Detectives From Ten Precincts Form Cordon About Jewelry District.

BACKDRAFT FELLS FIREMEN

Fire Fought Through Old John St. Church—Apparatus Hampered—Loss May Be Heavy.

Detectives and reserves from ten police precincts were ordered to the scene of a stubborn fire which at 2 o'clock this morning practically destroyed the two upper floors of the Jewelers' Manufacturing Exchange Building, 41-43 Maiden Lane. The unusual precautions were taken because of the vast amount of diamonds and jewelry in the burned building and the immediate neighborhood.

A solid wall of policemen was thrown about the building from Broadway to William Street, and from Fulton Street to Liberty. No estimate of the damage done to the building and its valuable contents could be made, it was explained by officers of the companies housed in it, because no inventories of stocks on hand were available.

Several firemen were injured, one of them seriously, when a backdraft hurled members of Fire Patrol No. 1 and firemen of Engines 6 and 4 tumbling pell-mell downstairs from the third floor into the street. Fire Chief John Kenlon, who reached the scene on the second alarm and who had turned in a third and a fourth alarm of fire in rapid succession, was one of those felled by the air pressure.

Three Floors Collapse.

The backdraft, firemen explained, was caused by the collapse of the three floors in the rear of the building. While the men were running a line of hose to the third floor they felt their footing give under their weight and there was a rush for the street. Most of the members of the two engine companies and the fire patrol gained the street in safety, but Fire Patrolman Mullins was lost in the rush and was found by his comrades prostrate under a heap of debris. He was hastened to Broad Street Hospital.

Firemen Hart and McKinsey of Engines 4 and 6 respectively also were injured, but were treated on the scene by Drs. Harry Archer and Reese of the Fire Department and after a rest were able to return to their quarters.

When Police Headquarters was notified that the fire was in the heart of the Maiden Lane diamond market, Deputy Police Commissioner Dominick Henry, who took charge of the police cordon, ordered all detectives at headquarters and neighboring precincts to the scene to reinforce the uniformed policemen.

Slush Hampers Firemen.

Hampered by narrow, slushy streets and a huge steel superstructure erected as a safety device during the construction of the new Federal Reserve Bank, the firemen were not able to bring into play their water towers. At 2:45 o'clock Chief Kenlon reported that the fire was under control.

"The superstructure delayed our work more than a little bit," said Fire Chief Kenlon. "We were unable to bring water towers into play. Otherwise we would have been most effective and the fire would have been under control much sooner."

Instead, the firemen were forced to run their lines of hose around into John Street, where, breaking in the door of the old John Street Church—"the mother of Methodism in America"—they were able to direct their attack on the rear of the building. The church, however, suffered little damage except from water and dirt from eight lines of hose.

The firemen also employed the roof of the Lorsh Building, an eight-story structure adjoining the Exchange, shooting water down into the rended roof of the smaller building below.

William Greeley, an employe of the Western Union Telegraph Company, on his way home saw the glare of flames reflected in the windows of skyscrapers near the Maiden Lane address and notified Policeman Walsh of the Old Slip Station, who turned in the first alarm.

The flames had forced their way through the roof by the time the first apparatus arrived and the firemen found their way barred by the superstructure, which is about a story and a half high.

CLAESSENS CHARGES FRAUD

Socialist Claims Assembly Seat Held by Myer Alterman.

Special to The New York Times.

ALBANY, Feb. 13.—Gross frauds were charged at the first hearing today in the contest of August Claessens, Socialist, of the Seventeenth Manhattan District, for the seat now held by Assemblyman Myer Alterman, Democrat, before the Sub-Committee of the Assembly Judiciary Committee. Assemblyman Alterman was not ready to defend his seat and will have an opportunity to answer the charges before the committee in New York on Feb. 22.

S. John Bloch, counsel for Claessens, submitted affidavits charging that votes cast for him and for Charles S. Lubin, the Republican candidate, were counted for Mr. Alterman. It also was alleged that in some districts where the tally clerks differed as to the vote they struck an average, thereby taking votes from Claessens.

In the 1921 election, Mr. Bloch said, an attempt was made to rob Claessens of his seat, but a recount by the Judiciary Committee showed that he was elected. At that time, he said, the official returns showed Claessens defeated by 453.

Assemblyman Sol Ullman of New York, Chairman of the sub-committee, whose seat also is being contested, announced today that he had requested Assemblyman Jenks, Chairman of the Judiciary Committee, to have a Democrat act as Chairman when the arguments in the contest for his seat were heard.

Arguments in the contests for Mr. Ullman's seat and two others will be heard at a later date by the sub-committee.

WAIF IS "CRYLESS BABY."

Abandoned Elizabeth (N. J.) Infant Fails to Join Nursery Chorus.

Special to The New York Times.

ELIZABETH, N. J., Feb. 13.—The two-months-old baby brought to the Elizabeth General Hospital by the police Monday night and named Nancy Hanks Lincoln by Stanton U. Kohler, Superintendent, has been called the "cryless baby." Thus far she has failed to join the chorus in the hospital nursery.

The infant was placed on the doorstep at the home of Thomas Masterson, 941 East Grand Street. The police found a boy who said a woman had asked him to ring the doorbell after she had laid the baby on the porch.

HUSBAND DEAD, TRIES TO DIE

Woman Takes Poison in Grand Central Terminal; Will Recover.

Mrs. Beatrice Parker, 23 years old, who since the death of her husband a month ago has lived with Mrs. T. Aronson, a sister-in-law, at 616 East 158th Street, attempted suicide yesterday in the Grand Central Terminal by drinking iodine. She was taken to Bellevue Hospital, where, it was said, her condition was not serious.

According to the police, she said she had nothing to live for after her husband's death. Her sister-in-law said that recently she had been melancholy.

BALTIC, A DAY LATE, MAKES PORT HERE

Gales and High Seas Delay White Star Liner and 426 Passengers.

BOY OF 9 COMES ALONE

Will Join Clergyman Brother in Brooklyn—P. A. S. Franklin Back From Europe.

The White Star liner Baltic arrived yesterday more than twenty-four hours late through a succession of westerly gales and high head seas, bringing 426 passengers and mail from Liverpool and Queenstown.

P. A. S. Franklin, President of the International Mercantile Marine Company, returned from a brief visit with Mrs. Franklin to England, where they placed their daughter in a school near Ascot.

Mr. Franklin said the English seemed to be in sympathy with the French in their occupation of the Ruhr, but doubtful of their success. There was no falling off in the shipments coming through the Ruhr, Mr. Franklin said, and freight for New York consigned by the Red Star Line ships from Antwerp through Germany had not been held up. He said the United States should help straighten out European affairs.

Work on the new 27,000-ton Red Star liner Belgenland was nearing completion, Mr. Franklin said, and she would leave Belfast on her trial trip March 17, and sail from Antwerp for New York on April 4. One of the innovations on the Belgenland will be the operation of a restaurant for the first-class passengers free of charge instead of the regular table d'hote system in operation for more than a quarter of a century. The Majestic is undergoing her Winter overhaul at Southampton, he added, and will leave again for New York on March 10.

Professor Carl Friedberg, German pianist, arrived on the Baltic accompanied by Mrs. Friedberg, a contralto, to give an advanced course in piano training at Walter Damrosch's institute of music.

Among others on the Baltic were Robert Irving Dodsworth, a Director of Furness, Withy & Co., British shipping firm, and Sir Edmund Hoyle Vestey, on his way to Chicago. In the third class was Aloysius Vaughn, 9, of Walton Liverpool, travelling alone to go to his brother, the Rev. Paul J. Vaughn of St. Francis College, Brooklyn. The Baltic brought 63 first cabin, 180 second cabin and 183 third class passengers.

WEATHER BUREAU ON SHIP.

Will Supply Forecasts to All Vessels Within Wireless Range.

WASHINGTON, Feb. 13 (Associated Press).—A floating weather bureau, to assist in protecting the lives of the many thousands of persons and millions of dollars worth of property at sea, is regarded as almost an accomplished fact, through co-operation between the United States and France.

Edward H. Bowie, chief forecaster of the United States Weather Bureau, sailed from New Orleans on Sunday aboard the French merchant marine training ship Jacques Cartier bound for Antwerp, in company with Professors Coyecque and Adeline, experienced meteorologists and forecasters, who are members of the corps of instructors in the training ship. During the voyage, which will occupy about twenty days, the Jacques Cartier is acting as the floating weather bureau of the United States and French Governments and is sending broadcast by radio forecasts twice daily for the benefit of all vessels within reach.

Officials of the weather bureau here are hopeful that the service will become a permanent institution through the co-operation of the regular lines of steamships on the Atlantic. It is felt that the experimental service being conducted on the Jacques Cartier will develop into a service whereby experienced forecasters will be stationed on transatlantic liners to provide a constant forecasting system for shipping.

LASKER INVITES INQUIRY.

Says Shipping Board Is Best Run Department in Our History.

WASHINGTON, Feb. 13.—Commenting upon resolutions which have been adopted in Congress from time to time calling on the Shipping Board for information on difference phases of its activities, and upon reports that broader inquiries might be in prospect, Chairman Lasker declared today that the Board "challenged an investigation."

"I believe I am not understating the facts," he added, "when I say that I believe the administration of the Shipping Board's affairs has been more successful than any other department administration since George Washington was President of the United States. We have the facts and we can bring them forward if and when anybody wants them. All anybody needs to do is to read the report of my testimony last month before the House Committee on Appropriations to inform himself of conditions as they exist in the Shipping Board."

Mr. Lasker also reiterated his denial of published reports that he would tender his resignation as Chairman, effective March 4. When he accepted the appointment, he explained, it was with a definite understanding that he would remain for two years.

HELD FOR CROSSING DEATHS

Long Island Employes Face Indictment—Searching Inquiry Planned.

Robert Brinkley of 906 Kent Avenue, towerman, and Joseph Rubin, director of traffic at the Union Course grade crossing, Woodhaven, on the Long Island Railroad, charged with criminal negligence as the result of the accident which caused the death of three city firemen, were held yesterday by Magistrate Miller in the Jamaica Police Court in $1,000 bail for the Queens Grand Jury.

After the hearing District Attorney Dana Wallace issued a statement in which he said:

"The presentation of this case will not in any way prevent or delay a most rigid investigation into the entire situation of this terrible calamity. The condition at this crossing, and the need of extraordinary precaution on the part of the officials of the railroadi must have been a matter of common knowledge to them."

He added that he would try to place responsibility "squarely where it belongs, irrespective of the personage and position of the guilty."

UNION LEADERS THREATENED

Say Armed Men Entered Brooklyn Office—Ask Police Protection.

The Amalgamated Knit Goods Workers' Union asked for police protection yesterday, officials asserting that thugs had entered the union offices at 76 Throop Avenue, Brooklyn, and warned the leaders to keep away from a large Brooklyn shop.

I. Laderman, manager of the union, said that three men entered the office, one drawing a revolver and threatening the officers if they approached a shop they have been attempting to unionize. When one of the men picked up a telephone to call the police the invaders fled, according to Laderman.

A mass meeting of the workers in the industry will be held at 6 o'clock tomorrow night at Arlington Hall, 23 St. Mark's Place, and a vote on calling a general strike will be taken.

PLEADS AGAINST BILL FOR STATE INSURANCE

Stewart Browne Tells Legislators Realty Men Oppose Pending Measure.

Stewart Browne, President of the United Real Estate Owners' Association, has addressed a letter to members of the State Legislature in which he states that his association, with 11,000 members, the majority of whom are required to take out workmen's compensation insurance, is opposed to pending insurance legislation.

"This association from the first was in favor of this insurance," Mr. Browne wrote. "Experience has shown in all nations, and in the several States and cities of the United States, that private corporations can conduct every activity more efficiently and economically than the Government. Compare the private corporation telephone and telegraph service in the United States with the same services as conducted by the nations of Europe. Compare, too, the enormous growth and size of American life insurance corporations with European State life insurance.

"No New York City activity is or can be conducted as efficiently and economically as it could be by private enterprise. Prohibit the private corporations from transacting workmen's compensation insurance and the cost to the people will increase, because the State fund, not being run for profit, has no inducement to prevent accidents by proper inspection of risks."

DETECTIVE SCHOOL PLANS.

First Class of 100 Members Will Open in a Few Days.

The first meeting in connection with the opening of the new school for detectives, recently organized by Police Commissioner Richard E. Enright, was held yesterday afternoon at the old Elizabeth Street police station.

The first class, consisting of about 100 men who have served on the force between one and ten years, will be opened in a few days. Courses will be of sixty days' duration, and graduates of the school will be immediately assigned for duty in the detective division, where at the end of six months they will become permanent members, provided their work is satisfactory.

The committee which is to be sent to Europe to study crime detection methods will be selected in the near future, and will go abroad in about two months to visit Scotland Yard in London and detective headquarters in Paris, Vienna and Rome. Upon their return to New York they will be assigned to the school as instructors.

ORPHANS' HOME BURNED.

Nurses' Bravery Prevents Loss of Children's Lives at Franklin, N. H.

FRANKLIN, N. H., Feb. 13.—To the bravery of nurses, the courage and coolness of older children and the good behavior of all the youngsters the Rev. Walter Malvern, Superintendent of the New Hampshire Orphans' Home, tonight attributed the fact that every one of the 175 inmates escaped safely when fire destroyed two of the buildings today. One life was lost, that of Peter Savoie, a fireman, who was one of four struck by a falling wall.

Daniel Webster once lived here, and the superintendent's house, one of the buildings that escaped, was the old Webster homestead. The fire, which caused a loss estimated at about $60,000, started probably from a defective chimney or from a stove in a nurse's room on the second story of the nursery building.

Firemen were dynamiting the walls of the nursery building, a four-story brick structure, tonight to insure the safety of the children in adjacent cottages.

DIVORCED PAIR RECONCILED.

Mr. and Mrs. Christopher F. Wren Ask Court to Drop Action.

An order signed yesterday by Supreme Court Justice Bijur restores the marital status of Mrs. Adele Curtis Wren and Christopher F. Wren, and prevents an interlocutory decree of divorce obtained by Mrs. Wren before Justice Mitchell on Dec. 9 from becoming final on March 9. The order was signed at the request of both parties because they have become reconciled and are living together.

Wren, who is a resident buyer at 333 Seventh Avenue and lived at 536 West 159th Street when the suit was brought, was found guilty of misconduct with a woman not named in the papers at the Avon Inn, Avon, N. J., on Aug. 5 last, on the testimony of S. Thomas Penna, the manager. The Court gave Mrs. Wren the custody of the children, aged 4 and 6 years, and permission to remarry. They were married in 1915 at the Roman Catholic church in West 153d Street, near Amsterdam Avenue.

LAMAR FORFEITS $5,000 BOND

Failed to Answer Indictment Charging $25,000 Theft.

When David Lamar, "Wolf of Wall Street," did not appear for trial in Judge Rosalsky's part of General Sessions yesterday on an indictment charging him with the theft of $43,000 from Mrs. Estelle Allison of 125 East Fifty-ninth Street, in an oil stock transaction, the Court declared the $5,000 bond on which he was released forfeited.

The case was called a week ago and was postponed on the representation of Lamar's counsel that he believed his client would appear when he learned that his motion for a demurrer had been denied by Judge Mancuso. Lamar forfeited $25,000 bail about two weeks ago when he learned that the United States Supreme Court had denied his motion for a new trial on his conviction and sentence to a year in jail for fomenting strikes during the war.

WILL HONOR THE MAINE.

Services Tomorrow, With Procession by Spanish War Veterans.

About 2,000 veterans of the Spanish-American War will march in solemn procession tomorrow evening from the Twelfth Regiment Armory, Columbus Avenue and Sixty-second Street, to the Maine Monument at Columbus Circle to commemorate the twenty-fifth anniversary of the sinking of the Maine. A number of survivers of the Maine will be among those in line.

Special memorial services will be held next Sunday evening at the Century Theatre. Governor Alfred E. Smith, Secretary of the Navy Edwin H. Denby, General John J. Pershing, and a number of other Government and Army officials are expected to be present.

MORSE CASES POSTPONED.

Two Sons of Charles W. Morse Expected to Plead on Saturday.

Two of the sons of Charles W. Morse—Harry F. and Benjamin W.—were arraigned yesterday before Federal Judge Winslow to plead to an indictment charging them with having used the mails to defraud investors in the stock of the United States Steamship Company. Nash Rockwood, their counsel, asked for a postponement and the cases went over until Saturday morning. Their bail of $15,000 each was continued.

The defendants, who had been keeping out of this jurisdiction, were caught by Federal agents a week ago while in their berths in the Pennsylvania Terminal en route for Washington.

DR. DANIEL A. POLING RECEIVES CALL HERE

Christian Endeavor Official Is Invited as Associate to Dr. David J. Burrell.

CAME ON FOR CONFERENCE

Asked to Assist Senior Minister of Collegiate Reformed Protestant Dutch Church.

In an effort to make as easy as possible the work of the Rev. Dr. David James Burrell, senior minister of Collegiate Reformed Protestant Dutch Church of the City of New York, which consists of eleven separate houses of worship, the Great Consistory, which is the name of the governing body, has invited the Rev. Dr. Daniel A. Poling to become an associate to Dr. Burrell in his active pastorate, which is at the Marble Collegiate Reformed Church, Fifth Avenue and Twenty-ninth Street.

Dr. Poling, who is an author, temperance worker, Associate President of the United Society of Christian Endeavor, Vice President of the World's Christian Endeavor Union and was Prohibition candidate in 1912 for Governor of Ohio, has the call under consideration. He and his family are spending a year on a ranch at Holbrook, Ariz. A year ago last July while automobiling in New England Dr. and Mrs. Poling and their children were injured in a wreck and all taken to a hospital, where they spent some weeks. Dr. Poling hurt his spine.

A fortnight ago, after receiving the invitation, Dr. Poling came East and went over the situation with Dr. Burrell and lay officers of the church.

Dr. Burrell, who is elected for life, is in his seventy-ninth year and the thirty-third year of his pastorate at the Marble Church. He is suffering from high blood pressure and of late has been permitted by his physicians to come to the church only on Sunday morning and preach one sermon.

When the late Rev. Dr. Edward B. Coe, Dr. Burrell's predecessor as senior minister, was retired he received $10,000 a year until his death, which was in 1914. The salary of Dr. Burrell is $15,000, and it is understood it will remain at that as long as he lives.

The Collegiate Church is the oldest Protestant church in America having a continuous history. It was fully organized in 1628 in New Amsterdam, now New York. It received its first charter from William III. in May, 1696. It is heavily endowed, its income, it is said, being not so far below that of Trinity Corporation. Like Trinity, it is rich in real estate.

LAST PITTSBURGH DISPATCH

Issued Today, as the Newspaper Property Passes to Other Journals.

Special to The New York Times.

PITTSBURGH, Feb. 13.—The Pittsburgh Dispatch will discontinue publication with its issue of tomorrow morning. The plant and good will of The Dispatch have been sold to other Pittsburgh newspapers—the Post Publishing Company, publishing The Pittsburgh Post; the Sun Publishing Company, publishing The Pittsburgh Sun; the Newspaper Printing Company, publishing The Pittsburgh Gazette-Times and The Pittsburgh Chronicle-Telegraph, and the Press Publishing Company, publishing The Pittsburgh Press.

The circulation of The Dispatch will be merged with that of the newspapers just mentioned. The property taken over, besides the good will of the Dispatch Publishing Company, includes the publishing plant in the Rook Building, 1,331-1,335 Fifth Avenue. The Associated Press membership held by The Dispatch will be transferred to The Pittsburgh Sun.

Negotiations which have resulted in the discontinuance of The Dispatch as a separate publication have been in progress for several weeks.

While no official announcement was made tonight, it is known that The Pittsburgh Leader, owned by Alexander P. Moore, husband of the late Lillian Russell, has also been purchased by the newspapers that absorbed The Dispatch. The Leader is an afternoon paper, and the announcement of its demise will probably be made tomorrow, when its last edition is expected to leave the press.

ASKS VETERAN FUND INQUIRY

Representative Fish Proposes That Committee Sit During Recess.

Special to The New York Times.

WASHINGTON, Feb. 13.—Representative Hamilton Fish of New York, offered a resolution in the House today authorizing the appointment of a committee of Congress to sit during the recess and investigate the conduct of the War Veterans' Bureau, the delay in adjusting claims and other matters growing out of the war, as they affect service men.

The resolution charges that "an inordinately large proportion of the appropriations made by Congress for the relief of the veterans is being improperly consumed in overhead expense, duplication of duties, excessive rent of properties and quarters, and in the employment of an unnecessarily large number of agents, doctors, inspectors, instructors and other persons, and that certain sales of surplus property belonging to the Government and under the supervision of the United States Veterans' Bureau were made improperly."

The resolution authorizes the committee "to investigate the leases and contracts executed by the United States Veterans' Bureau, or the Treasury Department, for vocational schools and hospitals, and for the purchase, rentals and sales of real estate and supplies used or to be used directly or indirectly by the Veterans' Bureau for the veterans of the World War, and the matters and conditions in the premises set forth, and to represent their findings, together with recommendations for the improvement of such conditions, at the beginning of the next regular session of Congress."

DEATH FOR BRIBE-TAKERS.

42 Sentenced in Russia Within the Last 3½ Months.

MOSCOW, Feb. 13 (Associated Press).—Forty-two persons have been sentenced to death and 1,262 to various terms of imprisonment as an outgrowth of a three and a half months' campaign against bribery in Russia, according to an announcement made today by Nicolai Vassilovitch Krylenko, prosecutor in the Supreme Revolutionary Tribunal.

Krylenko said that in the period from Oct. 10 to Jan. 29 2,988 bribery cases were brought before the court, of which 1,175 had already been tried. In the cases decided, of the 2,348 prisoners accused 1,772 were found guilty and 576 acquitted. Most of those found guilty were sentenced to from one to two years' imprisonment, although some received sentences up to ten years. A number of minor offenders were merely deprived of citizenship. Hundreds of other cases are yet to be tried.

In addition, said Krylenko, 3,832 Soviet employes had been dismissed for accepting bribes, the largest number of them being transport workers. Special regulations permit the conviction of bribe-givers and of persons having knowledge of others having received bribes, as well as of bribe-takers.

MAISON BERNARD
22 East 57th St.
Between Fifth and Madison Avenues

Replica of Prémet Model in flat crepe $39.50

The New Mode for Spring at LIQUIDATION PRICES

Drastic reductions have been made on all of our new Spring apparel stocks in order to effect an absolute disposal.

NEW SPRING GOWNS

Original Paris and American adaptations—developed in twills, flat crepe, satin, novelty cantons and Paisleys with the Eastern motifs in trimming that are the keynote for Spring, 1923.

Regular Prices $85 to $200
$45 to $110

NEW SPORT FROCKS

Smart sport frocks of French hand printed silks, Malinson's Bokara crepe, printed cantons and tricolettes in one and two-piece styles. Gay in the vivid coloring of their prints or softly subdued, as your taste may desire.

Regular Values $65 to $145
$29.50 to $65

3-PIECE COSTUMES

The three-piece suit is the accepted vogue for the coming season. Here are assembled stunning creations of silk and wool fabrics, richly embroidered and braided, and in the new Spring colors.

Regular Prices $120 to $200
$75 to $110

ADVERTISEMENT.

AVOID "WATERY" IMITATIONS

Insist upon "Phillips", the original, genuine Milk of Magnesia, recommended by physicians since 1873.

PHILLIPS' Milk of Magnesia

25 and 50 cent bottles contain directions

WHEN MADAM GOES TO WASHINGTON

The ideal hotel in Washington for women alone or with children, young girls, woman's conventions, pleasure or business parties. New, spacious, artistic. Excellent cuisine. Combines moderate rates with all the freedom and advantages of a Residential Inn. Rooms $1.50 to $6 a day. No tipping. Send for booklet.

National Board Y. W. C. A.

GRACE DODGE HOTEL
Union Station Plaza
WASHINGTON, D.C.

Estimate now on Reconditioning your Motor Car

Put your automobile in first class condition for the open season fast approaching.

Our staff of mechanical engineers is at your service to advise and suggest. They will analyze your requirements and submit estimate of the minimum costs for the necessary work.

Body Building
Painting Upholstering
Motors Overhauled
Slip Covers Trimming

Drive your car to our new eight story plant or have one of our representatives call.

Descriptive Booklet sent on request.

Phone Write Call

THE CLAYTON COMPANY
Incorporated
Automobile Body Builders and Mechanical Engineers
429 W. 42nd St. New York
Phone Longacre 4845

Our Changing Constitution

by Charles W. Pierson

"While most readers will be more interested in Mr. Pierson's chapters on the Eighteenth and Nineteenth Amendments than any others, he does not neglect any phase of the subject. As he is a graphic writer, with a luminous style, he can make every branch of the subject interesting; and the swiftness and strength with which he fills in his picture make it convincing."
—Philadelphia *Public Ledger*

At bookstores, $1.50

Doubleday, Page & Co.

For SERVICE and STYLE
Buy MILLER LAMPS and FIXTURES
Electric, Gas or Oil.

They are Beautiful, Well Made and NOT High Priced.
SEE THEM
If you are building a house, putting electric light in your old house or want to buy lamps.

Miller Lamps Make Elegant Gifts.
Dealers Should Have Them For Sale
IF NOT, you can buy them from
EDWARD MILLER & CO. (Established 1845) Meriden, Conn.
Stores, 62 & 70 Park Place, New York.

INTERESTING EXHIBITION
AT THE
ANDERSON GALLERIES
AMERICANA
THE COLLECTIONS OF A NEW JERSEY HISTORIAN AND A CALIFORNIA PIONEER
To be sold Monday, Tuesday, Wednesday afternoons, February 19, 20, 21 at 2:30

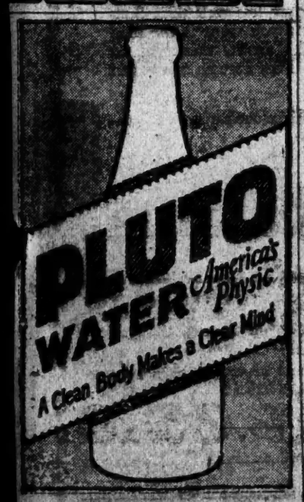

HARDING WILL ASK SEARCH FOR RUBBER

Will Recommend Budget Provision for Investigation of New Sources of Supply.

LOOKS TO THE PHILIPPINES

British Restrictive Measures Regarded as Harmful to the American Consumers of Rubber.

Special to The New York Times.

WASHINGTON, Feb. 13.—President Harding soon will recommend to the Budget Commission that money be provided for an investigation into the possibilities for producing rubber in American territorial possessions, notably the Philippines. The intentions of the President were indicated today by a White House spokesman, who said the Administration was in accord with the attitude of Secretaries Weeks and Hoover and Senator McCormick in urging that an exhaustive study of the subject be made under official auspices.

About 73 per cent. of the rubber produced in the world is consumed in the United States, according to data collected by the Department of Commerce. Approximately 70 per cent. of the world's rubber comes from the Federated Malay States, possessions of Great Britain, and the situation has been made more acute by recent tax impositions. American officials have realized that a combination of circumstances has operated to give the British Government and its dominions an advantage over American rubber users. In October last the British Colonial Office recommended that a graduated export tax be imposed on rubber exports from the British dominions. The adoption of these recommendations made the export tax now in force as high as 23 cents a pound after a certain quantity has been exported.

British representatives explained to Secretary Hoover on Feb. 3 that the legislation in the British colonies was necessitated by the practical collapse of the industry, due to the fact that prices for the product had for some time been below the cost of production. It was declared that the object of the export tax simply was to prevent the ruin of the industry. The British were assured that American consumers were desirous that producers should receive a fair return from the sale of their product, but feared that the restricted production due to operation of the export tax would result in speculation and price inflation.

American officials take the view that the restrictive measures adopted by the British will prove harmful. Statistics gathered by the Department of Commerce indicate that if the demand for rubber shall continue to increase during the next ten years in anything like the same degree as in the last decade, the British rubber producers will be unable to supply the demand, even if no restrictive measures are adopted. Whether or not the British Government lifts the export tax, Secretary Hoover believes measures should be taken by the Government to develop the latent rubber-producing possibilities of the United States and South America.

SMITH FILLS STATE POSTS.

Nominates Managers for Several Hospitals and Schools.

ALBANY, Feb. 13.—Governor Smith sent to the Senate today the following nominations:

Manager of the Manhattan State Hospital, Dr. Gustav Scholer of New York, reappointed.

Managers of the State Agricultural and Industrial School, Joseph L. Quinn of Rush and Frederick D. Lamb and Anna Brewster Wells of Rochester.

Managers of the Binghamton State Hospital, Merritt J. Corbett of Binghamton, reappointed, and Harry A. Yetter of Binghamton.

Manager of the Middletown State Homeopathic Hospital, Florence Ketchum of Warwick.

Managers of the Syracuse State School for Mental Defectives, Albert J. Hayes of Syracuse, Jonas L. Oberdorfer of Syracuse and Thomas R. Munro of Camillus, all reappointed.

Trustees of the State School of Agriculture at Morrisville, William Dwyer of Clinton.

William Bondy of New York was reelected a member of the State Board of Regents at a joint session of the Legislature today, and Thomas H. Munro of Camillus, Onondaga County, was elected member of the State Council of Farms and Markets. Mr. Bondy had a majority of thirty-three votes on joint ballot over J. J. Hoey, former State Superintendent of Insurance, the candidate of the Democratic delegation.

The Democrats did not vote for a Farms and Markets Councilor on the ground that the Council ought to be abolished.

DENIES LOBBYING OFFER.

But Woman Club Leader Admits Politicians Seek to Exploit Them.

MINNEAPOLIS, Minn., Feb. 13.—In a statement made public today Mrs. Thomas G. Winter, President of the American Federation of Women's Clubs, declared that the letter in which she was alleged to have received an offer of $250,000 did not refer specifically to lobbying in Washington.

She said it referred rather to using the influence of the Federation "to put over successfully a certain big affair through the women of the country."

Mrs. Winter declared that a somewhat distorted statement of what she had said had become current, and that "the conclusion that my mention of the offer involved paid lobbying" was hasty and incorrect. Mrs. Winter's original statement, made before the State Federation meeting here last Friday, her statement today said, was as follows:

"There is need for women to protect themselves against the constant attempts to use our organization by all sorts and conditions of outside groups and persons.

"Every phase of propaganda, every new cranky idea, legislative pressure, many purely business propositions, some of them masked, some of them open, approach us.

"In one case I was offered $250,000, in addition to the cost of our headquarters in Washington, if I would use our organization to put over successfully a certain big affair through the women of the country. To this I replied that the strength of the federation lay in the fact that it did not undertake a matter except when it believed in the righteousness of the purpose and not for personal aggrandizement."

Newark Tax to Be $19,261,411.

The Newark City Commission yesterday adopted the municipal tax ordinance amounting to $19,261,411.44, an increase of $1,196,417 over last year. Of the total $16,721,563 will have to be raised by taxation and the remainder made up by a surplus revenue appropriation of $475,000 and miscellaneous revenue.

REMOVAL IS SOUGHT OF BOSTON RECEIVER

Mismanagement of Inter City Trust Is Alleged—Trustee and an Agent Arrested.

BOSTON, Feb. 13.—Allegations that the Inter City Trust of Boston had obtained $1,000,000 from shareholders, of which $750,000 was dissipated, were made in a bill filed in the Federal Court today in which the removal of Fred H. Williams as receiver was sought on jurisdictional grounds. About the same time, District Attorney Thomas C. O'Brien was telling Judge Bishop in the Superior Court that charges involving larcenies of $1,000,000 were pending against Leland Montague, principal trustee of the project, in several counties of this State.

Montague, arrested last night on a secret indictment returned by the Suffolk County Grand Jury charging larceny and conspiracy to steal $50,000, was held in $25,000 bail.

The Federal Court petition, today brought by Leonard Ekerington of Cambridge, recites the history of the trust, the operations of which were said to be most extensive in New York and Massachusetts. Of the million dollars received from shareholders on representations that the money was to be spent in real estate developments, only $250,000 was actually invested in real estate, the petition said. It is alleged that $100,000 of the amount received was obtained "through a scheme which resulted in fraud upon investors."

The petition in effect asks that the trust be returned to its shareholders and creditors, released from the bankruptcy entanglements, and allowed to proceed with reorganization.

Frank E. Sweetser of Brookline, who succeeded Montague and Frank M. Morton as trustee of the trust, and who was its first receiver, was alleged, with Charles M. Storey, his brother-in-law and counsel for the trust, to have "mismanaged it to the extent that it is now in its perilous predicament."

The latter reference was explained as involving possible loss of the assets if Williams continued as receiver, it being alleged that he was under control of Sweetser.

Request for discharge of the receiver was based on the contention that there was no provision of the bankruptcy act which authorized specifically adjudication of such a trust as bankruptcy.

George R. Stanford, an agent of the trust, was arrested this afternoon on an indictment warrant charging him with larceny and with conspiracy on two counts involving $1,600. The same counts were cited against Montague.

A. H. MONTGOMERY IN TOMBS

Community Finance Officer Brought Back From Los Angeles.

Austin H. Montgomery Jr., who fled after the failure of the Community Finance Company with $650,000 cash supplied by investors, and who was arrested by Federal agents in Los Angeles, while on his way to the Orient, arrived here yesterday afternoon. He was taken to the office of Assistant United States District Attorney Peter J. McCoy, and later locked up in the Tombs for the night.

Montgomery, William L. Cunningham and others were indicted by the Federal Grand Jury on a charge of having used the mails to fleece investors in blind-pool operations, and after approximately $5,000,000 had been obtained, with the aid of "sucker lists," the concern went into bankruptcy.

Word from Los Angeles a few days ago was to the effect that before leaving there with his captors Montgomery had threatened to tell all he knows about the operations of the defunct Finance Corporation and that his revelations would involve some big men.

WILL FIGHT HIGHER PAY FOR PLASTERING

Associated Builders of Kings Protest Against $16, $18 and $20 a Day.

FEAR RISE IN MANHATTAN

Contractors Express Anxiety Over Possibility of New Demands Being Made Here.

Manhattan builders yesterday were apprehensive lest the plasterers in Manhattan follow the action of Brooklyn plasterers and make demands for $16, $18 and $20 a day. The union scale is $10 a day but plasterers are receiving bonuses of $2 and $4 a day in many instances.

A revolt against further increases to plasterers, lathers and plumbers has been begun by the Associated Builders of Kings County. Every builder and contractor in the borough is urged to take a firm stand against wage increases. Officers of the association said that unless the wage demands were halted future building operations would be reduced to a minimum. Zacariah Batton, secretary, said the union demands were discouraging builders from beginning operations.

"We have had considerable trouble from the plastering trades, and this last demand for nearly double the wages plasterers received last year is about the last straw," he continued. "We builders had hoped that with the extensive housing program started at the beginning of last year rents would recede and building costs would at least become stabilized. But it seems that ever since the tax exemption ordinance went into effect the workmen have tried in every way to offset the advantage received by the low taxes by jacking up wage scales with the increasing need of labor. Most of the men of our organization are opposed to an extension of the tax exemption ordinance on the ground that it has simply encouraged workmen to make excessive demands upon us."

Part of the responsibility for present conditions was placed on the shoulders of the builders by a building trades contractor, who declared that builders had forced up prices by stealing workmen from each other.

"I have heard of several jobs in Brooklyn and the Bronx where not fewer than twenty men were lured away from one group of buildings to another with the inducement of from $2 to $5 a day over what they were receiving. The result of such a condition has been a competition for labor. The builder who deliberately takes men from another job with such bait must expect to become a victim himself when a competitor bids a higher price for his men."

The Rev. Dr. Sheppard is Better.

The condition of the Rev. Dr. H. R. L. Sheppard, rector of St. Martin-in-the-Field, London, who is ill at St. George's rectory, 209 East Sixteenth Street, was said yesterday to be much improved. Dr. Sheppard expects to sail for a cruise of the Mediterranean Saturday on the Italian liner Julius Caesar. Dr. Sheppard arrived in America Jan. 21 and has been the guest of the Rev. Dr. Karl Reiland at the rectory.

Gibbons and Tracey to Meet.

CHICAGO, Feb. 13.—Tom Gibbons, St. Paul heavyweight boxer, and James Tracey, the Australian heavyweight, have been matched for a bout in East Chicago, Ind., Feb. 26, Eddie Kane, manager of Gibbons, announced today.

SIDETRACKS SUBSIDY FOR THE DEBT BILL

Continued from Page 1, Column 5.

fact of the adjustment of this debt will be of very little benefit to the farmers of this country, who in the meantime are going to be sold out for taxes."

Mr. Caraway—In this morning's newspapers appears the statement that with the adjustment of the British debt other countries, especially France, will be permitted to go on and make an adjustment of their debt. Is there anything in that statement?

Mr. Smoot—There is nothing whatever in that statement.

Mr. Caraway—And the country may understand then as to France and the other countries whose debts are due that they are to be pressed for a settlement?

Mr. Smoot—Your commission is going to do everything in its power to try to arrive at a settlement with all of the countries which are owing the United States.

Mr. Caraway—Immediately.

Mr. Smoot—Just as quickly as it is possible to be done.

Then the Utah Senator went on:

"I will say to the Senator, however, that we have answers for nearly all the countries who are owing us, but some of those answers are not satisfactory. Your commission is going to try, if possible, to secure some kind of a proposition from those countries and when their proposition shall have been submitted, your commission will follow the same course as it has in the case of Great Britain and ask for authority to make the settlement. There are a number of countries as to which I will say to the Senator from Arkansas right now that I wish we could receive the full amount of the indebtedness which they are owing us without interest from them in ten or twenty years if such a settlement could be secured."

Senator Borah—I will say that the Prime Minister of France has notified us when France is going to pay her debt. He has stated that she would pay it when she has collected it from Germany.

Senator Smoot—I will say to the Senator from Idaho that the Prime Minister of France has not notified the debt commission to that effect and that that is a better promise than we have received.

"Yes, I think it is a better promise than the commission will hereafter receive also," Senator Borah answered.

Smoot Sure Britain Will Pay.

Senator Smoot in his speech declared that he had no more doubt of Great Britain's intention to meet every payment of her debt than he had that he was living. And she would do this she said despite the fact that her per capita debt was $800 and that the taxes imposed upon the people of Great Britain averaged more than $100 for every man, woman and child in the Kingdom.

Senator McKellar interposed his argument that under the bill this country's annual interest payments on the British debt of $4,600,000,000 would in each of the sixty-two years be greater than the combined British principal and interest payments.

"If we should take every dollar which was paid us by Great Britain," replied Senator Smoot, "and lock it up in a vault and did not redeem any of our bonds then the argument of the Senator from Tennessee would have some effect, but who would be so silly as to do a thing of that kind?"

Under the bill, Senator Smoot said, the American commission could make no settlement with any other debtor nation on terms more favorable than those granted to Great Britain.

Senator Robinson argued that Congress should have the right to pass on settlements that might be made with other debtor nations. Senator Smoot agreed to accept an amendment giving this authority to Congress, and Senator Robinson drafted one.

Referring to the Harris amendment to put three Democrats on the Funding Commission, Senator Robinson said that partisan politics governed in the naming of the commission, but he added that the question was of such great moment to the people of the country that he would not permit politics to govern his vote. He thought it was not now necessary to name Democrats as members of the commission.

Some Think Ship Bill Doomed.

WASHINGTON, Feb. 13 (Associated Press).—Administration leaders hope to obtain a vote on the debt funding measure tomorrow or Thursday and again have the Senate proceed with the shipping measure, but opposition to both bills has left the future uncertain. Eventual passage of the British debt measure by a large majority is generally conceded, but the Shipping bill's fate is more in doubt. Opponents tonight predicted its defeat, either by failure to get before the Senate again before adjournment of Congress on March 3, or by emasculation.

Some Administration leaders, who in the past have been predicting a vote on the Shipping bill, admitted privately that, as a result of today's developments, the bill appeared doomed.

Supplanting of the Shipping bill came as a surprise, after Senator King of Utah had wrecked a plan, agreed upon by Republican leaders in conference with President Harding today and yesterday at the White House, to have the Shipping measure laid aside temporarily for the British funding bill. Senator King refused unanimous consent to the arrangement and Senator Jones then moved to give the funding bill right of way.

This destroyed the privileged status held by the Shipping bill since Dec. 11, and was conceded to be the most severe setback of the many already suffered by the bill. Plans of Administration leaders to bring strong pressure for early action on the funding bill, with the idea of bringing the Shipping bill again before the Senate were outlined during the day's struggle. Senator Smoot proposed that the Senate begin its session tomorrow at 10 o'clock A. M. to hasten the debt measure, but Senators McKellar and Borah objected and 11 o'clock as meeting hour was arranged. Senator Smoot gave notice of a night session tomorrow and said he expected a vote before adjournment.

During his address Senator Smoot, referring to the provision in the funding plan by which Great Britain could use Liberty bonds as cash in making payments, said it was one of the first concessions requested by the British delegates and was "fair, open and just."

"I can't see why anybody should object to it," he declared, adding that British purchases of Liberty bonds would increase their value to American holders.

Senator Walsh of Montana cited the authority given the Funding Commission in the pending bill to conclude settlements with other nations on terms similar to those contained in the British settlement without reference to Congress. He then asked Senator Smoot if his statement could be construed to mean that the Senator looked for no more favorable settlements to be concluded with the other debtor nations.

"Absolutely," replied Senator Smoot. "We can expect none as favorable in view of the present world conditions."

In conference with Senators this morning President Harding is said to have reiterated at first his belief that the ship bill should not be put aside.

The President was told that the fate of the bill was uncertain, the Republican organization being not yet positive it could muster a majority. There was a possibility, he was informed, that the bill might be amended in a drastic way before the vote could be reached.

RESERVE BANK SEES PROSPERITY IN SOUTH

Outlook for Normal Business Best Since the War Began.

As summed up in the Feb. 1 review of the Federal Reserve Bank of Atlanta, "fundamental business conditions in the district are sound, and there are no known influences at present in evidence which are likely to cause adverse developments. In all parts of the district labor is well employed. Building and construction programs, including highway work, have gone steadily forward, and projects already arranged for will keep a large amount of labor employed for months to come.

"Retail and wholesale trade both show increases in volume compared with corresponding periods a year ago. Retail and wholesale merchants alike report that the outlook for the year is for business in a volume which will come nearer to being normal than at any time since the beginning of the World War."

FOR NATIONAL GARDEN WEEK

Harding Endorses Women's Clubs Federation Project.

WASHINGTON, Feb. 13.—A National Garden Week campaign will be conducted by the General Federation of Women's Clubs, April 22 to 28. President Harding has given the project his endorsement in a letter to Mrs. Thomas G. Winter, President of the federation, as follows:

My Dear Mrs. Winter:

I am glad to assure you of my hearty endorsement of the program of the General Federation of Women's Clubs for a National Garden Week this Spring. The benefits both to individuals who take part and to the community as a whole are so obvious that they seem hardly to require enumeration.

Most sincerely yours,
WARREN G. HARDING.

Mrs. Winter says of the purpose of "Garden Week":

"Perhaps nothing could help to stabilize our minds and spirits in this very tumultuous time so much as a profound and intimate realization of the steadiness of the universe in which we live—its law, its orderliness, its magnificent long purposes and recurrences.

"The garden movement means a great deal more than getting a little plot of land where the child or the grown-up can raise a few sweet peas or radishes. It means serene contact with the vitality and reliability and serenity of nature, of purpose and fulfillment, of human life as related to force infinitely greater than itself."

LAWYERS TO DEFEND THE CONSTITUTION

American Bar Association Journal to Print a Series of Articles.

AGAINST REVISION PLAN

John H. Clarke, Frank O. Lowden, Judge Francis E. Baker and Others to Write.

Proposals that the Constitution of the United States be revised, which have been put forward recently, have caused The American Bar Association Journal to have prepared a series of articles to do for the American people at this time the service which The Federalist did in the early days of the Union in showing how vital it was to the life of the country and its institutions.

"There is too much talk about the Constitution and too little general idea of what it means, of what a tremendous and vital thing it is, of how necessary it is as a safeguard for the rights of the individual and the greatness of the nation," the announcement states.

The articles and contributors who have agreed to write them are:

"The Constitution," by Francis E. Baker, Judge United States Circuit Court of Appeals.

"Representative Government," by Frank O. Lowden, former Governor of Illinois.

"Law and Progress," by Rousseau A. Burch, Associate Justice of the Kansas Supreme Court.

"The Individual Citizen's Power and Responsibility," by Herbert S. Hadley, former Governor of Missouri and Professor of Law at the University of Colorado.

"Judicial Power to Declare Legislation Unconstitutional," by John H. Clarke, former Associate Justice United States Supreme Court.

"Property Rights Under the Constitution," by James M. Beck, Solicitor General of the United States.

"Our Inheritance in the Law," by Colonel John H. Wigmore, Dean of the Law School of Northwestern University.

"Justice According to Law," by Major Edgar B. Tolman, Editor in Chief of The American Bar Association Journal.

"National Standards," by Jacob M. Dickinson, former Secretary of War.

No One Wants You To Die

If a man should want your death, you are justified in despising him. But no one wants you to die!

The last person to wish it is the man who tells you to buy a Cemetery plot. Dead folks can't buy one—and the relatives are too stricken to buy wisely.

The Cemetery Representative, especially wants you to *Live* and *Study* and *Judge* and *Choose Wisely*. Your widow—who will help her make a wise decision? Is it fair to leave it to her?

No one wants you to die! Come, choose that plot.

The Kensico Cemetery sees the tragedies of delay—the sorrow of choosing a burial place while in grief.

To make this task as easy as possible private automobiles and escorts are at the service of families, taking them from their homes to the Park and return.

Besides this service, lots are held for a small deposit, and in every other way this important act is made as simple, as convenient and as helpful as kindness and courtesy can make it.

You are invited to write for
"THE PASSING OF OUR CITY CEMETERIES"

KENSICO
America's Burial Park
City Office: 103 Park Avenue, at 41st Street

LEVITZKI

EXCLUSIVELY
AMPICO

"The Ampico astonishes me for it re-enacts the Artist with unbelievable fidelity. It not merely re-enacts his phrasing and nuances, but it holds you as if the Artist himself were playing, so vividly are the personality and spirit of his playing mirrored. Only the AMPICO adequately re-enacts the Artist's playing." Mischa Levitzki

Knabe Warerooms
Fifth Avenue at Thirty-ninth St.

Pianos of every fine make are constantly received in exchange for the Ampico. Leave your name and we will reserve the piano you desire, at the price you wish to pay.

GET JURY FIRST DAY IN THE RAIZEN TRIAL

Court Speeds Proceedings Against Woman Accused of Killing Dr. Glickstein.

WITNESS TELLS OF SHOOTING

Excused Veniremen Are Told to Attend Daily—Justice Hints at Perjury in Excuses.

Under the direction of Justice James C. Cropsey the trial of Mrs. Lillian S. Raizen, charged with the murder of Dr. Abraham Glickstein, which began yesterday in the Criminal Branch of the Supreme Court in Brooklyn, moved with a celerity seldom witnessed in cases that have attracted such widespread attention. At the end of the day's proceedings the jury had been secured, the opening address of the prosecution had been delivered and three witnesses examined.

The members of the jury are William B. Callaghan, grain merchant, 162 Eighth Avenue, foreman; Henry J. McAteer, sales manager, 428 Seventy-fifth Street; Chas. S. Huisking, druggist, 150 Lincoln Road; Harold C. Kinsey, secretary, 58 Willow Street; Edwin J. McGrover, secretary, 413 Monroe Street; Samuel L. Greason, heating apparatus, 841 New York Avenue; Joseph B. Darbee, engineer, 1,143 Ocean Avenue; Theodore T. Hendrickson, steel pipes, 1,930 Bergen Street; Samuel M. Moneypenny, merchant, 924 Lincoln Road; Everett S. Swalm, salesman, 126 McDonough Street; Phineas Blanchard, contractor, 427 Eighty-first Street; Elmer Dey, insurance, 425 Hancock Street.

The trial attracted a large crowd to the courtroom, but guards at the door permitted only those having business to enter. Mrs. Raizen was brought from Raymond Street jail in the custody of a deputy sheriff and Rose Mafe, a jail matron, who has been detailed to attend her during the trial. Mrs. Raizen wore a blue silk dress, over which was a fur coat. She seemed exceedingly nervous as she sat between one of her counsel and the matron. In the rear of the room sat her husband, Charles Raizen, and her father, Jacob Schaffer.

Excused from Jury, but Held.

The work of selecting a jury was begun at once. Assistant District Attorney Joseph V. Gallagher, who is conducting the prosecution, and Albert Conway, principal lawyer for the defense, questioned the members of the special panel. It developed early that several had conscientious scruples against the infliction of the death penalty, although at the time they were placed on the selected list they signed affidavits that they had no such views.

To the first of those offering such an excuse Justice Cropsey said, "Step out of that box, but remain in the courtroom. I'll consider the question of perjury in your case later." Several others who offered the same excuse, and one who said that he had formed an idea as to the guilt or innocence of the accused, were ordered to come to court every day of the trial, and at its conclusion, Justice Cropsey said, he will have something further to say to them.

Mr. Gallagher asked the veniremen if they would take the court's definition of legal insanity, and stated that he might have some testimony on the question of Mrs. Raizen's mental condition. Mr. Conway's most frequently asked question was: "If we convince you beyond a reasonable doubt that Mrs. Raizen was insane at the time of the shooting, will you acquit her on the ground of insanity without fear on your part of any one?" Mr. Conway also asked most of the prospective jurors if any of them believed in Christian Science, or if they had any special aversion to it. None of those examined was either for or against the belief.

Prosecutor Addresses Jury.

"We will show," said Mr. Gallagher in his opening address, "that this defendant, on Dec. 10, 1921, went to 535 Bedford Avenue and took her place in Dr. Glickstein's reception room. Witnesses will tell you how she had a revolver concealed in her muff and how that revolver, a .32 calibre Smith and Wesson hammerless, was still warm when picked up. We will prove that Dr. Glickstein was shot through the heart. We will show how this defendant disappeared after the shooting and was not surrendered until the next Tuesday night, seventy-two hours after the shooting, when she was brought to the District Attorney's office.

"We will prove that on Dec. 2, eight days before the shooting, the defendant purchased a revolver and a box of cartridges in Jacksonville, Fla.; that it was the same revolver that caused the death of Dr. Glickstein, and we will prove that the shooting of Dr. Glickstein was deliberate and premeditated, and that this defendant made threats prior to the killing. We ask you to give careful attention to the evidence that will prove the shooting to have been a cruel and brutal act on her part."

Dr. Charles Wuest of 143 Hancock Street, a medical examiner, was the first witness called by the prosecution. He stated that he performed the autopsy on the body of Dr. Glickstein at the Kings County Morgue, and that he found death was caused by a pistol shot wound of the chest that penetrated the heart. There was a slight gasp on the part of some of those in the courtroom when Dr. Wuest produced the pellet of lead that pierced Dr. Glickstein's body. It was offered in evidence as "People's exhibit 1." Dr. Wuest was not cross-examined.

Harry Willing of 26 Bay Twentieth Street, a son-in-law of Dr. Glickstein, testified to being called after the shooting and finding Dr. Glickstein dead on the floor of the waiting room of his office. Mrs. Annie Kaufman of 342 Chester Street testified that in company with a Mrs. Emma Steinert she went to Dr. Glickstein for medical treatment and that while she was seated in the reception room a woman, whom she later learned was Mrs. Raizen, entered. According to the witness Mrs. Raizen had her hands in what seemed to be a muff of black fur and sat in the outer office until two girls came from the inner office.

Before and After the Shooting.

"Then," continued the witness, "she got up with her eyes fixed on me all the time. She had the muff held close to her chest and under her chin and she walked sideways until she was inside the office." Here Mrs. Kaufman showed just how Mrs. Raizen walked into the office. "Dr. Glickstein held the door open for her to enter," continued the witness. "The door swung into the outer office and he held his hand on the knob and pulled it toward him until it was closed.

"Then I heard a noise from the inside and I heard Dr. Glickstein make a noise as if he was choking. I opened the door of the office and the doctor staggered out into the reception room. Blood was pouring from his mouth and he fell to the floor. When the policeman came I went into the office to get a towel and I found a black fur neckpiece on the floor. I yelled, 'Here is her muff.' The policeman walked over and took it out of my hand. The revolver fell out of it."

Mrs. Kaufman said that she did not see Mrs. Raizen leave Dr. Glickstein's office, and that the next time she saw her was at the District Attorney's office, where Mrs. Raizen said to her, "You are the woman I saw in Dr. Glickstein's office."

It is the contention of the prosecution that Mrs. Raizen left Dr. Glickstein's office through a door leading from the consultation office to an operating room and then through another door to the hallway.

At the conclusion of Mrs. Kaufman's testimony Justice Cropsey adjourned court until 11:15 A. M. today on account of the funeral of former Justice Luke D. Stapleton. He stated that on account of the late opening the trial would continue later than usual in the afternoon.

"There is no reason to believe this is going to be a long trial," the Justice told the jurors as he dismissed them for the day. "The lawyers for both sides will carry the proceedings along with reasonable dispatch." Earlier in the day Justice Cropsey told the attorneys that if the trial did not move along speedily he would hold evening sessions.

BIRTH CONTROL BILL HEARING IN HARTFORD

Intense Interest Shown in the Measure Personally Championed by Mrs. Sanger.

HARTFORD, Conn., Feb. 13.—Outstanding among the legislative hearings at the Capitol this afternoon was that before the Judiciary Committee on the bill of the recently formed Birth Control League in this State. In expectation of the appearance of Mrs. Margaret Sanger, a widely known worker in the birth control movement, men and women crowded the old Senate Chamber throughout the afternoon.

The bill seeks to repeal laws in force in Connecticut for more than half a century and supply new laws by which physicians and nurses might disseminate "scientific information" concerning birth control. Other portions of the present laws bearing upon certain forms of interference with maternity would be left unchanged.

So far as records available show, no such bill has ever before been presented to a Connecticut Legislature. The interest throughout the hearing was keen and both proponents and opponents of the bill were repeatedly applauded. The bill was in charge of Mrs. Annie G. Porritt of Hartford, well known for her work in behalf of equal suffrage for many years.

The league's point of view was presented by H. F. Fletcher of Enfield, who showed how the present laws would be altered should the bill be enacted. He said that it had been hinted to him that the league had acted prematurely in offering the bill, but he was sure that this was not so because of the interest shown in the hearing. He said he emphasized the point that the league did not represent patent medicine makers or "quack doctors."

Mrs. Porritt called the names of three doctors to speak for the bill, but none responded, although later in the afternoon one physician spoke in behalf of the general principle of birth control, saying, however, he was not sure that he favored the bill in its present form. Mrs. Porritt said the bill added no burden to the State, but instead might relieve it of much expense by decreasing the number of children in county homes.

What the league advocated, she said, was that persons not equal to the responsibility of parentage should be able to obtain scientific knowledge which would enable them to avoid it. She said that Connecticut was unique in having laws which made the giving of this information a crime.

Robert P. Butler of Hartford favored the bill, saying that in every phase of nature scientific reproduction of creatures had produced the best specimens. He said that Connecticut ought to be in a position to say that it was not a crime to improve the human race.

Mrs. Sanger then addressed the committee, speaking not on the bill specifically, but on the general subject of birth control and what was sought through legislation. She described clinics in Holland and gave opinions and statistics from British medical authorities. She argued that clinics should be maintained in this country so that women might obtain needed information about the responsibilities of marriage, and that laws should be enacted which would enable physicians to instruct poor women just as they did their wealthy patients.

The bill was opposed by the Right Rev. John G. Murray, auxiliary Bishop of the Catholic Diocese of Hartford, who charged that some of Mrs. Sanger's statements in regard to Holland were incorrect. He also made sharp criticisms of the bill and declared that British medical authorities were on record as against birth control. He said that birth control was a violation of natural law, and that the people who asked that the present laws be changed were in effect asking that all law relating to this subject be eliminated. He declared that the advocates of the bill were asking for perversion of a "God-given function."

HARDING BACKS PLANS FOR NEW DEPARTMENTS

Scheme Would Combine War and Navy and Establish an Educational Portfolio.

WASHINGTON, Feb. 13.—A plan for reorganization of Governmental departments and bureaus under which the War and Navy Departments would be consolidated in a single porfolio designated as "the Department of Defense" has received the approval of President Harding, according to high Administration officials. The completed plan was sent to the printer today preparatory to submission to the joint Congressional committee which was authorized to consider the changes.

The plan is described as calling for establishment of a new Department of Education and Public Welfare, with supervision over all educational activities of the Government and over all hospitalization facilities, including those of the Public Health Service, army, navy and Interior Department institutions, and possibly the Veterans' Bureau. The new department, according to official information, would be headed by a Cabinet member reporting directly to the President, with an under secretary in direct charge of each of the two main divisions of education and welfare.

The Forestry Service, which has been the centre of much discussion and reported plans for which have led to talk of differences within the Cabinet, is said to be left under the Department of Agriculture. Proposals to divide this service between the Agriculture and Interior Departments have been discussed from time to time, due to activities described as overlapping the functions of both departments, but these differences apparently have been smoothed out in the decision not to change the jurisdiction over the service.

Amonge the changes embodied in the approved plan are the transfer of the cutter service of the Coast Guard from the Treasury to the Navy Department, consolidation of the Coast Guard Academy at New London, Conn., with the Naval Academy at Annapolis, and transfer of the Coast Patrol and Life Saving Services to the Department of Commerce.

WOOD TO STAY IN MANILA.

Weeks Says Governor General Still Has Much Work to Do.

Special to The New York Times.

WASHINGTON, Feb. 13.—Secretary of War Weeks stated today that Major Gen. Leonard Wood, Governor General of the Philippines, still has much work to do in Manila, and there is no likelihood that he will come back to the United States at an early date. This announcement was made by Mr. Weeks in commenting on a cablegram from General Wood telling of the adjournment of the Philippine Legislature and of the work accomplished during the session.

Among the important matters remaining to be taken up, probably in a special session of the Legislature, Mr. Weeks said, was the question of keeping accounts in the English language.

General Wood has cabled to Mr. Weeks for instructions regarding the final disposition of about 800 Siberian refugees who are receiving temporary assistance in the Philippines after a stormy four months' trip from Vladivostok. This matter, Mr. Weeks said, had been referred to the State Department. It is understood Secretary Hughes takes the attitude that the question is one for the courts.

3 HELD IN ATTACK ON LAUNDRY DRIVER

Two Plain Clothes Men Brave Mob of 200 to Save Strike-Breaker and Make Arrests.

DRESS MANUFACTURER HURT

Brooklyn Employer's Scalp Laid Open With Ice Pick in Argument With Visiting Striker.

Three men were arrested yesterday in connection with the strike of laundry drivers after two of them had attacked a driver of a laundry wagon. Interference by patrolmen saved the strike-breaker from serious injury.

Albert Smith and Irving Spanover, drivers, of 107 Forsyth Street, were arraigned before Magistrate Ryttenberg in Essex Market Court on complaint of Albert Nahoun of 71 Eldridge Street, who charged them with assault. Nahoun said he was attacked on Orchard Street between Houston and Stanton Streets. David Friedman of 416 East Third Street, who is alleged to have tried to prevent Patrolmen Rosenblatt and Ferrera of the Fifth Street Station from arresting Smith and Spanover, was arraigned on a charge of disorderly conduct. The three were held in $100 bail each for examination tomorrow.

The patrolmen were menaced by a mob of 200 strike sympathizers when they went to the aid of Nahoun. They were not in uniform and had considerable difficulty in getting the prisoners through the crowd.

Eleven men suspected of having attacked two drivers of an ice cream wagon owned by the Superior Ice Cream Company, whose employes are on strike, were released after arraignment yesterday in Morrisania Court.

Alfred Junker of 320 East 214th Street and William Borey of 405 West Forty-eighth Street were unable to identify the men as their assailants. Junker and Borey had been dragged from the wagon and badly beaten.

Violence was reported in the strike of children's dress makers yesterday. A group of strikers visited the factory of Morris Feingersch at 2,544 Atlantic Avenue, Brooklyn, and attempted to persuade Feingersch's employes to join the strikers. In the argument that followed Feingersch's scalp was laid open with an ice pick and Herman Jacobs, a striker, of 440 Rockaway Avenue, suffered a broken arm. The strikers fled, but a patrolman arrested Jacobs and Feingersch.

Dr. Pritchard of Bradford Street Hospital took four stitches in Feingersch's scalp and set Jacobs's arm. In the New Jersey Avenue Court Jacobs made a charge of felonious assault against the manufacturer and his son Hyman. The three men were held in $1,000 bail each for examination Feb. 19.

Feingersch asserted that the "entertainment committee" of the strikers destroyed several hundred dollars' worth of goods.

HUGHES BACKS MOVE TO CURB NARCOTICS

He Supports House Bill Seeking Limitation of the Sources of Supply.

Special to The New York Times.

WASHINGTON, Feb. 13.—Secretary Hughes today approved the resolution for diplomatic action to restrict the growth of narcotic raw materials to the minimum for medicinal needs. His approval was contained in a letter written to Chairman Porter of the House Foreign Affairs Committee, which today began hearings on the bill sponsored by Mr. Porter.

"The object which you have in view, the restriction of the commercial cultivation of the opium poppy and the coca leaf plant to quantities exclusively required for strictly medicinal and scientific purposes is one in which I am in entire accord," wrote Secretary Hughes in his letter, which was read to the committee.

"I can assure you of my deep interest in the work of narcotics control and my willingness to forward in any way that I can the expressed views of the Congress on this important subject," he said, adding: "I believe that the prompt passage of the proposed resolution, with the minor amendment suggested, will be an important aid in securing the desired result. If the commercial production of the raw plants from which opium products and cocaine are obtained can be minimized, the question of narcotics control will be simplified."

Dr. Alexander Lambert of New York appeared before the committee today and testified as to the increasing use of narcotics and the need for more strict control. He said that heroin, the most powerful drug known today, should be prohibited absolutely, as it had no medicinal value which could not be supplied by other drugs. He said British investigation had shown that 1,500 tons of opium were produced annually, while not more than 75 per cent. was required for scientific and medicinal uses.

The witness denied the statement, frequently made, that prohibition had increased the use of habit-forming drugs. He said that drug addicts were increasing, but he was not convinced that prohibition had anything to do with it. In fact, he believed the drug habit was on the increase because of the greater ease with which drugs could be obtained.

"What is the effect of drugs on crime?" he was asked.

"On the Atlantic seaboard most of the criminals are heroin addicts. It not only inflates their personality and increases their willingness to do violence, but it also stimulates recklessness and daring, eliminates all regret and brings little reaction. Over the rest of the country criminals are using a mixture of morphine and cocaine."

"How does the use of drugs in the underworld compare with other classes?" he was asked.

"The percentage of addiction in the underworld is very much larger than among any other class of people," he replied.

Figures furnished by Dr. Lambert on exports of opium from India, Turkey and Persia were read into the record from official British documents. These showed that from 1,050,000 to 1,800,000 pounds are sent out from Turkey, about 600,000 pounds from Persia and 1,471,260 from India.

"Is this exported by corporations?" he was asked.

"No, by the British Government. The Government sells it at public auction at Calcutta. It is sold indiscriminately to the highest bidder," replied the witness.

"What is the acreage under cultivation in India?"

"In 1919-20 161,787 acres were sown in opium poppies. The British Government loans money to the farmers of India, without interest, to sow poppies and raise their crop. The farmers must turn over their crop to the Government at a Government-fixed price. The Government prepares it and sells it," explained the witness.

Fails to Break Pacific Record.

The record for the fastest passage between Yokohama and Seattle, Wash., or Victoria, B. C., is still held by the Canadian Pacific liner Empress of Russia, which made the voyage in 8 days, 18 hours and 31 minutes, on May 30, 1914. The next best time for the trip was 9 days 10 hours and 41 minutes from Yokohama to Seattle, made two weeks ago by the President Grant, operated by the Admiral-Oriental Line, and owned by the United States Shipping Board.

PALM BEACH PARIS

Jay-Thorpe Inc.

24-26 FIFTY-SEVENTH STREET WEST

HAND BAGS

For Wednesday

A newly designed bag for Spring,—the late vogue in Paris—tucked Satin striped Moire, in Navy and Black. Specially priced

8.75

Complete Dinner Sets of Genuine

Haviland China

At 35 to 50% off

FOR INSTANCE

Dinner Sets for Service of Six for so very little as $45

For Service of Twelve, $75

With them may be procured such extra items as Bouillons, Chocolates, Cream Soups, After Dinner Coffees, Chop Platters, etc.

And always a profusion of beautiful Open Stock Patterns that cannot be seen elsewhere in New York.

Haviland & Co

Founded 1837

11 East 36th Street 10 East 37th Street

JUST EAST OF FIFTH AVENUE

A Connoisseur's Bargain Counter

ORIENTAL RUGS

An Unexampled Opportunity for Bargain Hunters

An Exhibit of Ravishing Beauty for the Artistic

Mr. Hanan is starting for an extended trip through Europe. His passage is booked and the famous stock of rugs he has collected is now offered for quick sale.

Prices are cut to 50% on the dollar to force quick action. The display is dazzling. The values are astounding. All in all it is like an Eastern Rug Fair.

I. HANAN

Oriental Rug Importer

1350 BROADWAY (Corner 36th Street)

A CHARMING EXHIBITION

OPEN TO-DAY [9-6 P. M.] AT THE

ANDERSON GALLERIES

THE COLLECTION OF

MR. ADRIEN F. WELLENS

OF MT. AIRY, PENNSYLVANIA

WHO HAS SOLD HIS HOME AND REMOVED TO NEW YORK

COMPLETE FURNISHINGS OF A COLLECTOR'S HOME

To be sold Thursday afternoon, Friday afternoon and evening, Saturday afternoon, February 15, 16, 17, at 2:30 and 8:15

ADVERTISEMENT.

BAYER Genuine ASPIRIN

SAY "BAYER" when you buy Aspirin.

Unless you see name "Bayer" on tablets, you are not getting the genuine Bayer product prescribed by physicians over 22 years and proved safe by millions.

Accept only "Bayer" package which contains proper directions.

Handy "Bayer" boxes of 12 tablets—Also bottles of 24 and 100—Druggists.

Aspirin is the trade mark of Bayer Manufacture of Monoaceticacidester of Salicylicacid

The BORZOI Imprint Means A Book That Leaves An Imprint on the Mind!

WHETHER you seek a book to enliven your leisure, to inform your intelligence, or to inspire the mind, a BORZOI BOOK will do it. For the BORZOI imprint means that you are buying the judgment and discrimination of a publisher who is just as ready to reject an inferior manuscript from a great author as he is to welcome a work of distinction from a newcomer. We play no favorites but merit. We sometimes publish the living works of the dead, but never dead works by the living! And whether an author brings a reputation or seeks one, neither past fame nor future promise can influence our decision as to the fate of the manuscript before us. It must have the imprint of merit to achieve the imprint of BORZOI!

A wide range of choice in BORZOI BOOKS, at all booksellers. Take one home tonight.

ALFRED A. KNOPF

PUBLISHER OF

BORZOI BOOKS

220 WEST FORTY-SECOND STREET

IN CANADA all BORZOI BOOKS can be obtained from the MACMILLAN COMPANY OF CANADA, Ltd., St. Martin's House, Toronto

Entire Contents of this advertisement, Copyrighted, 1923, by ALFRED A. KNOPF, INC.

Why Bake at Home

when you can buy bread like it, ready baked?

COUNT the raisins—at least eight big, plump, tender fruit-meats to the slice.

Taste it—see how the raisin flavor permeates the bread.

No need to bake at home when we've arranged with bakers in almost every town and city to bake this full-fruited raisin bread.

Just 'phone and they'll deliver it—all ready to surprise the family tonight.

It comes from master bakers' modern ovens in your city. And it's made with Sun-Maid Raisins.

That's another reason for its superiority. A rare combination of nutritious cereal and fruit—both good and good *for* you, so you should serve it at least twice a week.

Use Sun-Maid Raisins also in puddings, cakes and cookies. You may be offered other brands that you know less well than Sun-Maids, but the kind you want is the kind you know is good. Insist, therefore, on *Sun-Maid* brand. They cost no more than ordinary raisins.

Mail coupon for free book of tested Sun-Maid recipes.

Sun-Maid Raisins

The Supreme Bread Raisin

Blue Package

Your retailer should sell you Sun-Maid Raisins for not more than the following prices:

Seeded (in 15 oz. blue pkge.)—20c
Seedless (in 15 oz. red pkge.)—18c
Seeded or Seedless (11 oz.)—15c
Seeded, in tins (12 oz.)—12c
Seeded, in tins (8 oz.)—12c

CUT THIS OUT AND SEND IT

Sun-Maid Raisin Growers,
Dept. N-29-17, Fresno, California.

Please send me copy of your free book, "Recipes with Raisins."

NAME

STREET

CITY STATE

FASCISTI SHUT OUT MASONIC MEMBERS

Council Votes That They Must Choose Between One Organization and the Other.

STEP TOWARD THE VATICAN

Political Activity of Elements in the Order Draws Premier Mussolini's Fire.

Copyright, 1923, by The New York Times Company.

By Wireless to THE NEW YORK TIMES.

ROME, Feb. 13.—"Considering that late political events and certain resolutions passed by Italian Freemasonry give reason to believe that the Free Masons are following a program and have adopted methods in antagonism to those which absorb the entire activity of Fascismo, the Grand Fascista Council invites all Fascisti who are also Free Masons to choose between belonging to the Fascista National Party or to Freemasonry, because the Fascisti can only recognize a discipline which is the Fascista discipline; can only recognize one hierarchy, which is the Fascista hierarchy; can only owe one obedience, which is absolute, devoted and daily obedience to the heads of Fascismo."

Such is a resolution proposed by Premier Mussolini and passed by the Fascista Grand Council, over which he presided.

Two points should be borne in mind in judging the decision of the Fascista Council. First, Freemasonry in Italy has always been eminently a political organization and has displayed its greatest activity in the political field; second, side by side with the Scottish rite there exist in Italy numerous other organizations whose members call themselves Free Masons, while they are in reality not Masons at all and only use the name as a cover for their political activities.

It is against these latter Free Masons that the decision of the Fascisti Grand Council is chiefly directed, because of the strenuous support they have given to political parties and previous Italian Cabinets, at whose door the Fascisti lay the chief blame for the demoralized condition into which Italy had fallen in the three years after the World War.

Move in Line With Vatican.

Though the resolution does not say so and though no mention of the fact was made in the discussions of the Fascista Grand Council, the action taken is probably not entirely unconnected with a desire to please the Vatican. The Vatican has always been an enemy of Freemasonry, and the fierce campaigns conducted, especially by Pope Leo XIII., against it will readily be remembered in this connection.

The Fascisti went into power with avowedly Catholic leaning, and the first actions of their Government left no doubt that they strongly supported Catholicism. It is also well known that Mussolini himself ardently desires a rapprochement between the Italian State and the Vatican and is working with energy toward that end.

The expulsion of Free Masons from the ranks of Fascismo may therefore mark another milestone on the road of a better understanding between the Quirinal and the Vatican.

That the decision against Free Masons should have been taken by the Fascisti Grand Council gives it particular importance. This body, which comprises all the leaders of the Fascisti movement and which meets under Mussolini's chairmanship once monthly, is endowed with what practically amounts to dictatorial powers. Owing to the dominant position which the Fascisti have in the present Cabinet, anything which has been decided in the Fascisti Grand Council is as good as law. Meetings of the Grand Council probably have more part in shaping the destinies of Italy than meetings of the Cabinet.

Thousands of Communists Seized.

ROME, Feb. 12 (Associated Press).—"Communists by the thousands have been arrested," said Deputy Finzi, Under Secretary of the Interior, in an interview published today by the Giornale d'Italia.

The Deputy added that the Fascisti disliked halfway measures. Wherever the innocence of persons arrested was proved they would be released. Two hundred such men have already been freed.

Evidence has been gathered in many places showing the organization of a plot against the safety of the State. The plotters had been supplied with foreign money and had cipher codes which were changed monthly. Arms, explosives and hostile manifestos had been sequestrated at various places.

MILAN, Feb. 13 (Associated Press).—During the municipal elections at Arona, on Lake Maggiore, the anti-Fascisti element decided that, as a sign of protest against the Fascisti, they would not vote. Thereupon the Fascisti placarded the city with bills reading:

"Whoever does not vote is ill. Whoever is ill needs castor oil."

The result was an unprecedented march of the electors to the polls. The voters exceeded 80 per cent. of those entitled to exercise the franchise, an aggregate never before reached in the village.

The Fascisti candidates received overwhelming majorities in the election.

MISS GRACE CUYLER HURT IN AUTO CRASH

She Suffers a Broken Back and Richmond Man Is Killed Following a Wedding Dance.

OVERTURN DUE TO WET ROAD

Young Woman Belongs to a Prominent New York Family—Report She Will Recover.

Special to The New York Times.

RICHMOND, Va., Feb. 13.—While returning from a wedding dance at the Country Club early this morning, an automobile containing a party of guests overturned at Patterson Avenue and the Belt Line Railroad, killing Benjamin S. Rucker, one of the groomsmen, and seriously injuring Miss Grace Cuyler of New York. Two others in the machine, Richard S. Paulette of Richmond, and Miss Josephine Buckner, also of New York, escaped without serious hurts.

Miss Cuyler, who is a member of a prominent New York family, suffered a broken back. At St. Luke's Hospital, where she is being treated, it was said that the spinal cord is not injured and there is no evidence of paralysis. She is expected to recover.

The machine skidded and turned over, pinning Rucker beneath the steering wheel. The others were thrown out. Rucker was rushed to the retreat for the sick, but was dead before the hospital was reached.

The occupants of the car were guests at the wedding reception and dance in honor of Miss Helen Lamont Luce and Frank Leslie Montague Jr., who were married at All Saints Episcopal Church at 6 o'clock. The wedding was attended by many prominent Richmond people, as well as a number of the bridal couple's friends from out of town. Mr. and Mrs. Montague left Richmond on the 1 o'clock train from Broad Street Station, and those in the ill-fated automobile were en route to the station to see them depart for New York.

The slippery condition of the road after the heavy rain is said to have been responsible for the accident.

Rucker was 30 years old. He was a member of the Rucker Tobacco Company and lived at 2,803 Monument Avenue. Coroner Whitfield will conduct an investigation.

Mrs. Barton Cuyler of 61 East Seventy-second Street left at 9:15 yesterday morning for Richmond, Va., to be with her daughter, Miss Grace. At the Cuyler home it was said yesterday evening that no news had been received from Richmond since the arrival of the first message between 4 and 5 o'clock yesterday morning, announcing that Miss Grace had been injured, but not seriously. At the time that Mrs. Cuyler left New York, it was said, she had not learned the nature of the accident.

FAT MAN BREAKS LEG REDUCING HIS WEIGHT

Rope Snaps as He 'Chins the Bar' and Victim May Be Cripple for Life.

"Chinning the bar" as a weight-reducing exercise, using a rope stretched between two steam pipes in his office as the "bar," resulted in Gustave Schirmeier, 50 years old, of 46 Bleecker Street, Jersey City, being taken to New York Hospital last night with injuries which doctors say may cripple him for life. Schirmeier has a broken left leg and a possible fracture of the right ankle, received when the rope he was "chinning" broke, and he fell to the floor.

He is a superintendent for the Edward Maag upholstery firm at 40-46 West Twenty-third Street. He is short and weighs 195 pounds. After his fall he lay in agony for awhile and then dragged himself to a telephone and called Police Headquarters, telling what had happened.

The West Thirtieth Street Station was notified and Patrolman James McKittrick and an ambulance with Dr. Thompson of New York Hospital were sent to the office building. After he was attended, Patrolman McKittrick carried the man downstairs on his back from the fifth floor to the ambulance, as the elevator was not running.

JAMES STEVENS GOES FREE.

U. S. Court at Shanghai Dismisses Charge of Importing War Material.

Copyright, 1923, by The Chicago Tribune Co.

SHANGHAI, Feb. 13.—James Stevens of New York, who was arrested last December for attempting to import Curtiss airplanes into China, was acquitted here today before the United States Court for China. Mr. Stevens's action was alleged to be a violation of a joint resolution of Congress forbidding the importation of war munitions into China.

Judge Lobinger ruled that the charge that the airplanes were intended for military use was not proved.

Today's Radio Program

Feb. 14, 1923.

STATION WEAF, NEW YORK.
400-Meter Wave Length.

4:30 P. M.—Solos by Emily E. Fales, contralto.
4:45 P. M.—Musical.
6:00 P. M.—Emily E. Fales, contralto.
7:30 P. M.—Irving Seidman's Club Dance Orchestra.
8:30 P. M.—American Institute of Electrical Engineers eleventh midwinter convention, speeches.
9:40 P. M.—Recital by Mae Davis, soprano.

STATION WJZ, NEWARK.
360-Meter Wave Length.

9:00 A. M.—Early morning reports and prices on farm products.
11:55 A. M.—Standard time signals; weather forecast.
12:00 M.—Opening prices on active bonds and stocks, grain, coffee and sugar; midday reports and prices on farm products; music.
1:15 P. M.—Program by Mrs. Theo Van Nest.
4:00 P. M.—Closing prices on stocks and bonds, grain, coffee and sugar; fashions.
5:30 P. M.—Music; "Iron and Steel Review" by the Iron Age.
6:00 P. M.—Music.
7:00 P. M.—"Animal Bedtime Stories" by Florence Vincent.
9:00 P. M.—Estey organ recital.
9:55 P. M.—Arlington time signals; weather forecast.
10:02 P. M.—Continuation of musical program.

STATION WOR, NEWARK.
400-Meter Wave Length.

6:00 P. M.—Mildred J. Truman, soprano.
6:45 P. M.—"In the Millinery Department," by Mary E. Burtis.
7:00 P. M.—Mildred Truman, soprano.
7:15 P. M.—Agricultural talk.
7:35 P. M.—"Mental Hygiene," by Dr. F. E. Williams.
8:15 P. M.—Resume of the Chicago six-day race, by W. Sullivan.
8:30 P. M.—"Cartooning," by Bill Stempke.
9:00 P. M.—Dance music by Merritt H. Gregory's Orchestra.
9:00 P. M.—"The Truth About Our Great Northern Wonderland Alaska," by Frederick Zorn.

STATION WGY, SCHENECTADY.
370-Meter Wave Length.

12:00 M.—Standard time signals.
12:30 P. M.—Stock market quotations.
12:45 P. M.—Weather report (485 meters).
6:00 P. M.—Produce and stock market quotations; news bulletins.

STATION WBZ, SPRINGFIELD, MASS.
360-Meter Wave Length.

7:30 P. M.—Bedtime stories.
8:45 P. M.—"Let's Play," by Dr. Mary DeKruif.
9:00 P. M.—"First Salute to the American Flag. 1778," by Alice Reid; Arthur S. Cann, tenor; Mrs. Plockton, pianist.

STATION WGI, MEDFORD, MASS.
360-Meter Wave Length.

10:30 A. M.—Weather forecast (485 meters).
3:00 P. M.—Midafternoon news.
6:00 P. M.—Children's stories.
9:40 P. M.—Code practice.
7:00 P. M.—Concert by the Jonquil Mandolin Club.

STATION KDKA, EAST PITTSBURGH.
360-Meter Wave Length.

10:00 A.M.—Music.
12:30 P. M.—Music and weather forecast.
6:15 P. M.—Dinner concert by the KDKA Little Symphony Orchestra.
7:15 P.M.—News. Summary of the iron and steel industries; report of the New York Stock Exchange.
7:30 P. M.—"Dreamtime Lady."
9:00 P. M.—Address.
8:30 P. M.—Concert by the KDKA Little Symphony Orchestra, Mabel Jefferson, soprano; Alan Davis, baritone.

STATION WWJ, DETROIT, MICH.
400-Meter Wave Length.

8:30 P. M.—Orchestra and vocal selections.

STATION KYW, CHICAGO.
400-Meter Wave Length.
(Central Standard Time.)

5:50 P. M.—Bedtime stories.
8:00 P. M. to 9:00 P. M.—Musical program by Mrs. R. T. Navigate, soprano; James D. Westbrook, tenor; Jessie Landis, reader; Isham Jones orchestra.
9:00 P. M.—News and sports.
9:05 P. M.—Special features.

STATION WOC, DAVENPORT, IOWA.
400-Meter Wave Length.
(Central Standard Time.)

5:55 P. M.—Sandman's Visit.
7:00 P. M.—Pipe organ concert.
8:00 P. M.—"Interior Decorating," by E. H. Hall.
10:00 P. M.—Musical program by the Shrine Band of Davenport.

STATION WSB, ATLANTA, GA.
400-Meter Wave Length.

8:15 to 9:00 P. M.—Musical program.
11:05 P. M.—Radiowl concert by Ethel Newton, contralto.

STATION WHAS, LOUISVILLE, KY.
360-Meter Wave Length.

8:30 to 10 P. M.—Soprano, piano and guitar solos.

STATION NAA, ARLINGTON, VA.
710-Meter Wave Length.

8:30 P. M.—Concert by U. S. Marine Band.

STATION PWX, HAVANA, CUBA.
400-Meter Wave Length.

9:00 to 11:30 P. M.—Dance music.

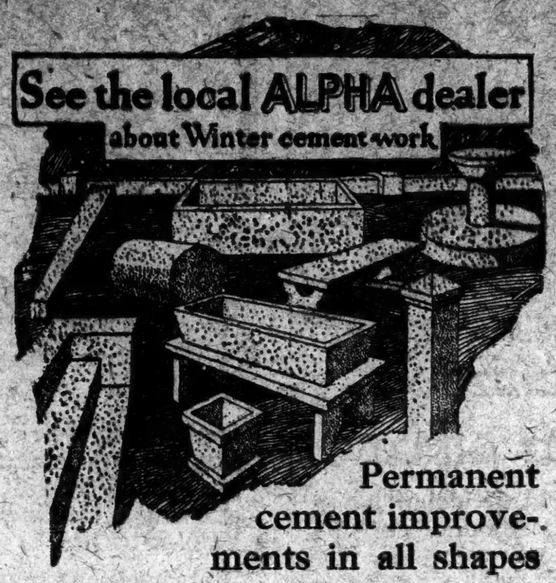

Permanent cement improvements in all shapes

Build them while you have time. Place them when you are ready. The ALPHA CEMENT Handbook, 104 pages, illustrated, tells about form-building, mixing, placing, reinforcing, etc.

The local ALPHA dealer will give you a copy, with our compliments, and supply you with ALPHA CEMENT when you are ready for it.

Alpha Portland Cement Company
EASTON, PA.
140 S. Dearborn St., CHICAGO.
New York Boston Philadelphia Pittsburgh
Baltimore St. Louis Battle Creek, Mich.
Ironton, Ohio.

Plants at: Cementon, N. Y., Jamesville, N. Y., Alpha, N. J., Martins Creek, Pa., Manheim, W. Va., St. Louis, Mo., La Salle, Ill., Ironton, Ohio, Bellevue, Mich.

use Alpha Cement

RADIOGRAMS *for speed*

Speed with accuracy. Speed with economy. A message is flashed to Paris—to London—faster than you can talk it. Transmission is instantaneous. And from the moment it leaves your desk until it reaches the desk it's headed for, somewhere in Europe or Asia, swift service speeds it on its way.

"Via RCA"

In New York 'phone for an RCA messenger, for swift service to Europe or to ships at sea.

Radioletters (week-end letters) to London or Germany, from New York, 6c a word

Radio Corporation of America
WORLD WIDE WIRELESS

CENTRAL RADIO OFFICE
ALWAYS OPEN
64 Broad Street. Broad 5100

8 A. M. to Midnight Daily
10 A. M. to 6 P. M. Sunday
51 East 42nd Street Murray Hill 4896

Open 8 A. M. to 8 P. M.
19 Spruce Street Beekman 8220
105 Hudson Street Walker 5380, 8361
933 Broadway Ashland 7314
1339 3rd Avenue, Rhinelander 9257

ADVERTISEMENT.

Children Love the Taste of

"California Syrup of Figs"

The Safe, Pleasant Laxative

All druggists sell the genuine "California Syrup of Figs and Elixir of Senna." Full directions as a laxative for children of all ages are plainly printed on the bottle label. Look for the name "California" and accept no other "Fig Syrup" except that made by the originators)

The California Fig Syrup Co.

Better Business *deserves this* Better Protection

Every day a fire somewhere emphasizes the importance of properly safe-guarding the vital records of business.

The new Model GF Allsteel Safe with the Underwriters' Class A Label affords protection in keeping with the importance of these vital records of business—and at a cost so low as to be out of all proportion to the risk.

Years of experience in the manufacture of only the finest safes stands back of this new model.

It has successfully undergone tests by fire and fall seldom duplicated in their severity.

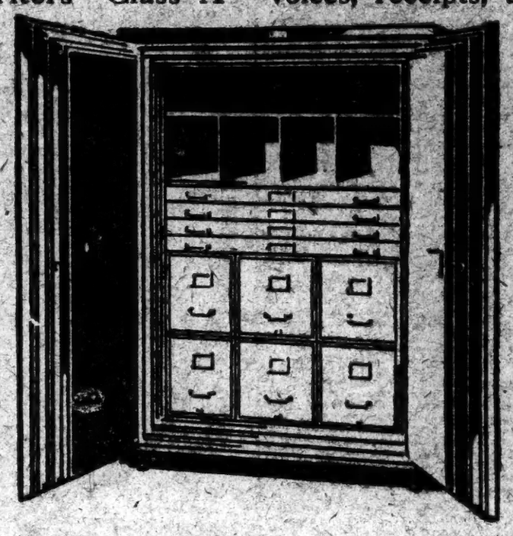

And because of its ability to stand up under them it has won the Class A Label—the highest award of the Underwriters' Laboratories.

Give your records, inventories, invoices, receipts, tracings, contracts, accounts receivable, secret formula, etc., this better Allsteel protection. You can't afford to delay one minute, if these records are unprotected.

Write or phone for a copy of "Safeguarding Vital Records of Business". Or, better, call at our office and inspect this new safe for yourself.

The New Model GF Allsteel Safe
With Underwriters' Class A Label

THE GENERAL FIREPROOFING COMPANY

New York City Branch
438 Broadway
Phone Canal 0980

Newark, N. J., Branch
786 Broad Street
Phone Market 3784

Manufacturers of a complete line of Steel Office Equipment
Home Office and Factory—Youngstown, Ohio

Jackson Heights

12 Minutes from 42nd St. Subway Station

New Elevator Garden Apartments
5 to 7 Rooms—2 to 3 Baths

Tenant-Ownership Plan—Liberal Terms *Social and Business References Required*
Children's Playgrounds, Golf, Tennis, etc.

Take Subway to Grand Central, Transfer to Queensboro Subway (Corona Line) to 15th Street (Jackson Heights) Station—(Office Opposite Station)
By Motor—59th via Queensboro Bridge, Jackson Ave. to 15th St.

For Floor Plans, Illustrated Book, Terms, etc., apply to

The Queensboro Corporation

Manhattan Office—50 East 42nd St. Telephone, Murray Hill 7057

Visit Houston

For a delightful winter holiday come and play beneath the clear blue skies of this ideal Texas winter resort. The breath of summer is in the air, sweetened by fragrant flowers and other semi-tropical verdure.

Here you may enjoy a variety of out-door sports—excellent golf and tennis, splendid salt and fresh water fishing, good hunting, beautiful motor rides through charming parks and a picturesque countryside. Racing throughout the winter on the finest auto speedway in the South.

Excellent hotels will provide you with every comfort during your stopover at Houston en route to California.

Take the

Sunset Route to California

Every mile a scene worth while

New Orleans SUNSET LIMITED San Francisco
San Antonio El Paso Tucson San Diego Los Angeles

Operated daily over a mild and sunny Route. Free from Ice and Snow. Through Standard Sleeping, Observation and Dining Cars between New Orleans and San Francisco and Tourist Sleeping Car between Washington, D. C., and San Francisco. Tri-weekly Sleeping Car between New Orleans and Globe for the 120-mile detour by automobile over the APACHE TRAIL HIGHWAY between Globe and Phoenix, Arizona; also, between New Orleans and San Diego via the San Diego & Arizona Railway through the CARRIZO GORGE.

After California, visit Hawaii

For information and Literature, address

Southern Pacific Lines

A. J. Poston, General Agent, Passenger Dept.,
165 Broadway, Room 5015. Phone Cort. 4900

Blames Armenians For Turkish Massacres

WHEN Lord Curzon arraigned Turkey for her massacres and her atrocities on the Christian minorities, Ismet Pasha, Turkey's head of the Turkish delegation to the Lausanne Conference, made impassioned reply.

It was the first time in five centuries that the Turk has deigned to answer what he calls "calumnies."

Ismet Pasha defended the massacres as necessary to the preservation of the Sultanate. He cited eminent historians in his contention that the Turk was more sinned against than sinning. He insisted that Turkey was not only fair but lenient and kind toward Christians. He accused Armenians of bringing the massacres about for the purpose of exciting the sympathy of non-Moslem peoples.

The full text of this remarkable document is given to the world for the first time in the

FEBRUARY
Current History Magazine

On news stands 25 cents. By the year $3.00

Published by The New York Times Co.
TIMES SQUARE, NEW YORK

BROOKLYN SLAYER SENTENCED TO LIFE

Two Men Sent to Sing Sing for Ten Years for Robbery—Another Gets Five Years.

COUNTY JUDGES ARE BUSY

Disposed of Many Cases Yesterday in Order to Attend Funeral of Justice Stapleton Today.

County Judges in Brooklyn pronounced sentences yesterday afternoon, instead of today, so that they might be free to attend the funeral of Supreme Court Justice Luke D. Stapleton. The heaviest sentence pronounced was that by Judge Alonzo G. McLaughlin, who sent Pasquale Duraccio, 42, of 3,003 Atlantic Avenue, Brooklyn, to Sing Sing for twenty years to life for second degree murder. Duraccio had pleaded guilty to killing Salvatore Apriceno of 238 Elton Street, Brooklyn, on Aug. 7, 1921.

George Arnovich, 27, of 114 Forty-third Street, Brooklyn, was sent to Sing Sing from five to ten years by Judge McLaughlin for grand larceny, with Carlo Castagno, 19, of the same address, and Vittorio Cannoch, 24, of 4,313 Third Avenue, Brooklyn. Arnovich last December stole goods worth $5,000 from the factory of the H. C. Novelty Company at 1,814 Fulton Street, Brooklyn. Castagno and Cannoch were sent, respectively, to the New York City Reformatory and to the city prison. After six months in city prison Cannoch will be deported.

Charles Burke, 22, of 1,051 Castleton Avenue, Staten Island, was sent by Judge McLaughlin to Sing Sing for five years for robbery. He admitted that he was the chauffeur who aided bandits on Dec. 26 last who held up Simon Gold in his jewelry store at 5,515 Third Avenue, Brooklyn.

Judge Franklin Taylor sent Martin Carr, 25, no home, to Sing Sing for ten years, and Frank Gerschinski, 23, of 102 Boerum Place, Brooklyn, to Sing Sing for five years for robbery.

Judge George W. Martin sent Cornelius Martin, 47, of 300 Bridge Street, Brooklyn, to Sing Sing for five to ten years for manslaughter.

Judge J. Grattan MacMahon sent Morris Moskowitz, 16, of 35 Stanton Street, Brooklyn, to Elmira, on a charge of attempted robbery. Although he pleaded guilty, Moskowitz refused to divulge the identity of his two companions.

Judge MacMahon sent Joseph Cortese, 38, of 637 Driggs Avenue, Brooklyn, to Sing Sing for a year and six months to five years for assault.

NEW HARVARD LECTURES.

Students to Hear Experts Talk on the Principal Professions.

CAMBRIDGE, Mass., Feb. 13.—In order to aid the Harvard undergraduates in selecting their careers intelligently, arrangements are being made to hold a series of lectures during the next two months, under supervision of the Harvard Union, on the principal professions.

Because of a popular opinion among the students and graduates that the college owes its students the means of judging for themselves just what opportunities are offered by the different occupations, the Union is undertaking to secure the best information to meet this demand.

Edwin S. Gay, President of the New York Evening Post Company and former dean of the Harvard Business School, will give a talk on business as a career. Dr. William S. Thayer, physician in chief of the Johns Hopkins Hospital, who is a Harvard Overseer, will lecture on the opportunities in medicine, surgery and public health. It is hoped to have an address on the law as a career, one on teaching and the ministry and one on the engineering professions. Speakers on these latter subjects have not been announced.

President Lowell will give the final address. This will be on the general subject of the relation between a liberal education and the choice of a career.

CLEARS HOTEL OF SHOES.

Woman Revenges Herself on Clerk by Taking Every Pair in Sight.

Copyright, 1923, by The New York Times Company.

Special Cable to THE NEW YORK TIMES.

PARIS, Feb. 13.—Strategic efforts of a jealous woman to trace her faithless spouse upset the entire clientele of a Montmartre hotel this morning and gave a momentary thrill to the neighbors.

Unable to obtain information from the hotel clerk, the angry wife feigned illness and sent the clerk to a pharmacy for medicine. When the clerk returned the woman had disappeared, but in her place stood an irate client demanding the whereabouts of his shoes, which he had placed outside the door for the valet. Mounting wit the indignant client, the clerk was startled to find all the shoes in all the corridors missing. The denunciations of the guest aroused the remainder of the sleeping occupants and fifteen voices were added to the melée.

Under the menace of a bootless clientele the clerk summoned the proprietor. The latter succumbed to threats and a moment later the startled Montmartois saw a procession of sixteen stocking-footed men and women conducted along the street by the well-shod but groaning hotel owner. The procession entered a shoe store, where they were outfitted at the hotel's expense. They proceeded to the police station to lodge a complaint against the unknown woman.

OPPOSED TO CO-EDUCATION.

Johns Hopkins Students Vote Against Admission of Women.

Special to The New York Times.

BALTIMORE, Md., Feb. 13.—Johns Hopkins University will not become a co-educational institution if the student body has anything to say regarding the matter. This seems to be clear following the counting of the first of the ballots cast Saturday in a vote taken to decide what the student attitude on this question really is.

Of the ballots counted to date only 29 are in favor of the admission of women students to the university. According to The News Letter, the student paper, there is little likelihood that the final count will show a changed proportion. Commenting editorially on the result of the vote, The News Letter says:

"The result does not reveal anything unexpected. It merely justifies our recent stand on this question."

SHENK WILL IS FILED.

Estate of Figure in Housing Inquiry Valued at "About $250,000."

The will of Joseph Shenk, real estate operator, who died in St. Luke's Hospital on Feb. 1, was filed for probate yesterday. His estate is valued at "about $250,000," all in personality. When the youngest of his three minor children is 21, the estate is to be divided among them and his wife, Mrs. Minnie Shenk of 435 Riverside Drive. Until then Mrs. Shenk is to receive $50 a week and an income from the residue for the support of herself and the children. The executors are Isidore Braverman, Reuben Dvorkin and Max Matzkin.

During the investigations of the Lockwood committee it was learned that Mr. Shenk was the landlord of more than 6,000 tenants, that he had bought between 300 and 400 apartment houses and had sold sixty of them for $5,000,000.

In 1920, after litigation lasting six years, he started to serve a sentence of one year for operating disorderly houses.

SKIPPER A WITNESS AT HIS MURDER TRIAL

Denies Killing of Pantryman on the High Seas and Tells of Attack on Him.

DIDN'T STRIKE MAN, HE SAYS

Purser Testifies for Captain—Defense to Show Victim Was Drug Addict.

Captain George H. Miles, former Commander of the Shipping Board steamship President Van Buren, on trial before Federal Judge Winslow and a jury charged with murder on the high seas, testified yesterday in his own behalf. Harry C. Baxter, a pantryman, died on the ship last June, and there were statements charging the Captain with having treated the pantryman roughly and with finally killing him with a blow of his fist.

Previous testimony was to the effect that Baxter was given to the use of drugs, that he was unruly, disobedient, and would not work. This misbehavior, it was alleged, culminated in an assault on Captain Miles, who had defended himself.

Baxter, according to witnesses, was small and weak. The defendant is tall and strong. He has been at sea thirty years, sixteen of them as a commander. Prosecutor Goldthwaite has sought to show that the Captain beat Baxter while the latter was tied to a stanchion in the hold, and that he failed to give Baxter proper attention when he was ill.

At first Dr. Farquhar, ship surgeon, expressed the opinion that Baxter had died of acute mania, but later stated that he bore signs of rough treatment. The prosecution rested its case with evidence indicating that Baxter was killed by a blow. Part of the defense will consist of efforts to show that Baxter was a drug addict and that he died of morphine poisoning.

The defendant, in his testimony, denied he ever had struck Baxter, but that once Baxter had grabbed his legs and had tried to bite him. This attack, he said, was one of the unpardonable offenses of the sea. The witness told of the funeral services for Baxter, and said that he had remained on the bridge. He denied a statement to the effect that he had told Dr. Farquhar he had kicked or struck Baxter.

Answering questions the witness said he had ordered the pantryman to be confined in the hold, which meant that he was to be placed in irons, and that he had visited Baxter, who looked so ill that he and another man started to carry him out of the hold. It was then, he said, that Baxter tried to bite him. He said he sent for the ship's doctor who examined Baxter but did not report that Baxter had a high temperature.

Asked why he thought Baxter was under the influence of drugs, the witness replied that it was because of a report made by the ship's doctor. Once, the witness said, he slapped Baxter's wrists and cheeks to see if he was under the influence of drugs. He denied that he had sworn at Baxter or used him roughly.

Gilbert J. Ross, purser on the ship when Baxter died, testified that he did not see the captain strike Baxter, and that once, when he visited Baxter in the hospital, the captain and two clergymen were beside the man. The trial will be continued today.

From this

Let us reorganize one desk in your office

AT our own expense, and at our risk, we would like to show you how much time and lost motion an Efficiency Desk can save. If you have one salesman, one clerk, or one executive whose desk is habitually disordered and whose work is always behind-hand, let us equip that man with a

"Y and E" EFFICIENCY DESK

Before the desk is installed, we will make a survey of this man's work, organize it and systematize it for maximum efficiency. Everything he needs will be arranged at his finger-tips.

Then, if you are not convinced this desk will pay for itself in increased production and saving of time, we will remove it without expense or obligation on your part.

Write or phone for our desk booklet, and details of our partial payment plan.

YAWMAN AND ERBE MFG. CO.

368 Broadway Franklin 3634

Newark Branch:

207 Market St. Mulberry 2268

to this

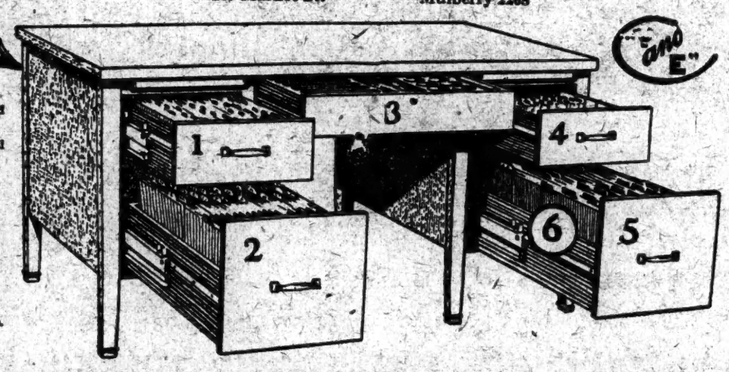

1 5x3-6x4-8x5 Card Compartment.
2 Letter and Legal Size Compartments.
3 Compartment Tobl Drawer.
4 Incoming and Outgoing Compartments.
5 Pending Vertical File and Storage.
6 Metal Roller Slides on Drawers.

Prevents Silk Hose Runs—10¢ per pair insures their wear

Keepit

TRADE MARK REG. U.S. PAT. OFF.

is a powder to be dissolved in water. In this colorless solution the silk stockings are soaked for half an hour. This easy and simple treatment makes silk hosiery RUN-PROOF.

10c brings you enough KEEPIT for treating one pair of silk stockings—with full directions for using.

Will not injure gloss or color of even the sheerest and finest silk hose.

The regular size package for treating 3 pairs of silk hose, now on sale at Drug Stores, Department Stores and Hosiery Shops.

PRICE 30c PER PACKAGE

LEHN & FINK, Inc., 635 Greenwich Street, New York

SAVE YOUR SILK HOSE—MAIL THIS COUPON

Lehn & Fink, Inc., 635 Greenwich Street, New York.
10 cents (sufficient for treating one pair of silk hose) enclosed. Please send me a sample of KEEPIT.
Name .....
Address .....
T-2-14-23.

The Solution of the Liquor Problem

ENGLAND'S REMEDY AND THE LESSON FOR AMERICA

C. W. Barron Presents a Startling Contribution Bristling with Figures and with an Inescapable Conclusion.

Every Man and Woman Voter Owes It to Himself to Read this Article in

The Wall Street Journal

To-day

Day and Night Service

You are never far from MATHEY SERVICE

LEARN where the five big Mathey Truck Tire Service Stations are, and visit them when you need tire changes. It will save you time and money. Expert tire men, big hydraulic tire presses for application or removal, and a complete stock of Firestone Truck Tires—Pneumatic, Cushion and Solid, assure you better, speedier service and lower mileage costs.

You can get Mathey Service at any hour—day or night. Drive your truck in at night and have the changes made without losing any operating time.

If tires give out on the road call Longacre 1787 for a Mathey Emergency Squad. A special truck, hoist-equipped, will bring new tires, make the change, and have your truck back in service with the least possible delay.

Call on the Mathey Station in your zone and look over our facilities.

All Over New York

Phone—Longacre 1787—For All Stations

This is the Firestone Heavy Duty Cushion—the truck tire that is showing the maximum economy and efficiency in the widest range of service. Thousands of them are in service. They are piling up tremendous mileage records, because of slow, even wear. They protect the truck because of the live rubber compound designed into a scientific cushion shape. In short they provide the three vital qualities your truck needs—cushion, traction and mileage.

MATHEY BROS. Inc.

Exclusive Distributors in Greater New York for Firestone *Truck Tires*

In the February WORLD'S WORK—

IS THE POLISH JEW A "MENACE"?

The Article All New York Is Arguing About.

EVERYWHERE there are heated discussions of Burton J. Hendrick's article, "The 'Menace' of the Polish Jew." His treatment of this ticklish subject is so amazingly frank and fair that it has provoked praise and condemnation both from Jews and Gentiles.

Is the Polish Jew Semitic at All?
Does He Refuse to Be Assimilated?
What Trades Does He Control?
Why Do Other Jews Shun Him?
How Does He Become a Real Estate Operator?

Read the Answers to These Questions in the February Issue of

Now On Sale At All News Stands — THE WORLD'S WORK — Now On Sale At All News Stands

ADVERTISEMENT. ADVERTISEMENT. ADVERTISEMENT. ADVERTISEMENT.

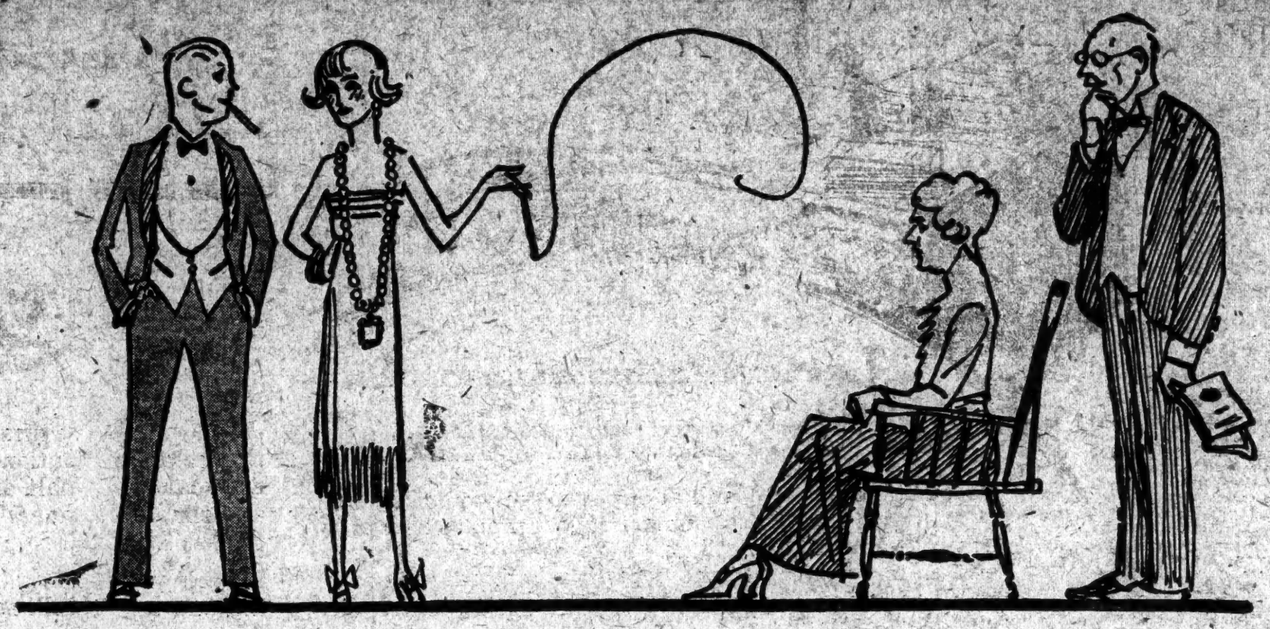

What Do Your Children Think of You?

Have they ever told you?

Or do you squelch them with the same old tune: "I'm right because I'm your mother—or your father"?

Don't you suppose they are sometimes as much disappointed in you as you are in them?

They may not say anything, because you are parents. But what do they think?

If you care—and every mother and father does care—you will read three things in the big new February LADIES' HOME JOURNAL:

What They Think, **by Rachel Crothers, whose "Nice People," a play of the younger generation, has been a two-season success.**

Long Ropes and Strong Stakes, **by Harry Emerson Fosdick, preacher of the Fifth Avenue Presbyterian Church.**

Sophistication, **by Barton W. Currie, editor of The Journal.**

They will give you understanding of your sons and your daughters—and of your own self—that you need today. Read them!

Who's In Society?

Who's in Society—and how did they get in?

The names of Vanderbilt, Astor, Morgan, Belmont, Gould, Mills, Davidson, Reid, Lamont, Vanderlip, Villard are familiar to every reader of the newspaper society column.

Time was when birth and family ruled Society. Now wealth and a press agent will get you in.

Mrs. John King Van Rensselaer, herself a leader of the original 400, has written for The Journal a startling revelation of the methods of the social climbers for the past sixty years.

She tells secrets of Society that have never before been put in print—stories of people whose names are everywhere household words.

Don't miss the first article in this astonishing series, *Our Social Ladder.*

The Wife He Should Have

A man and two girls, a meddling aunt, a marriage, a blasted career—that is Mateel Howe Farnham's new Kansas serial, which begins in this issue.

A horse race, a heart for the stake, a pair of society crooks, a tumble—and that is Clifton Lisle's thrilling story, *High Ongar.*

A banker, a Sunday-school head, a series of petty thefts, a confession of the most unusual sort—*Conscience Money,* by Jennette Lee.

The Vanishing American, by Zane Grey—probably the greatest story this master writer of the West has ever told.

The House of Helen, by Corra Harris.

One Hundred Years of Joan, by Philip Curtiss.

Silver Moon, by Eleanor Hallowell Abbott.

Dollar Savers

In your clothes and hats, in your children's dresses, in your kitchen, your pantry, your living room in the building of a new house—The Journal will help you to save money.

Hats with an Air That You Can Make.
Embroidering Dresses for Summer.
Crocheted Beaded Bags of Smart Design.
Frocks for the Sub-Debs.
What Would You Wear If——
Making Over the Living Room.
The Popular Story-and-a-Half House.
New Lamps from Old Containers.
Cookery Below the Line.
Our Grandmothers' Puddings.
Chowders, Stews and Hearty Soups.
To Save Two Dollars With the Dye Pot.

There's a dollar-saving note in every title—and these are only a few of many.

196 Pages - More Than 40 Features in the big February

THE LADIES' HOME JOURNAL

15¢ the Copy
From Any Newsdealer or Boy Agent

NOW ON SALE

$1.50 the Year
By Mail Subscription

You can subscribe through any newsdealer or authorized boy agent or send your order direct to THE LADIES' HOME JOURNAL, Philadelphia, Pennsylvania

EXPLAINS TAX LAW ON CERTAIN LOSSES

Internal Revenue Bureau Defines Allowable Deductions on Income Returns.

AFFECTS DEALS FOR PROFIT

Other Transactions Involving Loss Are Not on List of Federal Exemptions.

Losses that constitute allowable deductions for Federal income tax purposes are discussed in a statement of the Bureau of Internal Revenue, issued for the guidance of the payers in the preparation of their returns. The statement, which is one of a series on "Income Tax Facts," says:

"In computing net income a taxpayer may deduct from gross income losses incurred in his trade or business, or in any transaction entered into for profit, or if from fires, storms, shipwreck or other casualty, or from theft. Deductions for losses are permitted only to the extent they are not compensated for by insurance or otherwise.

"A manufacturer may be compelled to scrap machinery because it has gradually become obsolete. He may deduct the loss sustained if he has sold or otherwise abandoned the old machinery. Usually to be deductible as a loss, the assets upon which the loss has been sustained must have completely disappeared as a resource to the taxpayer.

"If a taxpayer demolishes a building used in his trade or business and replaces it, he may deduct the loss sustained, including a reasonable allowance for depreciation and salvage, if any. But if he acquires as the site of a new building land occupied by an old building, demolition of the old building is not considered a loss. Expenditure in such connection is an investment of capital, therefore, not deductible.

"'Losses connected with transactions entered into for profit' not connected with the taxpayer's trade or business, must conform closely to the wording of the statute to be allowed. For example, a lawyer may purchase a warehouse with the object of deriving an income from the rental. A physician buys shares of stock on which he hopes to make a profit. Both sustain losses upon a subsequent sale, which are deductible. But if either should sell his residence which at the time of purchase was bought without intention of resale, the loss, if any, would not be deductible, because it was not a transaction 'entered into for profit.'

"Similarly, a loss connected with the sale of an automobile bought for the pleasure or convenience of the taxpayer cannot be deducted."

TEACHER SEIZED IN SUBWAY

Jersey Resident Accused of Using Slug for Nickel.

Charged with putting a lead slug instead of a nickel into a turnstile at the southbound station of the Interborough subway at Lenox Avenue and West 115th Street, a man describing himself as John R. Rosenberry, of Edgewater, N. J., a teacher in Public School 184, was arrested yesterday by Jeremiah Walsh, of the Interborough inspection squad.

Walsh took Rosenberry to the West 123d Street police station, where the latter was charged with violation of that section of the penal code prohibiting the deposit of anything but money in a slot machine. According to Walsh, more than a score of lead slugs were dropped into turnstiles at that station daily the last week.

STOCK FRAUDS FIGHT URGED

Brogan Asks Attorney General Sherman to Call a Conference.

Edward S. Brogan, formerly Assistant District Attorney in charge of the Bureau of Commercial Frauds, in a letter yesterday to Attorney General Carl Sherman, suggested that the Attorney General call a conference of all organizations interested in putting a stop to stock frauds and bucket shops, so that a definite legislative program may be agreed upon.

Mr. Brogan said that is the Attorney General succeeded in getting the co-operation of the various factors concerned in the problem to impress upon the Legislature the necessity of appropriating a substantial sum to enforce the Martin law, and to suggest a few amendments, he would be taking a step in the right direction.

Actors Aid Atlantic City Show.

ATLANTIC CITY, N. J., Feb. 13.—A group of well-known New York theatrical people are aiding in the production of a performance to be given by the Morris Guards, the second oldest citizen military organization in the United States, ranking with the Boston Ancient and Honorable Artillery and the New York Old Guard, Easter week for charity. The cast is to include leading society folk of this district. The music is being written here by Raymond Hubbel and Gitz Rice. Incidental music is by Victor Herbert and the book by George V. Hobart. George Vivian is staging the show.

Midnight Play to Aid Children.

For the benefit of more than 6,000 children, victims of neglect, abuse, abandonment or environment until sheltered at the new home of the Hecksher Foundation for Children and the New York Society for the Prevention of Cruelty to Children, there will be a midnight performance tomorrow night of "The Humming Bird" in which Miss Maude Fulton, the author, is appearing at the Ritz Theatre.

To Play 'The Sporting Thing to Do.'

Thompson Buchanan's play, "The Sporting Thing to Do," will be produced at the Ritz Theatre next Monday night by Oliver Morosco, after the Morosco Holding Company, as a corporation, had given up the play following a quarrel with the author. Emily Stevens will be starred, and the company will include H. Reeves Smith, Clara Joel, William Boyd, Robert Hudson and others.

Eastman Joins Movie Producers.

George Eastman, the kodak manufacturer, whose company makes much of the moving picture film used in this country, has joined the Motion Picture Producers and Distributors of America, of which Will H. Hays is director.

THEATRICAL NOTES.

"Johannes Kreisler" will close at the Apollo this week and "The God of Vengeance," with Rudolph Schildkraut as its star, will be moved to that house from the Greenwich Village.

Eleanor Painter and Jose Ruben will head the cast of "Exile," a play by Sidney Toler, now in rehearsal. Mr. Toler is a member of the cast of "Kiki" and the author of many plays.

Lulu Alberni and Corbet Morris are recent additions to the cast of "Rita Coventry," which comes to the Bijou next Monday.

Stanislavsky and Kachaloff are alternating in the role of Gaieff in "The Cherry Orchard" at Jolson's this week. Other players are also exchanging roles at the various performances.

The performance of "The Clinging Vine" at the Knickerbocker on Feb. 26 will be given in aid of the Woman's Municipal League.

Reynolds Denniston has succeeded George Howell in the cast of "Whispering Wires" at the Broadhurst.

PLAY TRIBUTE TO LINCOLN.

Goldmark Requiem at Opera House —Thibaud With Philharmonic.

Rubin Goldmark's "Gettysburg Requiem," which the Philharmonic first gave in manuscript four years ago, was impressively repeated as an aftermath of Lincoln's birth holiday in Mr. Mengelberg's second program of the orchestra's Metropolitan series last evening. The theatre was not entirely filled, but it was a musical assembly, that noted the Dutch leader's rearrangement of his men for new effects; the nine bass viols to right, tympani to left, massed brass at back and centre, and harps at front. At the close of the five-part work, played continuously, Mengelberg turned applauding toward Box 3, where the composer bowed once and then hastened to the stage, greeted by the players and shaking hands with the conductor.

Jacques Thibaud, the French violinist, was heard in the so-called "Spanish Symphony" by his countryman, Lalo, given at something like symphonic length in five separate movements, instead of the usual cuts, and gaining thereby some fresh and vived rhythms. There were also as overture that of "Beethoven to" Coriolanus" and in closing that of Wagner to "Meistersinger."

TO START "RING" CYCLE.

"Rheingold," "Walkuere," "Siegfried" in New Bills at Manhattan.

The Wagnerian Opera Festival's second week at the Manhattan will include a repetition of "Das Rheingold," of which a first performance here in five or six years is scheduled tomorrow. There will also be two hearings next week of "Die Walküre," both afternoon and evening, in the respective cycles of "The Nibelungen Ring," as well as a first matinee "Siegfried."

"Meistersinger" is repeated next Monday night, with Plaschke and the cast of the recent première. "Die Walküre" on Tuesday evening will be sung by Urlus, Alsen, Von der Osten and Lehmann, and on Friday afternoon, Feb. 23, by Urlus, Von der Osten, Hoellischer, Koettrick and Schorr. Wednesday night will be a repetition of "Tannhäuser," which is also to be sung the same evening on Broadway.

"Rheingold" occurs a second time on Thursday afternoon, with Plaschke, Schlemeyer, Metzger, Koettrick, Ziegler and Bohlmann. The Thursday night opera is "Lohengrin," with some changes from tonight's cast; Friday evening, "Fledermaus," with tomorrow's singers; Saturday matinee, the first "Siegfried," Lussman, Lattermann, Zador, Von der Osten and Metzger, and Saturday night, Feb. 24, a repetition of this coming Saturday's "Flying Dutchman."

DEFER TO GERMAN OPERA.

"Tannhauser" Is Only One on Metropolitan List for Fortnight.

"Tannhäuser" with Jeritza, on Wednesday of next week, will be the Metropolitan's only German bill of the current fortnight, in which the older house has courteously left a practically clear field to the Manhattan's visiting singers from Berlin. "Anima Allegra," tonight's Italian novelty of the season on Broadway, will be repeated Friday evening, Feb. 23, with Bori. Other repetitions of the fifteenth week include "Lucia" with Galli-Curci next Monday, a matinee "Aida" with Heralta and Martinelli on Washington's Birthday, a Thursday evening "Cavalleria" with Ponselle and Lauri-Volpi, coupled with "Pagliacci," sung by Rethberg, Salazar and Scotti, Friday matinee "Bohème," Galli-Curci, Chamlee and De Luca, and Saturday matinee "Faust," Alda, Martinelli and Rothier. The Saturday night bill of Feb. 24 is yet to be announced.

Next Sunday's concert will comprise entire episodes from "Romeo et Juliette," "Faust," "Samson et Delila" and "Forza del Destino," together with the coronation music from "Boris Godunoff."

Bachaus Gives Evening of Chopin.

Wilhelm Bachaus gave a program wholly of Chopin's piano compositions, including the B-minor sonata, at the Town Hall last evening, a small audience making up for size by its evident enjoyment of some fifteen numbers. The same fluency of melody which characterized his earlier recital here and his playing last Sunday with the Metropolitan orchestra brought again its response from his hearers. There was fine delicacy of tonal shading in the lighter works and brilliant technical display in moments such as the finale of the sonata, a climax of genuine power.

Plays Piano Work for One Hand.

Sara Sokolsky-Freid gave her annual piano recital in Aeolian Hall last evening before a large audience. Three compositions by Guenther Kieswetter had their first public hearing, the first, for right hand alone, providing as many complexities as one hand could manage—too many, at times—while the other two were in a spirited mood and conventional form. Besides works of Brahms, Ravel, Rozycki and De Falla, she added the arrangement of Bach's "Chaconne" by Busoni.

OPERA

By RICHARD ALDRICH.

"Tannhaeuser" by the German Company.

TANNHAEUSER, Romantic Opera in Three Acts. Book by Wagner. Music by Richard Wagner. At the Manhattan Opera House.

Herrmann	Alexander Kipnis
Tannhaeuser	Adolf Lussmann
Wolfram	Friedrich Schorr
Walther	Heinz Bollmann
Heinrich	Paul Schwarz
Biterolf	Desider Zador
Reinmar	Peter Hegar
Elisabeth	Meta Seinemeyer
Venus	Else Alsen
Four Pages—Friedel Schwarz, Hede Mai, Hilfriede Thon and Emma Baasch.	

Conductor—Leo Blech.

There was a decided drop in the temperature at the Manhattan Opera House last evening, where the German Opera Company opened the season on Monday night. The performance was one of "Tannhäuser"; and the audience was much smaller than on the first night, so far as the floor of the house was concerned, filling hardly more than half the seats. It may be that the German opera public has less interest in "Tannhäuser" than in "Die Meistersinger"; or that its interest has been satisfied by other performances this season in "another place." Or it may be that the change in the bill for last evening (for which a concert was originally planned) was not announced far enough ahead to effect a larger sale.

The performance of "Tannhäuser," which was under the direction of Leo Blech, showed much the same qualities as that of "Die Meistersinger" on the opening night: numerous excellent voices, a good chorus, inferior scenery and an insufficient appeal to the eye, and an able and efficient conductor laboring for results with a mediocre orchestra.

The work was presented in its older form; the original version. The "Paris" version of the overture and the first scene in the Vennsberg is not for traveling companies. The leading singers were all new except Alexander Kipnis as Hermann, who was the Pogner of the previous evening, and Meta Seinemeyer as Elisabeth, who had appeared as Eva. Adolf Lussmann as Tannhäuser presented a handsome and romantic figure and sang with a voice of power that had an especially good quality in its lower tones, but was apt to become hard, after the manner of German tenors, in the upper ones.

The finest singer in the cast was Friedrich Schorr, who took the part of Wolfram; a singer with a noble and beautiful quality of voice, used with fine intelligence and expressiveness, and with a modulation of its power not always at the command of the German singers. Mr. Kipnis's powerful voice and excellent diction gave effectiveness to his representation of the Landgrave. The men, in fact, sang the sextet at the end of the first act, where the hunting party vanites in welcoming Tannhäuser back to civilized life, with an unusual beauty of tone and ensemble.

Miss Meta Seinemeyer made a better impression as Elisabeth than she did as Eva on the previous evening, and sang "Dich, theure Halle" with much of the elasticity and fire that it demands. Miss Else Alsen as Venus disclosed a voice apparently no longer in its prime; a voice that was used almost incessantly at its full power.

The chorus of pilgrims was not wholly successful in keeping in tune; the pilgrims all too seldom achieve that. But the chorus of the assembly in the Wartburg delivered an excellent quality of tone, in excellent balance.

The audience let no occasion pass to show its enthusiastic approval of all that went on upon the stage and even in the orchestra. In fact it violated one of the canons which Wagnerian audiences one expected most strictly to observe by applauding from time to time during the progress of the scenes, without heed to the interruption thereby caused.

Lucien Schmit In New 'Cello Airs.

Lucien Schmit lent variety to a 'cello recital in Aeolian Hall yesterday afternoon by playing for the first time here "Three Bagatelles," accompanied by Louis Gruenberg, their composer, who shared the frank applause for a charming trifle, "A la Guitarre," capping the series after a "Morning Song" and "Song to the Moon." Mr. Schmit, himself a graceful and fluent player, gave alone Bach's Suite No. 3, in C, upon old dance rhythms, and with Vladimir Brenner, a sonata of Boccherini, the concerto of Lalo and pieces by Chausson and by the American composer and former 'cellist Victor Herbert.

DOG SHOW
MADISON SQUARE GARDEN
FEB. 12-13-14 9 A. M. TO 11 P. M.

ADVERTISEMENT.

TO THE LOVERS OF SHAKESPEARE:

This season has witnessed the most brilliant productions of Shakespeare known in a generation.

The magnificent presentation of "The Merchant of Venice" by David Belasco, with David Warfield as Shylock, will ever stand as a brilliant monument of a colossal achievement.

The triumphant record of 101 performances of "Hamlet" was made by John Barrymore.

Jane Cowl in "Romeo and Juliet" has been acclaimed the Juliet of the Century.

YET—great as have been the crowds attending these performances, how limited in actual numbers are the people who can really SEE these superb Shakespearean portrayals.

This great hungry nation of America loves its Shakespeare; throughout the world, in distant places, are appreciative persons who would gladly pay $4—or infinitely larger sums—to see these beautiful Shakespearean productions.

They cannot see them because physical obstacles make it impossible to present such productions except to a limited number of patrons.

Through the marvel of the motion picture camera, millions of people may now see Shakespeare.

The first big Shakespearean production known since the art of the cinema dazzled this generation, is a picturization on an elaborate scale of "Othello."

This production, artistically acted, with Emil Jannings in the title role, is about to be presented to New York audiences, and later to the entire world. It was directed by Dimitri Buchowetzki, the famous Russian director. Iago is portrayed by Werner Kraus and Ica Lenkeffy, the most beautiful woman in Budapest, is seen as Desdemona.

The premier of "Othello," with Emil Jannings, presented by Ben Blumenthal, will take place at the Criterion Theatre, Sunday, February 25th.

AMERICA'S FOREMOST THEATRES AND HITS.—DIRECTION OF LEE & J. J. SHUBERT.

"HANDSOMEST THEATRE ON BROADWAY."—N. Y. Herald. B'way and 50th Street Circle 2230. Evgs. 8:15. MATINEE TOMORROW Best Seats $2.00
NEW WINTER GARDEN
"Aglow with color, melody and movement."—World.
THE DANCING GIRL
NOTWITHSTANDING THE OVERWHELMING SUCCESS
NO ADVANCE IN PRICES. BEST SEATS, EVS. (Ex. Sat. & Holidays) $3.00 No Higher

44TH ST. Thea., W. of B'way. Evgs. 8:25. Next Matinee Sat. 2:15.
MUSICAL COMEDY SENSATION
Sally, Irene and Mary
With EDDIE DOWLING and Great Cast. Evs. Best Orch. Sts. $2.50; Entire Balc. $1.50; Ent. Family Circle $1. (Ex. Sat. Nights & Holidays)

49TH ST. Thea., W. of B'way. Evgs. 8:30. POPULAR MATINEE TODAY. Mats. Today & Sat., 2:15.
Louis Mann and Sidney Mann and George Sidney in "GIVE and TAKE"
Greatest Laughing Hit in New York!

BROADHURST 44th, W. of B'way. Evs. 8:30. Pop. Mat. Tom'w
Whispering Wires
HEADLINER OF MYSTERY PLAYS.

ASTOR, 45th & B'way. Next Mat. Sat.
SUN SHOWERS LEW CANTOR'S MUSICAL COMEDY

BOOTH 45th St., W. of B'way. Evs. 8:30. MATS. TODAY, FRIDAY & SAT. at 2:30.
7TH HEAVEN
JOHN GOLDEN presents

39th ST. THEATRE, East of B'way. Evgs. 8:20. MATINEE TODAY and SAT., 2:15.
The greatest comedy of American home life ever written—and "such a play as made 'Clarence' and 'The First Year' doubly attractive."—Telegram.
MARY THE 3rd
RACHEL CROTHERS' BEST PLAY
Rode in on a wave of popularity.
"As satisfyingly funny as anything hereabout."—Mail.
Love! Laughter!! Tears!!!

MUSICAL GEM — GREAT CAST

"Bears a strong resemblance to 'May-time.'"—Times.

AMBASSADOR
Thea., 49th St., W. of B'way. Evs. 8.25
POP. MAT. TODAY BEST SEATS $2.00
TESSA KOSTA
In the Sweetest Love Story Ever Told in Music
"CAROLINE"
"Best operetta that has come out of Europe since 'The Chocolate Soldier.'"—Globe

"Like 'Blossom Time' will find a warm welcome."—World.

ENTRANCING MELODIES — CHARMING DANCES

6 CHARACTERS IN SEARCH OF AN AUTHOR
Princess Thes., 39 St., E. of B'y. Evs. 8:45. Fitzroy 0570. | 16th Week. Mts. Tom'w & Sat., 2:45.

REPUBLIC 42 St., W. of B'y. Evs. at 8:30. Mats. TODAY & Sat. 2:30.
ANNE NICHOLS' LAUGHING SUCCESS
'ABIE'S IRISH ROSE'
THE PLAY THAT PUT U IN HUMOR
Maxine Elliott's 39 St., E. of B'y. Evs. 8:15. Mats. TODAY & Sat. 2:15
EXTRA MATINEE WASHINGTON'S BIRTHDAY
SAM H. HARRIS Presents
JEANNE EAGELS in "RAIN"
Staged by John D. Williams.

Leonid Andreyev's Symbolic Masterpiece "ANATHEMA"
"The ONLY Approach to the Moscow Art Theatre."—Kenneth McGowan, Globe.
YIDDISH ART THEATRE 27th & Madison Ave. Play Gives Fri., 8:30. Sat., Sun., 2:30-8:30.

WILL SHAKESPEARE
NATIONAL Th., 41st St., W. of B'y. Evs. 8:30. Mats. Today & Sat., 2:30.
WINTHROP AMES presents
MOROSCO 45 St., W. of B'way. Evgs. 8:30. Mats TODAY & Sat. at 2:30.
LEO CARRILLO Last Week
The Love & Laughter Hit, "MIKE ANGELO"
NEXT MONDAY—SEATS TOMORROW.
FLORENCE REED in "HAIL AND FAREWELL"

SHUBERT-RIVIERA 97th & B'way. Next Mat. Sat.
7 STAR BROADWAY MUSICAL HIT
In Springtime
OF YOUTH
with George Macfarlane, Olga Steck, Harry K. Morton, Zella Russell AND OTHERS.

BELMONT 48th, E. of B'way. Bryant 9048. Evgs. 8:30. Mats. Tom'w & Sat.
THE NEW MOLNAR PLAY
PASSIONS for MEN with E. P. HEGGIE
LAST 6 TIMES

BIJOU THEATRE, W. 45th St., Evgs. 8:30. Matinees Today and Sat. 2:15.
LAST WEEK IN NEW YORK!
LISTENING IN The Joyful Mystery Play
200TH PERFORMANCE TONIGHT
AL'S HERE 'The Old Soak' PLYMOUTH
By DON MARQUIS
45th, W. of B'way. Evs. 8:30. Mats. Tom'w & Sat., 2:30.

"THE 'LAUGHING LADY' IS THE BEST COMEDY OF MANNERS OF THE SEASON."—Robert G. Welch—Eve. Telegram.
ARTHUR HOPKINS Presents
ETHEL BARRYMORE
in "THE LAUGHING LADY" by ALFRED SUTRO
"Ethel Barrymore in delightful comedy-scintillating dialogue."—Stephen Rathbun—Eve. Sun.
"Miss Barrymore with all her charm in 'The Laughing Lady.'"—Chas. Darnton—Eve. World.
"All who delight in the real Ethel Barrymore are delighted."—John Corbin—Times.
LONGACRE THEATRE, W. 48th St. Evgs. 8:30. FIRST MATINEE TODAY at 2:30

MOTION PICTURES
The Cosmopolitan Corporation presents
Marion Davies

IN
Adam AND Eva
by Guy Bolton & George Middleton
Directed by VIGNOLA
Settings by URBAN
"Adam and Eva"—made from the play that ran so long—is really excellent entertainment.—Alan Dale—New York American.
RIVOLI B'WAY at 49th ST. NOW
A Cosmopolitan Production

B. S. MOSS' CAMEO 42d St., Nr. B'way
EDWARD SLOMAN Presents
THE LAST HOUR
MILTON SILLS—CARMEL MYERS
Pat O'Malley—Alec Francis—Walter Long
—ALSO—
"VIA RADIO"
Chicken Dressing & All Star Comedy

LYRIC All Seats Reserved
Twice To-day and Twice Every Day, including Sundays, 2:30—8:30.
HUNTING BIG GAME IN AFRICA WITH GUN AND CAMERA By W. A. SNOW.
PRICES NIGHTS 25c, 50c, 75c, $1, $1.50. MATS. 25c, 50c, 75c, $1.

MOTION PICTURES
"Fascinating and Real."—N. Y. Tribune
"DRIVEN"
CRITERION TWICE DAILY 2:30 P. M.—8:30 P. M.

RIVOLI MARION DAVIES "Adam & Eve" B'WAY 49th St. "EINSTEIN THEORY of RELATIVITY" Paramount Pictures
RIALTO B'WAY 42d St. GEO. MELFORD'S Prod. "JAVA HEAD" Star Cast
Famous Rialto Orchestra

CAPITOL Bwy. 51 St. Goldwyn Presents Hall Caine's "The CHRISTIAN"
NEXT SUNDAY MARSHALL NEILAN'S "MINNIE"
Capitol Grand Orchestra.

PLAZA Mad. Ave. & 59th St. BETTY COMPSON & BERT LYTELL in "KICK-IN"
MARK STRAND B'y & 47 St. Richard Barthelmess in "FURY"
Strand Symphony Orchestra.

SHUBERT VAUDEVILLE CENTRAL THEATRE 47th & B'way. Twice Daily, 2:15 & 8:15
JIMMY HUSSEY
BRENDEL & BURT DOLLY CONNOLLY & PERRY WERNROW MERT BAKER & CO. DE HAVEN & NICE JOE TOWLE FUTURISTIC REVIEW, OTHER STAR ACTS.
Shubert Vaudeville HARLEM Opera House 125 St. & Lex. Ave. Mats. Daily
"OH, WHAT A GIRL"
Vaudeville Favorites and Beauty Chorus.

CENTURY Thea., 62d & Cent. Pk. West. Evs. 8:30. Mts. Today & Sat.
International Musical Success
The Lady in Ermine
With Wilda Bennett and Walter Woolf.
300 SEATS AT $1.50 | 300 SEATS AT $1.00 | 700 SEATS AT $2.00
F. Ray Comstock and Morris Gest Present For a Limited Engagement
THE MOSCOW ART THEATRE
All This Week
Tchekhoff's THE CHERRY ORCHARD
AT JOLSON'S 59TH ST. THEATRE
Evgs. at 8. Matinees Tuesday and Sat. at 2
Sat'y's "THE LOWER DEPTHS." Entire Week of Feb. 19th, with Special Matinee Thursday, Feb. 22 (Washington's Birthday).
All seats on sale at Box Office.

F. RAY COMSTOCK & MORRIS GEST Present
BALIEFF'S Chauve-Souris
4TH YEAR
From MOSCOW—Direct from PARIS—LONDON
CENTURY ROOF THEA. 62d St. & Central Park W.
Entrance on 62d St. Phone Col. 8800
Evs. 8:30. Mats. Sat. & Tues., 2:30.

LITTLE THEA., 44 St., W. of B'y. Evs. 8:30. Mats. TODAY & Sat. at 2:30.
F. Ray Comstock and Morris Gest Present
POLLY PREFERRED
with GENEVIEVE TOBIN

SHUBERT Thea., 44th St., W. of B'way. Evs. 8:30. Next Matinee Sat.
AMERICA'S GREATEST ANNUAL REVUE
GREENWICH VILLAGE FOLLIES

CASINO THEA., B'way at 39 St. Evs. 8:30. Next Matinee Sat., 2:15.
Arthur Hammerstein's Musical Play
WILDFLOWER
with EDITH DAY and Hammerstein All-Star Cast
Orch. Seats $3.85 (Except Sat. & Holidays) at Box Office 4 weeks in advance.

COMEDY Thea., 41st St., near 6th Ave. Last 6 Evs. 8:30. Mts. Tom'w & Sat., 2:30 | Times Sq.
BERTHA KALICH in a New Triumph "JITTA'S ATONEMENT"
COMEDY, Tues., Feb. 20. Seats To-morrow
THE SELWYNS will present
Edgar Selwyn's New Farce Comedy
ANYTHING MIGHT HAPPEN
with ROLAND YOUNG & ESTELLE WINWOOD

PLAYHOUSE 48 St. E. of B'y. Bry. 3626. Evs. 8:30. Next Matinee Sat., 2:30.
UP SHE GOES
BIGGEST MUSICAL HIT IN NEW YORK

SELWYN POP. MAT. TODAY
NAZIMOVA HERSELF as "DAGMAR"

APOLLO W. 42d St. Evs. 8:30. Mats. TODAY & Sat. | LAST WEEK
BEN-AMI in THE MARVELOUS MUSICAL ROMANCE
JOHANNES KREISLER
NEXT MONDAY NIGHT—Seats Tomorrow
RUDOLPH SCHILDKRAUT in THE GOD OF VENGEANCE

TIMES SQ. W. 42 St. Evs. 8:30. Mats. TOMO'W SAT. & THURS., 2:30
THE FOOL
THEATRE GUILD PRODUCTIONS
POPULAR MATINEE TODAY, 50c. to $2.
RUR FRAZEE Theatre 42d, W. of B'way. Mats. Today & Sat., 2:30.

GARRICK 65 W. 35th St., Evs. 8:30 sharp. Mats. Tom'w & Sat., 2:30.
PEER GYNT
By IBSEN. MUSIC BY GRIEG.

Greenwich Village Th., 7 Av. & 4 St. Spring 6466. Evs. 8:45. Mts. Tom'w & Sat.
RUDOLPH SCHILDKRAUT in THE GOD of VENGEANCE
Moves to Apollo Thes. Mon., Feb. 19.

IT IS THE LAW Bayes Theatre, 44th St. W. of B'y. Evs. 8:30. Next Matinee Saturday, 2:30.

NEW YORK'S LEADING THEATRES & SUCCESSES.

EMPIRE B'WAY, 40th St. Mts. Today & Sat. BILLIE BURKE in Booth Tarkington's "ROSE BRIAR"
POP. PRICE MATINEE TODAY

HENRY MILLER'S THEA., W. 43d St. Evs. 8:30. Mats. 2:30. MATINEES TOMOR'W (Pop.) & SAT., 2:30.
ANN COWL as "A REAL JULIET."—Herald.

LYCEUM 45 St., Near B'way. Evs. at 8. Mats. Tomor'w & Sat. as 2.
LAST 30 PERFORMANCES.
DAVID BELASCO Presents
DAVID WARFIELD
as SHYLOCK in THE MERCHANT OF VENICE
FAREWELL NIGHT, MARCH 10TH.

KLAW Th., 261 W. 45 St. Evs. 8:37. Mts. Today & Sat.
THE LAST WARNING with William COURTLEIGH
7th Month

7th MONTH EARL CARROLL Thea., 7 Av. 50 St. Mats. Tom'w & Sat. 2:30. THE GINGHAM GIRL with Eddie Buzzell and Star Cast
"Best Musical Comedy in Town."—Alan Dale.
POP. MAT. TOMOR'W, 75c. to $2

AT THE GLOBE
You will see the most astounding scenic effect on Broadway since "The Storm"
Just one of the reasons why
LADY BUTTERFLY
is the most satisfying evening of musical comedy in town.
Good seats at Box Office for all performances
NEXT MATINEE SATURDAY

ELTINGE 42 St., W. of B'way. Evs. 8:30. Mats. Today & Sat., 2:30.
HELEN MACKELLAR in "THE MASKED WOMAN"
with LOWELL SHERMAN

Music Box 45th St., W. of B'way. Evs. 8:15. Mats. Today & Sat., 2:15.
Irving Berlin's MUSIC BOX REVUE
Staged by Hassard Short
3 MATS. NEXT WEEK—WED., THURS. & SAT.

MERTON OF THE MOVIES with Glenn Hunter—Florence Nash
CORT 48th, E. of B'way Evs. at 8:15. Mats. Today & Sat., 2:15.

PUNCH & JUDY, 49th St., E. of B'way, Mats. Fri. & Sat.
A SQUARE PEG with BEVERLY SITGREAVES and WM. B. MACK

LIBERTY 42d St., W. of B'way. Evs. 8:10.
GEORGE M. COHAN COMEDIANS in The New American Song and Dance Show
"LITTLE NELLIE KELLY"

¿Why Not? 48th ST. THEA. Bry. 6178. Mats. Sat. & Tues., 2:30.
SPECIAL MATINEES Fri. at 2. SAT. at 11
THE CHASTENING By Charles Hann
with EDITH WYNNE MATHISON.

HUDSON 44th St., E. of B'way. Evs. 8:30. Mats. TODAY & Sat. at 2:30.
GEORGE M. COHAN Presents THE HIT OF THE WEEK
"SO THIS IS LONDON!"
BETTER TIMES

AT HIPPODROME EVES. 8:15. THE MATS. 2:15.
1,000 Seats Daily. Mats., 25c. Nights, 50c.
"THE FOOL'S REVENGE"
FREE THEATRE
At BRAMHALL PLAYHOUSE
27th St. & Lex. Ave. EVERY EVENING AND SATURDAY MATINEE. Admission Free

NEW AMSTERDAM THEA. 42 St. E. of B'way. Evs. 8:10.
POP. PRICE MAT. TODAY.
ZIEGFELD FOLLIES
THE BIG HIT!!
ICEBOUND
"I regard 'Icebound' one of the best plays of the season and a fitting companion to my current successes."
SAM H. HARRIS
Producer of "Rain," "Secrets" and the "Music Box Revue."
WRITTEN by OWEN DAVIS
STAGED by SAM FORREST
FIRST MATINEE TODAY
SAM H. HARRIS THEATRE
42nd STREET W. of BROADWAY
EVES. 8:15. MATS. TODAY & SAT., 2:15

VANDERBILT 48 St., E. of B'y. Evs. 8:15. Mts. Today & Sat.
Pop. prices: Next Mat. Mon. $2. Balc. $1.50-$1.
You can renew your acquaintance with the REAL people that used to live in your home town if you come to see
GLORY
THE GLORIOUS MUSICAL COMEDY.
Holiday Matinee Washington's Birthday.

GAIETY B'way 46 St. Evgs. 8:30. Matinees Today & Sat. 2:30.
Loyalties By JOHN GALSWORTHY

LIZA DALY'S, 63D ST. Evs. 8:30. Mat. Sat., 2:30. Midnight Perf. Tonight. Greatest Dancing Show.

FULTON 46th St., West of B'way. Evs. 8:30. Mats. TODAY & Sat., 2:30.
SAM H. HARRIS Presents
MARGARET LAWRENCE in SECRETS
Staged by SAM FORREST
2 MATS. NEXT WEEK—WED., THURS. & SAT.

BELASCO West 44th St. Evs. 8:30. Mats. Tomorrow & Sat., 2:30.
507th Performance To-Night
DAVID BELASCO Presents
Lenore ULRIC as KIKI

BEO. COHAN THEATRE B'WAY & 42D ST.
M. MATS. TODAY & SAT. at 2:30.
THE LOVE CHILD

KNICKERBOCKER, B'way, 38th St. Evs. 8:25.
NIGHTS & SAT. MAT., 50c to $2.50.
Seats 4 Weeks Advance.
POP. PRICE MATINEE TODAY.
Ent. 1st BALC. $1; 2nd BALC. 50c; ORCH. $2.
HENRY W. SAVAGE Offers
"Best Musical Production in Many a Day."—Sun.
CLINGING VINE with PEGGY WOOD

Aeolian Hall, Sat. Aft., Feb. 17, at 2:30
GABRILOWITSCH
Mgt. Loudon Charlton. Mason & Hamlin Piano.

Aeolian Hall, Sat. Aft., Feb. 24, at 3.
NOVAES
Mgt. Loudon Charlton. Steinway Piano

Town Hall, Sun. Aft., Feb. 25, at 3:30.
FRIENDS OF MUSIC
BODANZKY—MME. GAHIER—URLUS
Mahler's "Das Lied von der Erde."
Mgt. Loudon Charlton, Carnegie Hall.

METROPOLITAN OPERA HOUSE
Tonight, 8:15 (First Time) Anima Allegra. Bori, Mario, Howard, Galli; Lauri-Volpi, Tokatyan, Didur, Bada, Moranzoni.
TOMORROW AFT'N SPECIAL MAT. at 2 TOSCA
Jeritza; Martinelli, Scotti, Moranzoni.
Tom'w, 8:15. Rigoletto, Galli-Curci, Perini; Lauri-Volpi, Delaunois, Bonner, Bada, Papi.
Fri., 8, Andre Chenier. Ponselle, Perini, De Luca, Howard; Gigli, Danise, Didur, Moranzoni.
Sat. Mat., 1. Thais. Jeritza, Evra, Galli; Harrold, Whitehill, D'Angelo, Mardones.
Sat., 8. Pop. Prices. Forza del Destino. Ponselle, Gordon; Salazar, De Luca, Mardones, Papi.
Next Mon., 8:15. Lucia. Galli-Curci; Gigli, De Luca, Mardones, Bada, Papi.
Wed., 8:15. Tannhauser. Jeritza, Matzenauer, Tauscher, Whitehill, Bender, Meader, Bodanzky.
Wash'n's B'day, Thurs. Aft., Feb. 22. AIDA
Mat. at 2. Prices $1 to $6 (Seats Now)
Perais, Gordon; Martinelli, Danise, Rothier.
Fri., Aft'n, Feb. 23 LA BOHEME
Sun'y Mat. at 2.
Galli-Curci, Sundelius; Chamlee, De Luca, Mardones, Anasian. Papi. Seats on Sale.
HARDMAN PIANO USED.

EIGHTH BILTMORE
FRIDAY MORNING MUSICALE
Biltmore Grand Ballroom, FEB. 16th at 11.
INA BOURSKAYA
LOUIS GRAVEURE
JACQUES THIBAUD
Res. Seats $3.50. NOW ON SALE at Biltmore Box Office. (Balcony Floor)
Mgt. R. E. Johnston. Knabe Piano.

ORNSTEIN
Three intimate recitals of contemporary music at the
NEW GALLERY, Inc.,
600 Madison Ave.,
Feb. 15, 27, March 6, at 8:30 o'clock.
Tickets on sale at the New Gallery.
Knabe Piano. Telephone Plaza 8368

PHILHARMONIC
MENGELBERG Conducting
CARNEGIE HALL, Sat. Eve. at 8:30
"Ein Heldenleben." Jacques Thibaud, Soloist
NEXT SUNDAY AFTERNOON AT 3
Rubin Goldmark's Gettysburg Requiem
Beethoven—Tchaikovsky—Ravel
Wed. Eve., Feb. 21
SECOND STUDENT'S CONCERT
Tickets 25c to 75c. Box Seats $1.
Arthur Judson, Manager. Steinway Piano

TOWN HALL, Tom'w (Thurs.) Ev., at 8:15
"Three Centuries of American Song"
OLIVE KLINE HAROLD VINCENT
NEVIN and MILLIGAN
Soprano (in costume) Lecturer—Pianist
Mgt. Daniel Mayer. Steinway Piano.

TOWN HALL, Sunday Aft. at 3, Feb. 18
Last Recital by the Violinist ERIKA
MORINI
Seats Now at Box Office. Baldwin Piano.
Mgt. Metropolitan Musical Bureau.
Aeolian Hall, Tomorrow (Thurs.) at 8:15
LAMOND
PIANIST
Mgt. Antonia Sawyer, Inc. Steinway Piano

CITY SYMPHONY
ORCHESTRA. DIRK FOCH, Conductor.
TOWN HALL, THIS AFTERNOON, 3 P. M.
Soloist—PAUL BENDER, Baritone. Mozart
G Minor Sym. Bach, Wagner, Smetana.
Tickets 25c to $1.50 at Both Box Offices.
AEOLIAN HALL, Monday Aft., Feb. 19
SONG RECITAL
MARY BROWNE
Mgt. Antonia Sawyer, Inc. Steinway Piano
AEOLIAN HALL, WED. AFT., FEB. 21
PIANO RECITAL
FRANCES NASH
Mgt. EVELYN HOPPER. Chickering Piano

NEW YORK SYMPHONY
Carnegie Hall Tomorrow (Thurs.) Aft. at 3. & Fri. Eve. at 8:15.
BRUNO WALTER, Conducting.
(His First Appearance in America)
Overture "Leonore" No. 3.....BEETHOVEN
Symphony in D.....MOZART
Symphony No. 1.....BRAHMS
Carnegie Hall Sat. Aft., Feb. 17, at 1:30
Symphony Concert for Young People
Virginia Maurer and Ballet-Dance Program.
AE

SHEPHERD DOGS HAVE THEIR DAY IN GARDEN

Set Record for American Events With 265 Exhibits at Westminster Show.

FAMOUS CHAMPION VICTOR

Hamilton Erich V. Graffenwerth Carries Off Highest Honors in the Breed.

NUT BROWN WINS AGAIN

Airedale Repeats Specialty Show Triumph, but English Judge Provides One Upset.

Another enthusiastic gathering of dog fanciers crowded Madison Square Garden all day yesterday and during the evening. At times there was as dense a circle of admirers of the popular breeds jammed about the judging rings as on the opening holiday session of the forty-seventh annual exhibition of the Westminster Kennel Club. This was especially true of the ring occupied from early morning until evening by P. A. H. Widener of Elkins Park, Pa., who judged the shepherd dogs, and that in which Walter S. Glynn, the British expert from Bletchley, England, passed upon a half a dozen breeds of the terriers.

It was an ever-changing gathering. Some remained glued to the red-painted fences surrounding the rings from start to finish of their especial breeds, deserting only when the judge left for a hurried luncheon or dinner. Others came, looked over the benches of the dogs in which they were particularly interested, gave a casual glance about and departed. Viewed from the topmost gallery it presented a kaleidoscopic picture, the crowds pressing about the rings gathering and dissolving as the breeds changed, while through the aisles passed a never-ending stream, the individuals of which were searching hurriedly for some special variety, or leisurely sauntered, viewing with an all-embracing glance. Thus constantly changing, with many coming and going all the time, it was difficult to estimate the number in attendance, but it is figured that close to 50,000 already have devoted more or less time to an inspection of the nearly 1,900 dogs on the benches.

The English terrier judge landed in New York from his much-delayed ship early yesterday morning, with no knowledge of New York or its inhabitants—human or canine. He was rushed to the Garden and escorted to the ring, where he began his judging of the Airedales of which he had never heard, much less seen, and proceeded to place the dog division exactly as an American judge had placed them less than a week before.

German Judge in Difficulties.

The German judge, Peter Umlauff of Berlin, was less fortunate. He had been asked to come over especially to judge the Dobermann Pinschers, and he too was held up by the antics of the Atlantic. To add further to his difficulties the immigration authorities at Ellis Island did not appear to be keen fanciers of the Dobermann Pinscher, for they held him up for some reason that the Westminster Kennel Club officers couldn't fathom until they put up a bond of $5,000 to assure the Government that he would be shipped out of the country after he got through judging. Mr. Umlauff finally got to the Garden, more than twenty-four hours after he was due to start work.

The show was literally a ten-ring circus, for at times all ten rings—six on the main floor and four in the balconies—were crowded with action. It was shepherd dog day and every breeder and fancier in the country who could possibly get to the Garden was about the ringside at one time or another. The crowd, as well as the entry, was not only a compliment to the judge, Mr. Widener, but it was, in addition, a definite example of the immense popularity achieved by the shepherd dog in this country. There was a total entry of 265 individual dogs actually listed in the catalogue and benched—eighty-seven more than a year ago and the largest entry of any single breed in the history of American dog shows.

There was present not only quantity, but the quality of the dogs shown was the highest ever attained, reaching an even higher standard than was achieved at the recent specialty show of the breed, except for the absence of championship classes. The climax came with the judging of the best in the breed, when the winners came into the ring to meet the famous international champion, Hamilton Erich V. Graffenwerth P. H., the black and light tan which carried off the honors, as might generally have been expected. The upset came, however, in the placing second of Else von Teufelsgrund, the winner in the débutante class, which had gone on to take winners in the open class in bitches and winners in the same sex. Of her more later.

Large Class of Puppies.

Puppy dogs brought out a very large class, in which there were pleasing homebreds. First went to the Ahrenstedt Kennels' Henrick von Ahredstedt, which won on smoothness or general type and outline, although this youngster was not quite fearless nor perfectly true in front. Second was John Gans's Hektor von Fluegelrad, an imported puppy, which showed good proportion and freedom of shoulder movement. Third was carried off by Kurt of Harrington Park, entered by William Neuhoff, which is little less in length than the puppy which beat him. Ernest I. Trewer's Donner was fourth—an older dog, but not quite so far advanced in development. He will be slower to come along than the puppies placed above him, but he made a very pleasing impression on the fanciers for the strength and structure he showed in the ring.

In the novice class the blue went to W. R. Karg's The Knight of Blue Mountain, a dog of long, rangy construction, with plenty of reach and a nice finish behind. Second went to Dagobert of Clear Brook Farm, the puppy winner at the specialty show, which has not improved with age, especially in temperament. King Kleagle of Ascalon, which took third, is a smooth and promising youngster, nice in proportion and temperament, but not so smooth behind as the others. Fourth went to the winning senior puppy at the specialty show, which had an off day and did not show his points to the best advantage.

The American-bred class was surprisingly lacking in quality, but the best, Cap IV of the Palisade, owned by George M. Pettee, was a sound, fairly well-proportioned dog, with no outstanding faults. Adolph of Aimhi, which took the red, is a big and flashy specimen. Third went to Argus of Lewando and fourth to the winner of the preceding class.

A marvelous class of shepherds came out in the limit class, an entry of fifty-four dogs presenting twenty-five of exceptional quality. After careful and conscientious judging Mr. Widener awarded the blue to Bob von der Felsenhall, owned by Paul Schimmel, thus confirming the judgment of the great German authorities on the breed, as this dog has been shown eleven times and never received a qualification less than excellent—which is the highest obtainable. The red went to Warlocks Bodo V. Glockenbrink, recent winner at the Philadelphia show and a son of the international champion, Erich V. Graffenwerth. Third went to Alf von Geyersburg, a long and powerfully constructed importation of unusual bone and substance. John Gans's Greif von Rheinwald was fourth—a smooth and attractive young dog out of one of the great German show bitches, Asta von Gabelsberg.

German Champion Scores.

The open class in dogs brought out for the first time in competition in this country the 1922 German grand champion, John Gans's Cito Bergerlust, and he quite handily disposed of his field. His most serious opposition was provided by the Giralda Farms Kennel's Giralda's Schatz von Hobentann, which lost to the winner in balance, power of gait and mouth, but had the better of it in condition. Third went to John Gans's Curt von der Gronan, which is the only dog under 15 months to receive the excellent qualification from the President of the German Shepherd Dog Society, and is a very fine dog, but with great length and the best of temperaments as well as a powerful gait. Baldo von Maistersacht, which took fourth, is well balanced, but a bit too light in color. He shows a nice length and good temperament. Winners and reserve went to first and second, naturally.

The class for bitch puppies brought out not so large a number as the dogs, but much higher quality. First and second, respectively, went to Ernest L. Trewer's Flush and Aridis. They are little sisters and both are distinguished for nobility of appearance and the winner especially for exceptional gait in so young an animal. There was a considerable gap between these two and the winners of third and fourth, the Hamilton Kennels' Hamilton Lens and Hamilton Glide, respectively. The novice class was disappointing in quality, with nothing outstanding. The Americanbreds also presented far from an encouraging picture and a comparison with the puppy class was strongly in favor of the latter. In quality, the puppies showing the great influence which the famous imported sires are having for the good of the shepherd dog breed.

Another splendid class came out in limit bitches, first going to Giralda Farms Kennels' Giralda's Frigga Gerggeist, an unusually large and powerful bitch, very valuable for breeding. She is, perhaps, a bit doggy in the head, but without coarseness. Second was Sperra Alt-Heidelberg from the Rexdene-Belcarra kennels, a high, promising black which had previously won in the junior class for dogs and bitches. She is outstandingly good in proportion, femininity and gait. Third went to Anka von Springberg, reserve winners at the specialty show and the 1922 Danish grand champion, which also showed brilliant movement and fine temperament. Braewood Anita von Sandhof, winner of fourth, is well proportioned and smoothly finished, a little too straight in the shoulder and therefore lacking in the fore stride.

Gans's Black Triumphs.

The open class was won by Else vom Teufelsgrund, by John Gans, a newly imported black of extraordinary quality, wonderfully balanced fore and rear, with great depth and smoothness of body construction. She has exceptional hindquarters, splendid head and expression and is exceedingly hard to fault. Giralda's Frigga Gerggeist, which took second, is an excellent bitch from Holland, very feminine in construction, which she combines with power, nice proportion and temperament. Third went to Kriemhilde von Nassau, reserve grand champion bitch of 1922 in Germany. She is a powerfully-made grey, with good chest, hindquarters and general balance. Fourth went to the fourth bitch in the limit class. Winners and reserve winners followed the first two placings in the open class.

Undoubtedly one of the outstanding features in shepherds was the success that met the international champion Gerri von Oberklamm P. H., who himself was on the bench for exhibition only. Among the victories of his sons and daughters were first and second bitch puppies, fourth dog puppy, first junior second débutante and second limit bitches and first open and winners dogs.

Second only in interest to the shepherds were the opening breeds judged by Mr. Glynn. The English visitor made a distinct impression by his methods of judging, weeding out the less desirable specimens almost at once and devoting his most careful judgment to the placing of the ultimate winners.

Nut Brown Leads Airedales.

The English judge, as already noted, placed the dogs as had his American predecessor at the specialty show, giving winners to Briarcroft Authority Nut Brown, reserve going to Champion Boxwood Barkentine. In bitches, however, he reversed the awards of Harold Ober, under whom Boxwood Bashful won the best of the breed, defeating many noted winners, including Authority Nut Brown. Top honors among the bitches went to the Bilmer Kennels' Bilmer Holiday. Champion Boxford Bashful being placed in reserve. The winner failed to get into the final honors at the specialty show, but the judge went for soundness and real terrier character. Bilmer Holiday beat Bashful rather handily and made the going very interesting for Nut Brown, which won as the best in the breed.

American gun dog men at the Garden this week have been impressed with the quality of the leaders in the various breeds benched. Especially has been the case that unknown dogs rarely have come through to championships, but this year it has been different, although the judge has held close to type. The feature of the sporting breeds seemed to be sound body lines and true action. This was demonstrated in the victory of Varner's Dragon in the pointer dogs and Telegraph's Golden Dawn in the bitch division. These awards were consistent in that they exhibited in the ring the true pointer characteristics—they were high-stationed dogs, with heads erect, plenty of liberty in action and tails always working. Dragon came the nearer to perfection in head, and in bone and quarters was almost phenomenal.

In Irish setters the verdict of two years ago was entirely reversed. On that occasion Rundit Michael won the winner and his brother Celtic Admiration was placed in reserve. At that time the experts voted him as lucky. This year Michael could do no better than fourth, being beaten by Admiration, American Legion and Palmerston Commodora Grand, in that order, while several other noted winners were among the also-ranks. Admiration won because of his true Irish type, so entirely different from that of the English setter. Admiration had depth of color and a free way of going that made him the outstanding dog in the ring.

But Admiration was hard put to win over Champion Flonlo's Kelly, winner among the bitches, which had a shade the better of it in bone and possibly in muzzle. But in color, neck, shoulders and quarters Admiration won quite comfortably.

English setters were somewhat mixed in type, but when it came to the ultimate winner, Champion Glad Jack proved to be of a beautifully balanced, free-moving type. He is owned by Mrs. Joseph N. Pew Jr. of Ardmore, Pa., and he is just as good a dog afield as on the bench, as Mr. and Mrs. Pew have shot over him for two seasons. The Real Kennels' Real Pal, which won in the limit class and took second in the open, was placed third. Among the bitches, winners was taken by Watland's Gloria, owned by James Corbett of Detroit, which defeated Grovet C. Rauch's Champion Bronxdale Belle.

Charles G. Hopton, the judge, found wire-haired pointing Griffons not up to expectations. This hardy, all-around Normandie shooting dog he preferred with a deeper body, with a double, harsh, weather-resisting coat. There were a number of weedy specimens. Winners went to William Tallman of Pleasantville, N. Y., with his Champion Suffield Hector, with reserve to Mr. and Mrs. Julius Roethke's Champion Von Der Klun Kau. These two were typical to a marked degree, but were lacking in coat and the powerful quarters so essential in a dog used for hard and rough retriever work.

That blood will tell was amply demonstrated by the victory of Daphnee of Ashcroft, a Pekingese Club champion. She was awarded the trophy for the best of the breed, thus following in the footsteps of her illustrious sire, Champion Phantom of Ashcroft, which was twice the runner-up at the Garden for the best of all breeds and on two occasions third and was never defeated, not only for the best of his breed but for the best non-sporting dog. Mrs. Snow has this dog as her particular pet and does not trust her to a kennel manager. She put her down in wonderful condition and the victory was well deserved.

The black and tan Manchester terrier, known as the gentleman's terrier, appears to be coming back to his own. The Manchester Terrier Club, which has been quiescent for a number of years, has taken on a new lease of life through the efforts of Thomas Pearsall Field, Mrs. Edward Carle, William Faversham and others. The marked success of Augustus B. Field Jr.'s Kearney Rose over other noted winners was enhanced by the statement of J. Willoughby Mitchell, the British Judge, that this bitch was easily the best of the breed he has seen in many years. There is no question but that on the other side to compare with her.

For the first time in more than a quarter of a century Colonel Jacob Ruppert failed to have a dog in the Garden show. There was a fine lot of St. Bernards, his favorites, however, best in the breed going to Hercuveen St. Dominic's Pearl. There was no little dissent over the placing of him over Champion Sultan, a dog from Winnipeg, Manitoba. The latter had been awarded the prize for best in show on several occasions by some of the leading international Judges and not long ago was given the chief award at Montreal.

FULL LIST OF AWARDS MADE AT DOG SHOW

Total of 185 Classes Judged on Second Day of Westminster Club Exhibition.

A total of 185 classes were judged on the second day of the forty-seventh annual show of the Westminster Kennel Club in Madison Square Garden yesterday. The awards follow:

POMERANIANS.

Judge—Jules Ferond.

Puppies, Dogs—First, Mrs. Vincent De Meo's Pall Mall Sunbright Cherryman; second, Thomas Bowen Jersey Prince; third, Mrs. Margaret Reid's Bingo Boy; fourth, Ell D. Ward's Sable B. Bruce.

Novice, Dogs—First, Mrs. Margaret Reid's Blue Boy Witty; the puppies showing the great influence which the famous imported sires are having for the good of the shepherd dog breed.

Another splendid class came out in limit bitches, first going to Giralda Farms Kennels' Giralda's Frigga Gerggeist, an unusually large and powerful bitch, very valuable for breeding. She is, perhaps, a bit doggy in the head, but without coarseness. Second was Sperra Alt-Heidelberg from the Rexdene-Belcarra kennels, a high, promising black which had previously won in the junior class for dogs and bitches. She is outstandingly good in proportion, femininity and gait. Third went to Anka von Springberg, reserve winners at the specialty show and the 1922 Danish grand champion, which also showed brilliant movement and fine temperament. Braewood Anita von Sandhof, winner of fourth, is well proportioned and smoothly finished, a little too straight in the shoulder and therefore lacking in the fore stride.

Gans's Black Triumphs.

The open class was won by Else vom Teufelsgrund, by John Gans, a newly imported black of extraordinary quality, wonderfully balanced fore and rear, with great depth and smoothness of body construction. She has exceptional hindquarters, splendid head and expression and is exceedingly hard to fault. Giralda's Frigga Gerggeist, which took second, is an excellent bitch from Holland, very feminine in construction, which she combines with power, nice proportion and temperament. Third went to Kriemhilde von Nassau, reserve grand champion bitch of 1922 in Germany. She is a powerfully-made grey, with good chest, hindquarters and general balance. Fourth went to the fourth bitch in the limit class. Winners and reserve winners followed the first two placings in the open class.

Undoubtedly one of the outstanding features in shepherds was the success that met the international champion Gerri von Oberklamm P. H., who himself was on the bench for exhibition only. Among the victories of his sons and daughters were first and second bitch puppies, fourth dog puppy, first junior second débutante and second limit bitches and first open and winners dogs.

Second only in interest to the shepherds were the opening breeds judged by Mr. Glynn. The English visitor made a distinct impression by his methods of judging, weeding out the less desirable specimens almost at once and devoting his most careful judgment to the placing of the ultimate winners.

Nut Brown Leads Airedales.

The English judge, as already noted, placed the dogs as had his American predecessor at the specialty show, giving winners to Briarcroft Authority Nut Brown, reserve going to Champion Boxwood Barkentine. In bitches, however, he reversed the awards of Harold Ober, under whom Boxwood Bashful won the best of the breed, defeating many noted winners, including Authority Nut Brown. Top honors among the bitches went to the Bilmer Kennels' Bilmer Holiday. Champion Boxford Bashful being placed in reserve. The winner failed to get into the final honors at the specialty show, but the judge went for soundness and real terrier character. Bilmer Holiday beat Bashful rather handily and made the going very interesting for Nut Brown, which won as the best in the breed.

American gun dog men at the Garden this week have been impressed with the quality of the leaders in the various breeds benched. Especially has been the case that unknown dogs rarely have come through to championships, but this year it has been different, although the judge has held close to type. The feature of the sporting breeds seemed to be sound body lines and true action. This was demonstrated in the victory of Varner's Dragon in the pointer dogs and Telegraph's Golden Dawn in the bitch division. These awards were consistent in that they exhibited in the ring the true pointer characteristics—they were high-stationed dogs, with heads erect, plenty of liberty in action and tails always working. Dragon came the nearer to perfection in head, and in bone and quarters was almost phenomenal.

In Irish setters the verdict of two years ago was entirely reversed. On that occasion Rundit Michael won the winner and his brother Celtic Admiration was placed in reserve. At that time the experts voted him as lucky. This year Michael could do no better than fourth, being beaten by Admiration, American Legion and Palmerston Commodora Grand, in that order, while several other noted winners were among the also-ranks. Admiration won because of his true Irish type, so entirely different from that of the English setter. Admiration had depth of color and a free way of going that made him the outstanding dog in the ring.

But Admiration was hard put to win over Champion Flonlo's Kelly, winner among the bitches, which had a shade the better of it in bone and possibly in muzzle. But in color, neck, shoulders and quarters Admiration won quite comfortably.

English setters were somewhat mixed in type, but when it came to the ultimate winner, Champion Glad Jack

Ten Northwestern University Athletes Declared Ineligible

CHICAGO, Feb. 13.—Ten Northwestern University athletes, including six swimmers, two wrestlers, one track man and one basketball player, have been placed on the ineligible list as the result of semester examinations, it was announced today. Members of the swimming team declared ineligible were Henry Penfield, Milton Beschwitz, Bob Phillips, Art Winslow, Lester Wheeler and Richmond Corbett. Larry Horton, 175-pounder, and Howard Berolzheimer, heavyweight, were forbidden to enter the remaining wrestling meets. The track team, which has been preparing for a meet with Minnesota Friday, will be without its star weight man, Ole Dahl. The basketball team lost Bob Blythe, substitute forward.

gurdson; fourth, Jennie H. Griggs's Griggs Betty.

Puppies, Bitches—First—Bryan J. Conroy's Grantwood Fair Lassy; second, Mrs. C. M. Lunt's Alstead Amaranth; third, P. Tully's Sarsfield Annabelle; fourth, Elizabeth B. Browning's Tokalon Why.

Rough, Novice, Bitches—First, Mrs. C. M. Lunt's Alstead Amaranth; second, Elizabeth B. Browning's Tokalon Why; third, Alexander Downie's Dalay Sunbeam 2d; fourth, Ed Probst's Blue Beauty.

Rough, American-Bred Bitches—First, Bryan J. Conroy's Grantwood Fair Lassy; second, Jennie M. Griggs's Griggs Betty; third, Eileen Moretta's Glenrose Ricochet.

Rough, Limit, Bitches—First, Mrs. Florence B. Ilch's Bellhaven Seedley Snowdrop, second, Mrs. C. M. Lunt's Alstead Laund Loe; third, Jennie H. Griggs's Griggs Betty; fourth, Alexander Downie's Daisy Sunbeam II.

Rough, Open, Bitches, Blue Merle—First, Bournbrae Kennels' Lady Blue Jeanne of Bournbrae.

Rough, Open, Bitches (tri-color)—First, P. Tully's Champion Sarsfield Wishaw Queen; second, Mr. , and Mrs. William H. Schwinger's Ormskirk Peaceful; third, Eileen Moretta's Glenrose Ricochet.

Rough, Open, Bitches (any color)—First, Mrs. Florence B. Ilch's Bellhaven Seedley Snowdrop; second, Mrs. C. M. Lunt's Alstead Seedley Queen; third, Jennie H. Griggs's Griggs Betty; fourth, Alexander Downie's Daisy Sunbeam 2d.

Rough, Open, Bitches (any color)—First, Mrs. Florence B. Ilch's Bellhaven Seedley Snowdrop; second, Mrs. C. M. Lunt's Alstead Seedley Queen; third, Mr. P. Tully's Champion Sarsfield Wishaw Queen; fourth, Alexander Downie's Daisy Sunbeam 2d.

Winners, Bitches—First, Mrs. Florence B. Ilch's Bellhaven Seedley Snowdrop; reserve, Mrs. C. M. Lunt's Alstead Seedley Queen.

Smooth Collies, Open, Dogs—First, Mrs. Clarence Illingworth's Arndale Controller.

ENGLISH TOY SPANIELS (Blenheim and Prince Charles).

Judge—Dr. E. H. Beresdsohn.

American-Bred, Bitches, and Winners, Bitches—First, Mrs. Mary Menges's Papoose.

PEKINGESE.

Judge—Mrs. Arthur L. Holland.

Puppies, Dogs—First, Mrs. F. Y. Mathis's Greenwich Choggy Tzu; second, Mrs. F. Y. Mathis's Greenwich Koo Ksu; third, P. Lu Yick's Yick Kung; fourth, Mrs. H. L. Mapes's Whitworth Kio Lee.

Novice, Dogs—First, Mrs. F. Y. Mathis's Greenwich Koo Tzu; second, Mrs. H. L. Mapes's Whitworth Kio-Lee; third, Mrs. H. L. Mapes's Yankibourne Ji Mee; fourth, Mrs. David Garnham's We Soo III.

American Bred, Dogs—First, Mrs. Charles E. Engel's Budd Bolo Shirtsleigh; second, Charles E. Hepner's Chu Chang; third, Julia Peterson's Ko Ko.

Limit, Dogs (over 8 pounds)—First, Mrs. McClure Halley's Sunflash of Llenrud; second, Pah Kow Kennels' Mo San of Pah Kow; third, M. Taketa's Iyo Jock; fourth, Mrs. A. W. Ocorr's Ruinarts Wee Beau.

Limit, Dogs (not exceeding 8 pounds)—First, Berkholme Kennels' Shane Li of Rockholme; third, Miss M. Schwarting's Poquito.

Open, Dogs (over 8 pounds)—First, Mrs. McClure Halley's Sunflash of Llenrud; second, Mrs. Sidney Franc's Champion Glen-Iris Dai-Dean; third, Mrs. Albert Payson Terhune's Champion Bellhaven Starbat Strongheart; fourth, Mrs. Reginald F. Mayhew's Fox Hills Wee Fiyaway; fourth, Mrs. Reuben Clarke's Ashburn Riverleigh Charm.

Open, Dogs (not exceeding 8 pounds)—First, Yankibourne Kennels' Champion Daph Nee of Ashcroft; second, Mrs. Sidney Franc's Champion Glen-Iris Dai-Glo; third, E. W. Dillon's Dal Ley's Ma Wa.

Winners, Bitches—First, Yankibourne Kennels' Champion Daph Nee of Ashcroft; reserve, Mrs. Charles E. Engle's Sen-Wah of Shir-Leigh.

BLACK AND TAN MANCHESTER TERRIERS.

Judge—J. Willoughby Mitchell.

American-Bred, Dogs and Bitches—First, John Kohlbrenner's Harvest Flyer; second, F. Kingsbury Curtis's Tally-Ho.

Open, Dogs and Bitches—First, Augustus B. Field Jr.'s Kearney Rose; second, John Kohlbrenner's Harvest Flyer; third, T. Pearsall Field's Noross Fanfare.

Winners, Dogs and Bitches—First, Augustus F. Field Jr.'s Kearney Rose; reserve, John Kohlbrenner's Harvest Flyer.

ST. BERNARDS (Rough and Smooth).

Judge, G. V. Glebe.

Rough, Novice, and Rough, American-bred, Dogs—First, Franklin W. Mabar's Barron Lee.

Rough, Limit, Dogs—First, Hercuveen Kennels' Hercuveen St. Dominic Pearl; second, Mrs. James Elverson Jr.'s Silver Spur; third, Paul J. Mazover's Hektor Mosteratsch.

Rough, Open, Dogs—First, Hercuveen Kennels' Hercuveen's St. Dominic Pearl; second, N. Piroton's Champion Sultan; third, Mrs. James Elverson Jr.'s Silver Speer.

Rough, Winners, Dogs—First, Hercuveen Kennels' St. Dominic Pearl; second N. Piroton's Champion Sultan.

Rough, Novice, Bitches—First, Mrs. William Maurer's Hercuveen Moonlight; second, August Schneider's Submarine.

Rough, American-bred Bitches—First, Mrs. James Elverson Jr.'s Hercuveen Lassie; second, Tr. Sturchler's Broomfarm Bella; third, August Schneider's Submarine.

Rough, Limit, Bitches—First, Hercuveen Kennels' Beauty II. of Hercuveen; second, Mrs. James Elverson Jr.'s Hercuveen Lassie; third, Tr. Sturchler's Broomfarm Bella.

Rough, Open, Bitches—First, Hercuveen Kennels' Beauty II. of Hercuveen; second, Mrs. James Elverson Jr.'s Hercuveen Lassie; third, T. Sturchler's Broomfarm Bella.

Rough, Winners, Bitches—First, Hercuveen Kennels' Beauty II. of Hercuveen; reserve, Mrs. James Elverson Jr.'s Hercuveen Lassie.

Smooth, American-bred, Dogs and Bitches—First, Hercuveen Kennels' Hercuveen Aurora Borealis; second, Mrs. William Maurer's Hercuveen Leander; third, T. Sturchler's Tell of Brookfarm; fourth, Hercuveen Kennels' Mavourneen.

Smooth, Limit, Dogs and Bitches—First, Hercuveen Kennels' Hercuveen Aurora Borealis; second, Mrs. William Maurer's Hercuveen Leander; third, T. Sturchler's Tell of Brookfarm.

Smooth, Open, Dogs and Bitches—First, Hercuveen Kennels' Hercuveen Aurora Borealis; second, T. Sturchler's Tell of Brookfarm; third, Hercuveen Kennels' Hercuveen Mavourneen.

Smooth, Winners, Dogs and Bitches—First, Hercuveen Kennels' Hercuveen Aurora Borealis; reserve, Hercuveen Kennels' Hercuveen Mavourneen.

OLD ENGLISH SHEEPDOGS.

Judge, P. Hamilton Goodsell.

American-bred and Limit, Dogs—First, Mrs. Wilbur Kirby Hitchcock's Little Boy Blue II. and Beau Brummel.

Open, Dogs—First, William A. Jamison's Champion International Weather; second, Mrs. Wilbur Kirby Hitchcock's Lord Handsome; third, Mrs. Wilbur Kirby Hitchcock's Champion Bellhaven Starbat Strongheart; fourth, Mrs. Reginald F. Mayhew's Fox Hills Wee Fiyaway; fourth, Mrs. Reuben Clarke's Ashburn Riverleigh Charm.

Open, Bitches—First, Mrs. Wilbur Kirby Hitchcock's Champion Daph Nee of Ashcroft; second, Mrs. Sidney Franc's Champion Glen-Iris Dai-Glo; third, E. W. Dillon's Dal Ley's Ma Wa.

Winners, Bitches—First, Yankibourne Kennels' Champion Daph Nee of Ashcroft; reserve, Mrs. Charles E. Engle's Sen-Wah of Shir-Leigh.

BLACK AND TAN MANCHESTER TERRIERS.

Judge—J. Willoughby Mitchell.

American-Bred, Dogs and Bitches—First, John Kohlbrenner's Harvest Flyer; second, F. Kingsbury Curtis's Tally-Ho.

Open, Dogs and Bitches—First, Augustus B. Field Jr.'s Kearney Rose; second, John Kohlbrenner's Harvest Flyer; third, T. Pearsall Field's Noross Fanfare.

Winners, Dogs and Bitches—First, Augustus F. Field Jr.'s Kearney Rose; reserve, John Kohlbrenner's Harvest Flyer.

ST. BERNARDS (Rough and Smooth).

Judge, G. V. Glebe.

Rough, Novice, and Rough, American-bred, Dogs—First, Franklin W. Mabar's Barron Lee.

Rough, Limit, Dogs—First, Hercuveen Kennels' Hercuveen St. Dominic Pearl; second, Mrs. James Elverson Jr.'s Silver Spur; third, Paul J. Mazover's Hektor Mosteratsch.

Rough, Open, Dogs—First, Hercuveen Kennels' Hercuveen's St. Dominic Pearl; second, N. Piroton's Champion Sultan; third, Mrs. James Elverson Jr.'s Silver Speer.

Rough, Winners, Dogs—First, Hercuveen Kennels' St. Dominic Pearl; second N. Piroton's Champion Sultan.

Rough, Novice, Bitches—First, Mrs. William Maurer's Hercuveen Moonlight; second, August Schneider's Submarine.

Rough, American-bred Bitches—First, Mrs. James Elverson Jr.'s Hercuveen Lassie; second, Tr. Sturchler's Broomfarm Bella; third, August Schneider's Submarine.

Rough, Limit, Bitches—First, Hercuveen Kennels' Beauty II. of Hercuveen; second, Mrs. James Elverson Jr.'s Hercuveen Lassie; third, Tr. Sturchler's Broomfarm Bella.

Rough, Open, Bitches—First, Hercuveen Kennels' Beauty II. of Hercuveen; second, Mrs. James Elverson Jr.'s Hercuveen Lassie; third, T. Sturchler's Broomfarm Bella.

Rough, Winners, Bitches—First, Hercuveen Kennels' Beauty II. of Hercuveen; reserve, Mrs. James Elverson Jr.'s Hercuveen Lassie.

Smooth, American-bred, Dogs and Bitches—First, Hercuveen Kennels' Hercuveen Aurora Borealis; second, Mrs. William Maurer's Hercuveen Leander; third, T. Sturchler's Tell of Brookfarm; fourth, Hercuveen Kennels' Mavourneen.

Smooth, Limit, Dogs and Bitches—First, Hercuveen Kennels' Hercuveen Aurora Borealis; second, Mrs. William Maurer's Hercuveen Leander; third, T. Sturchler's Tell of Brookfarm.

Smooth, Open, Dogs and Bitches—First, Hercuveen Kennels' Hercuveen Aurora Borealis; second, T. Sturchler's Tell of Brookfarm; third, Hercuveen Kennels' Hercuveen Mavourneen.

Smooth, Winners, Dogs and Bitches—First, Hercuveen Kennels' Hercuveen Aurora Borealis; reserve, Hercuveen Kennels' Hercuveen Mavourneen.

OLD ENGLISH SHEEPDOGS.

Judge, P. Hamilton Goodsell.

American-bred and Limit, Dogs—First, Mrs. Wilbur Kirby Hitchcock's Little Boy Blue II. and Beau Brummel.

Open, Dogs—First, William A. Jamison's Champion International Weather; second, Mrs. Wilbur Kirby Hitchcock's Lord Handsome; third, Mrs. Wilbur Kirby Hitchcock's Champion Bellhaven Starbat Strongheart; fourth, Kinnelon Kennels' Kinnelon Night Raider.

Winners, Dogs—First, William A. Jamison's Champion International Weather; reserve, Mrs. Wilbur Kirby Hitchcock's Champion Lord Handsome.

American-bred, Bitches—First, Laura A. Dohring's Bunny of Cliffwold.

Limit, Bitches—First, William A. Jamison's Lucky Weather.

Open, Bitches—First, Kinnelon Kennels' Champion Kinnelon Halloween; second, Laura A. Dohring's Champion Dons of Cliffwold; third, Kinnelon Kennels' Champion Milkmaid; fourth, William A. Jamison's Champion Victor Weather.

Winners, Bitches—First, Kinnelon Kennels' Champion Kinnelon Halloween; reserve, Laura A. Dohring's Champion Dons of Cliffwold.

BADGER DOGS.

Judge, Dr. G. G. Anderson.

Puppies, Dogs and Bitches—First, Blue Blood Kennels' Blue Blood Mitzie; second, H. C. Hale's Artemis St. Laurent; third, Mrs. Henry L. Bauer's See Mei Woggy.

Novice, Dogs—First, H. C. Hale's Barracuda St. Laurent; second, Henry Schilling's Waldmann von Andeck; third, Mrs. C. Davies Tainter's Remis; fourth, Mrs. Henry L. Bauer's See Mei Woggy.

American-bred, Dogs—First, Mrs. C. Davies Tainter's Volwood Tyree; second, Anna Stuber's Trix Von Boris; third, Mrs. Maria Fuchs's Cherubin Von Boris.

Open, Dogs, Black and Tan—First, Mrs. C. Davies Tainter's Volwood Tyree; second, Mrs. Marie Fuchs's Hansel Von Boris; third, Anna Stuber's Trix Von Boris.

Open, Dogs, Red—First, Rosemont Kennels' Champion Rosemont Kamerad II.; Von Fern Felsen; second, Mrs. Marie Fuchs's Red Boy Boris; third, Mrs. Marie Fuchs's Jeff Von Boris.

Open, Dogs and Bitches (any color except red, or black and tan)—First, Blue Blood Kennels' Chocolate Rosaleen; second, Helen S. Kuebler's Racker V. D. Valley.

Winners, Dogs—First, Rosemont Kennels' Champion Rosemont Kamerad II. Von Fern Felsen; reserve, Mrs. C. Davies Tainter's Volwood Tyree.

Novice, Bitches—First, Blue Blood Kennels' Blue Blood Mitzi; second, Mrs. Frank M. Rainger's Noddy O'Sea Mei; third, H. C. Hale's Dfanna St. Laurent.

American-bred, Bitches—First, Blue Blood Kennels' Blue Blood Ericka; second, Rosemont Kennels' Rosemont Babette; third, E. A. Stone's Tilly T.

Open, Bitches (Black and Tan)—First, Mrs. Marie Fuchs's Rottrand Von Boris.

Open, Bitches (Red)—First, Rosemont Kennels' Rosemont Babette; second, Mrs. Frank M. Rainger's Blynken O'Sea Mei; third, Mrs. Marie Fuchs's Isabella II. Von Boris; fourth, E. A. Stone's Tilly T.

Winners, Bitches—First Blue Blood Kennels' Blue Hood Ericka; reserve, Rosemont Kennels' Rosemont Babette.

BRUSSELS GRIFFONS.

Judge, Dr. E. H. Berendsohn.

Puppies, Dogs and Bitches—First, Greenwich Kennels' Greenwich Freddi.

American-Bred, Dogs—First, Greenwich Kennels' Nansen of Greenwich; second, Greenwich Kennels' Hector of Greenwich.

Limit, Dogs and Bitches—First, Cedar Kennels' Aime; second, Mrs. S. H. Sonn's Midson's Diablo; third, Medor Kennels' Medor Gamin.

Open, Dogs—First, Greenwich Kennels' Nanson of Greenwich; second, Cedar Kennels' Cedar Crest.

Winners, Dogs—First, Greenwich Kennels' Nanson of Greenwich; reserve, Cedar Kennels' Aime.

Novice, Bitches—First, Cedar Kennels' Cedar Pick o' the Bunch.

American-bred, Bitches—First, Cedar Kennels' Cedar Pick o' the Bunch.

Open, Bitches—First, Mrs. S. H. Sonn's Champion Fitz John Papoose; second, Mrs. Francis Carolan's Friya.

Winners, Bitches—First, Mrs. S. H. Sonn's Champion Fitz John Papoose; reserve, Mrs. Francis Carolan's Friya.

CAIRN TERRIERS.

Judge, John Campbell.

Puppies, Dogs—First, Mrs. Henry F. Price's Robincroft Pax; second, Greentree Kennels' Greentree Piper; third, Knocwood Kennels' Knocwood MacGregor; fourth, A. W. Whitcomb's Kilties Wee Heather.

Novice, Dogs—First, Mrs. Henry F. Price's Robincroft Pax; second, Greentree Kennels' Greentree Piper.

American-Bred, Dogs—First, Mrs. Amy L. Bacon's Thistle; second, Mrs. A. B. Turnbull's Haig and Haig; third, Mrs. Henry F. Price's Robincroft Pax; fourth, Miss E. E. McCausland's Bandicoot of Quinnatisset.

Limit, Dogs—First, Greentree Kennels' Greentree Peter; second, Knocwood Kennels' Inverness Wyvis; third, Mrs. Henry F. Price's Robincroft Bangster; fourth, Greentree Kennels' Greentree Tam o' Shanter.

Open, Dogs—First, Greentree Kennels' Greentree Peter; second, Knocwood Kennels' Inverness Wyvis; third, Greentree Kennels' Greentree Southboro Scarran; fourth, Ernest G. Peterkill's Dochfour Conas G.

Winners, Dogs—First, Greentree Kennels' Greentree Peter; reserve, Knocwood Kennels' Inverness Wyvis.

Puppies, Bitches—First, Miss E. E. McCausland's Kedron Mumps; second, A. U. Whitson's Kilties Bonnie Jean.

Novice, Bitches—First, Mrs. Byron Rogers's Biddy o' Misty Ies; second, Mrs. Edward M. F. Murphy's Sydward Ruddy Girl of Misty Isles; third, Miss E. E. McCausland's Kirsty of Misty Isles.

American-Bred, Bitches—First, Greentree Kennels' Greentree Southboro Dolly; second, Mrs. A. D. Turnbull's Wee Jean of Lannock; third, Mrs. Henry F. Price's ch. Fluff Out of the West; fourth, Elidor Campbell's Dochfour Widderskins.

Winners, Bitches—First, Greentree Kennels' Greentree Southboro Dolly; reserve, Mrs. Byron Rogers's Biddy o' Misty Isles.

FRENCH BULLDOGS.

Judge, Dr. G. G. Anderson.

Puppies, Dogs—First, F. S. Dickinson's Dernier Cri; second, Fenway Kennels' Fenway Voltaire.

Novice, Dogs—First, F. S. Dickinson's Dernier Cri; second, Fenway Kennels' Fenway Voltaire; third, Wainwright Kennels' Wainwright Jacques F

NEW EIGHT-CLUB LEAGUE IN VIEW

Rumors of Drastic Move by Majors in War With Class AA Minors Gain Currency.

DRAFT PROBLEM THE BASIS

Organization Would Be Used as School for Promising Players—Barrow Offered Presidency.

Plans for a new eight-club minor league to be sponsored and backed by the American and National Leagues are under consideration, according to rumors current yesterday in baseball circles. It was impossible to trace the rumors to their source, but some color was lent to them by the announcement last night by Edward G. Barrow, the Yankees' business manager, that he had been offered the Presidency of the new organization. He did not reveal the details of the offer or the source of it, nor would he indicate whether he would accept it.

The proposed league, as far as could be learned, will be launched by the majors as their opening fire in the draft war with the Class AA minors. According to details of the organization as mentioned in the rumors yesterday, the eight clubs will be backed by big league magnates. The sixteen major league teams will pool ten players each, giving each club in the new league a nucleus of twenty players for the 1923 season. The various clubs in the league, moreover, will be used as "farms" for young major league players, who will be sent there for seasoning and development instead of to the Class AA leagues, which are now at war with their bigger brethren of organized baseball.

In other words, the majors will establish their own school for promising young players and develop them under the tutelage of former big league stars. If the plan really goes through, it will mean war to the last between majors and minors. The major-minor league agreement would be smashed to smithereens, International League territory would be invaded and the whole system of organized baseball, so far as it relates to relations between the majors and Class AA minors, would be torn apart.

Draft System Starts Trouble.

The question, of course, goes back to the draft problem. When the majors decided not to send players to the non-draft minors unless these athletes were later subject to draft, trouble started. The minors refused point blank to accept such men, and that meant that the majors would have to send their recruits to leagues of lower classification and inferior quality for seasoning. The alternative was to establish a training school of their own, and that, judging by yesterday's rumors, is what the majors now have in mind.

The league has no name yet, but it will be called either the Continental or the Interallied League. Cities mentioned for the new circuit are Toronto and Montreal in Canada, and Baltimore, Washington, Brooklyn, Buffalo, Newark and Providence. Toronto, Buffalo, Newark and Baltimore are new International League cities, and Barrow was once head of that circuit—which makes it look like a drive primarily on the league that John Conway Toole rules.

It is understood that the capital for the venture will be put up by wealthy individuals and syndicates in the various cities. It is expected that the assignment of supplying players, and other athletes might be secured by wholesale raids on the Class AA minors, if the present agreement were split wide open. It would be the Federal League all over again, with the difference that the majors and their agents would be the raiders instead of the "raidees."

None Admit Knowing of Plans.

Baseball officials were found last night who had heard of the proposal, but none would admit any definite knowledge of the plans. President Heydler of the National League said he had heard the reports, but that the magnates had not discussed the proposition at their schedule meeting yesterday. Charles H. Ebbets was quoted as saying that he "supposed" the National League Park in Brooklyn could be used when the Robins were away from home. This use of major league property is a feature that will apply to Brooklyn and Washington, according to the plans.

International League men in the lobby of the Waldorf were inclined to treat the matter facetiously. "Do you know what I'll do?" asked George Stallings, part owner and manager of Rochester. "I'll just put an International League club in Pittsburgh and Brooklyn." Another was threatened to put a major league club in Brooklyn.

Jack Dunn, of Baltimore, the storm centre of the draft war, was not outwardly perturbed. "What do I care? I got a million dollars in the bank," remarked the man who sold Jack Bentley to the Giants for $65,000.

LANDIS RIDICULES RUMOR OF LEAGUE

Baseball Commissioner Declares in Chicago That He Has Never Heard of Project.

CHICAGO, Feb. 13.—K. M. Landis, Commissioner of baseball, said tonight he had never heard of plans for establishing a new eight-club baseball league, sponsored by the major leagues, when informed of reports from New York that such a league was being formed.

"I never even heard of it," Commissioner Landis said, then burst into hearty laughter. "Sounds like somebody had a drink, ate a piece of mince pie, imbibed scale beer and a nightmare and then wrote a story," he added.

Sources close to the head of baseball called attention to the baseball territorial rights clause which many thought would prohibit establishment of new clubs in several of the cities that New York reports said were being considered, as clubs are already there.

BAN JOHNSON SURPRISED.

American League Head Knows Nothing of New League Project.

CHICAGO, Feb. 13 (Associated Press).—President Ban Johnson of the American League expressed surprise tonight when informed of the organization of a new eight-club league, which, according to reports, would be backed by the major leagues.

"This is the first I've heard of it," he said.

The American League, he added, would not subscribe to any plan to pool its surplus players and distribute them among the clubs of the new organization.

GRIFFITH NON-COMMITTAL.

Admits Being "Approached" in Scheme to Form New League.

WASHINGTON, D. C., Feb. 13.—Clark Griffith, President of the Washington Baseball Club, admitted tonight that he had "been approached" with reference to the organization of a new eight-club baseball league in Eastern cities including Washington, but declined to go into details. He said, however, that the matter had been discussed in major league circles, although he indicated that no steps had been taken even approaching a decision. Griffith declared that he personally would entertain such a proposition if the new league were run along major league lines and he was not required to forfeit any territorial rights in Washington. He also would insist, he said, upon retaining all rights to his players in case they were sent to the new league.

Giants' Polo Grounds Dates For the Season of 1923

Following is the schedule of home games for the Giants:

With Boston—April 29, 27, 28; June 29, 30, 31; Sept. 1, 2, 3, 4, 30.

With Brooklyn—April 30; May 1, 2, 3, 26, 29, 30, 30; Aug. 14; Sept. 28, 29.

With Philadelphia—April 29; May 24, 25, 26, 7; June 29, 28; July 29; Sept. 6, 7, 8.

With Pittsburgh—May 12, 13, 14, 15, 16; July 10, 11, 12, 13; Aug. 19, 20, 21.

With Cincinnati—May 17, 18, 19; July 6, 7, 8, 9; Aug. 18, 16, 17, 18.

With Chicago—May 8, 9, 10, 11; July 14, 15, 16, 17; Aug. 26, 27, 28.

With St. Louis—May 30, 31, 32, 33; July 18, 19, 20, 21; Aug. 22, 24, 25.

GIANTS WILL OPEN SEASON IN BOSTON

Scheduled to Play Braves on April 17—First Home Game on April 26.

The National League schedule for the coming season, released for publication yesterday following the meeting at the Waldorf, discloses the fact that the Giants will play at the Polo Grounds on twelve Saturdays, twelve Sundays, and two holidays, Memorial Day and Labor Day. The Robins as usual have fared very well in the matter of obtaining the choice dates for home games, twelve Saturdays, nineteen Sundays and two holidays having been awarded to the Brooklyn club. The Giants will open their season on Tuesday, April 17, at Boston in the first contest of a five-game series with the Braves. The other opening games scheduled for the same day are: Philadelphia at Brooklyn, St. Louis at Cincinnati and Pittsburgh at Chicago.

Following their five games with the Braves, the Giants will open a four-game series with the Robins at Ebbets Field on Saturday, April 21. Then will come their first home game of the season on Thursday, April 26, with the Braves furnishing the opposition. The Sunday game with the Phillies will follow the Braves' series and then will come four games with the Robins, starting on April 30. The world's champions will then play their first series in Philadelphia, beginning on May 4. On the day following the close of the series in Philadelphia, McGraw will lead his team back to the Polo Grounds to clash with the four Western clubs for the first time. The Cubs will open the Western invasion on May 8 with a four-game series. Then will follow in order, the Pirates, Reds and Cardinals.

The Giants will open their first tour around the Western half of the circuit on June 8 in Chicago. They will then go to Pittsburgh, Cincinnati and St. Louis.

The Brooklyn club ranks first as regards Sunday dates with nineteen, but Cincinnati has been awarded only one less. The Cardinals and Cubs were each given thirteen. Pittsburgh is the only club in the League that has obtained all three holiday dates, and the Pirates have also received fourteen Saturdays for home games.

In addition to getting two holidays at home, the Robins also were awarded the Memorial Day games at the Polo Grounds. On Labor Day the Giants will meet the Braves in New York. The Robins will meet the Braves at Ebbets Field on July 4 and the Phillies at the Brooklyn Park on Labor Day.

The Giants will be under the disadvantage this year of finishing their season away from home. They will play their last game at the Polo Grounds with the Braves on Sept. 30 but they will be on the road from Sept. 9 to Sept. 28. Following their game on Sept. 30 they are not scheduled to play again until Saturday, Oct. 6, when they will meet the Robins at Ebbets Field. The season will close on the following day, Sunday, Oct. 7. The Giants' final game will be with the Robins at Ebbets Field.

SINGER AWARDED VERDICT.

Gets Decision Over Robinson in Boxing Bout at City A. C.

Herman Singer, Glencoe A. C., scored an easy victory over Fred Robinson, Wynn Gymnasium, in the finals of the 118-pound class at the City A. C. amateur boxing tournament last night. After some spirited exchanging of blows Robinson was floored in the first round and the referee awarded the decision to Singer. In the 130-pound class Paul Gullotta, National A. C., received the referee's decision over Bruce Flowers, Wynn Gymnasium, in the second round on a foul.

The summaries:

118-Pound Class—Herman Singer, Glencoe A. C., defeated Richard Buchanan, K. of C., three rounds, judges' decision; Fred Robinson, Wynn Gymnasium, knocked out Frank Sportelli, unattached, two rounds. Final—Herman Singer, Glencoe A. C., knocked out Fred Robinson, Wynn Gymnasium, one round.

130-Pound Class—Paul Gullotta, National A. C., knocked out Jack Goldberg, unattached, two rounds; Bruce Flowers, Wynne Gymnasium, defeated Sam Davis, Trinity A. C., three rounds, judges decision. Final—Paul Gullotta defeated Bruce Flowers, two rounds, referee's decision, on a foul.

128-Pound Class—Final—Sam Aaronson, Clark House, defeated Kenneth Robinson, St. George's A. C., two rounds, referee's decision.

128-Pound Class—Semi-final Round—H. Robinson, St. George's Club, defeated George Davis, unattached, three rounds, judges' decision; Sam Aaronson, Clark House A. A., knocked out James Green, Boys' Club, one round.

Final Bout—Aaronson knocked out Robinson, two rounds.

Mass. Aggies Victorious.

Special to The New York Times.

HARTFORD, Conn., Feb. 13.—Massachusetts Aggies defeated Trinity at basketball tonight, 28 to 14.

DECISION ON BENTON IS LEFT TO LANDIS

National League Magnates in Annual Session Refer Case to Commissioner.

AGREEMENT IS UNANIMOUS

Action Follows Strong Protest by Garry Herrmann—Draft Situation Is Unchanged.

What the A. L. B. would have aptly described as "passing the buck" was the chief business at the National League's annual schedule meeting at the Waldorf-Astoria yesterday afternoon. Face to face with the ticklish case of Pitcher Rube Benton, the magnates neatly sidestepped and passed the responsibility along to Commissioner Landis. Whatever decision he may make in the matter will be good enough for the National League, and if Benton is barred from organized baseball for various alleged sins and shortcomings nobody will ever be able to say that it was the venerated National League that raised the ban against him.

Which is another way of saying that the magnates, in solemn conference yesterday, took no decisive action one way or another regarding Mr. Benton. By unanimous vote they decided to leave the matter in the hands of President John A. Heydler for final judgment. President Heydler will be "wholly guided," he said, by the decision that Judge Landis will render. Therefore it follows that Judge Landis and not the National League will voice the verdict of organized baseball regarding Benton's qualifications, or lack of them, for continuing in the national sport.

This unanimous agreement, it was stated, was not reached without a struggle. Garry Herrmann, President of the Reds, who has purchased Benton from the Fed club, was insistent that the southpaw be allowed to re-enter the league, which he graced with his presence for many years as a member of the Giants. In support of this demand Herrmann made a long and emphatic speech to the magnates, and a spirited discussion followed.

Await Landis's Decision.

The upshot of the debate was that the club owners decided to wait for Judge Landis's decision. It was pointed out that the St. Paul club some time ago requested the Commissioner to investigate Benton's status and rule whether or not he was eligible to play in any league. As owner of the player, St. Paul was most keenly interested, and it held the opinion that if Benton was not considered fit to play in the American and National Leagues he was also not fit to play in any circuit under the sway of organized baseball.

That investigation by Landis is still under way, and the National League did not feel free to make its own independent decision while the Judge still had the matter under consideration.

President Heydler indicated that he will be greatly influenced by whatever ruling Landis will hand down. If the "dictator" of baseball decides that Benton is persona non grata, his verdict will be final. If he holds that Benton is O. K. the National League, although respecting that decision, does not necessarily have to take Benton back into its ranks. It is a much complicated question, and not even Heydler would predict what would happen.

Judge Landis has not officially notified the league that he is about to give a Benton decision, but it is assumed that he will. If he should not and the final adjustment is left to Heydler, there is little doubt that Benton would be barred as "irresponsible and undesirable," as the league President has already characterized him.

Herzog Not Asked to Appear.

Charles L. Herzog, whose controversy with Benton is the crux of the entire affair, was in the Waldorf lobby with his attorney, Charles H. Knapp, but was not asked to appear before the magnates. Herzog was armed with a complete set of the papers in the Benton-Herzog hearing before Heydler, but found no use for them.

Besides adopting the usual 154-game schedule, starting on Tuesday, April 17, the moguls voted to increase the intra-league waiver price from $2,500 to $4,000—the same figure as for inter-league and American League waiver transactions.

The perennial and inexhaustible subject of the draft was taken up and thrashed out, with the result that the league decided to go through with the letter of the resolution adopted at the joint meeting in December. No player will be sent to any minor league unless he is neatly placarded as being subject to draft later on. This tag will follow him wherever he goes—even if it is from a draft to a non-draft circuit.

President Heydler intimated that the Western and Three-Eye Leagues are showing signs of weakening in their stand and may agree to accept certain classes of optional players under a draft agreement.

The following umpires were reappointed to the staff: Henry O'Day, William J. Klem, Ernest C. Quigley, Charles B. Moran, Barry McCormick, Robert Hart, Paul Sentell and Charles Pfirman. Charley Rigler, one of the veterans, has given notice to the effect that he will stay out of the game this season in favor of his oil and gas business in Kentucky. Bob Emslie, although on the retired list, will be a member of the staff, but will act in an advisory capacity to Mr. Heydler.

Ebbets Wants Players Numbered.

A proposal by President Ebbets of Brooklyn that the players be numbered for purposes of identification on the field was taken up, but it was decided to allow each club to act as it saw fit. One or two clubs said that they would adopt the suggestion provided that arrangements could be made to have the numbers appear on scorecards in every league city. It was suggested that the numbers be worn on both sleeves or on the peak of the cap.

To commemorate the league's fiftieth anniversary in 1926 a celebration will be held. The details of the jubilee will be left to a committee composed of Barney Dreyfuss of Pittsburgh and Charley Ebbets, the senior magnates of the organization, and to G. W. Grant and William Veeck, Presidents of Boston and Chicago, respectively, the original charter clubs of the league.

Fred Tenney, old-time Giant first baseman and now acting head of the Old Timers' Association, appeared before the meeting and urged that the league co-operate in holding an Old-Timers' Benefit Game each year, the proceeds to go to a fund for disabled and indigent players and their families. This recommendation was acted upon favorably, and President Heydler was named as a committee of one to act with Ban Johnson and a representative of the Old-Timers in arranging for the game.

The matter of a monument to Willie Keeler, who died in Brooklyn on New Year's Day, was presented by Dr. John Breen of Brooklyn, and was referred to President Heydler. The league voted to erect a gravestone over the resting place of Captain Adrian C. Anson in Chicago.

President at the meeting were President Charles A. Stoneham and Secretary Jim Tierney of New York; Presidents Barney Dreyfuss of Pittsburgh, Charles H. Ebbets of Brooklyn, George W. Grant of Boston, Sam Breadon of St. Louis, William Veeck of Chicago, William F. Baker of Philadelphia and Garry Herrmann of Cincinnati, in addition to Treasurer Louis Widrig of the last-named club.

Deal for Markle Blocked.

President Heydler, speaking of the Benton case, revealed that he had blocked a deal whereby Pitcher Cliff Markle was to be sent to St. Paul as a part of the Benton deal. So far as the official records show, the Reds have not yet bought Benton.

Brooklyn will travel least and Pittsburgh most during the 1923 season. The eight clubs will journey 87,711 miles, and the mileage of the respective clubs follows: Brooklyn, 9,404; Philadelphia, 9,583; St. Louis, 9,650; New York, 10,655; Boston, 11,134; Chicago, 11,625; Cincinnati, 12,694; Pittsburgh, 12,960.

Not a wheel turned in the trade market. Various and sundry managers shifted from one foot to the other as they stood about and talked idly of possible dickers, but when the smoke had cleared not a club roster was changed. There was some rumor-mongering to the effect that the Pirates were trying to get rid of Charley Schmidt, the temperamental catcher, and that McGraw had blocked the matter by refusing to pass him up. But Dreyfuss denied the report flatly.

BROWN IN CLOSE GAME.

Beats Connecticut Aggies' Five After Extra Period, 33 to 27.

Special to The New York Times.

PROVIDENCE, R. I., Feb. 13.—An overtime period was necessary for Brown to defeat the Connecticut Aggies, 33 to 27, in a basketball game here this evening. Captain Joslyn, Brown, won the game for his mates from the foul line. He caged the ball on 10 out of 22 attempts and scored once from the field. Krasow, for the losers, made four goals from the floor. Mitchell tossed in the same number for Brown and his shots were all brilliant.

VERMONT BEATS WESLEYAN.

Cayward's Goal in the Last Minute Decides Basketball Game.

Special to The New York Times.

MIDDLETOWN, Conn., Feb. 13.—University of Vermont defeated Wesleyan, 27 to 25, in a basketball game here tonight. The first half ended with Wesleyan in the lead, 12 to 8.

Wesleyan held the lead until the last two minutes of play, when Taylor caged a basket and tied the score. Cayward threw a basket in the last minute of play, winning the game for the visitors.

CARDS RELEASE RECRUITS.

Rickey Sends Five to Minor League Baseball Clubs.

ST. LOUIS, Mo., Feb. 13.—The release of five recruits was announced today by Branch Rickey, manager of the St. Louis Nationals. Pitchers Farl Cash and Glenn Hostetter and James Hudgins, an infielder, were sent to the Fort Smith club of the Western Association; Henry Vick, a catcher, went to the Houston Texas League team, and Pitcher Carroll Grimm was released to Syracuse of the International League.

Cornell Beats Syracuse Five.

SYRACUSE, N. Y., Feb. 13.—The Cornell five defeated the Syracuse quintet at basketball here tonight by a score of 24 to 17.

Referee of Jackson-Corbett 61-Round Bout Is Dead

SAN FRANCISCO, Cal., Feb. 13.—Hiram B. Cook, internationally known thirty-five years ago as a referee of championship boxing contests, died at his home here yesterday at the age of 76. He had been bedridden eight years.

Cook started as a manufacturer of boxing gloves and punching bags. One of the most famous ring battles refereed by Cook was a 61-round fight between Peter Jackson and James J. Corbett. Cook called it a draw.

N. Y. U. QUINTET IS VICTOR BY 35-33

Two Foul Goals in Second Extra Period of Overtime Defeats Fordham Five.

Two goals from foul, tossed into the basket at the end of two extra five minutes of overtime play by Toorock decided the fortune of the New York University basketball team in its first clash of the season with Fordham at the N. Y. U. gymnasium last night. The final score was 35 to 33 after a game which kept the capacity crowd thrilled from start to finish of the two regular twenty-minute periods and through the two additional periods.

At the end of the regular playing time, the two teams were deadlocked with the score 27 points each. At the end of the extra period the score was still a tie and there was no break in the deadlock when the next period ended. Just before the final whistle, however, one of the Fordham players had been detected by the officials on a personal foul and Toorock missed his fifteen-foot mark and sealed the fate of the Maroon with his two well-aimed shots which went through the rim.

For the winning team, Nadine and Flesberg were the scoring stars from the field, the former getting three field goals and the latter four. In addition to his excellent work as the floor, Toorock also starred at the foul line, tossing in fifteen out of nineteen shots on fouls. E. Mcallahon, centre, and Cavanagh, right forward, were the Fordham stars, the former scoring seventeen points and the latter twelve.

The line-up:

N. Y. U. (35).		FORDHAM (33).
Nadine	R.F.	Cavanagh
Harms	L.F.	Lamont
Taylor	C.	E. McMahon
Toolock	R.G.	Healey
Flesberg	L.G.	Manning

Goals from field—N. Y. U.: Harms, Nadine (2), Toorock (2), Flesberg (4). Fordham: Cavanagh (4), E. Mcallahon (3), Landritz. Goals from foul—Toorock 15 out of 19, Mcallahon 11 out of 16.

Substitutions—N. Y. U.: Hanowitz for Harms, Bloech for Hanowitz, Johns for Taylor. Fordham: J. McMahon for Manning, Leddy for Healey.

Referee—O'Shea, St. John's. Umpire—Stead, Springfield. Time of halves—20 minutes.

CRESCENT FIVE WINS.

Makes Strong Rally in Second Half to Beat L Club, 52-40.

Although held to a close score in the first half the Crescent Athletic Club basketball team made a great sprint in the closing minutes of the game with the L Club five at the C. A. C. gymnasium, Brooklyn, last night, winning, 52 to 40.

In the opening stages of the game the lead alternated back and forth several times, but when the whistle blew ending the period, the Half-Moon quintet was leading, the margin being three points and the score standing 23 to 20. In the next period, however, the Crescents got under way and gradually opened up the gap.

The line-up:

CRESCENT (52).		L CLUB (40).
Parmele	L.F.	Knipe
Mockler	R.F.	Karnow
Moster	C.	Jarvis
Griffin	L.G.	Cronert
Sim	R.G.	Smith

Goals from field—Crescent: Parmele (3), Mockler (3), Moster (1), Griffin (2), Sim (2), Stewart, Barker (2). L Club: Knipe (6), Karnow (4), Jarvis (5), Cronert, Smith.

Goals from foul—Parmele (2), Barker, Knipe (10).

Substitutions—Crescent: Stewart for Griffin, Barker for Barkelow, Martin for Moster. Scores for Parmele, L Club: Carmien for Cronert, Sahring for Carmien.

Referee—O'Brien, St. Johns College. Time of halves—20 minutes.

McNAMARA TEAM LEADS.

Has 117 Points to Its Credit in Chicago's Six-Day Grind.

CHICAGO, Feb. 13.—Fourteen teams riding in the six-day bicycle race at the Coliseum at 11 o'clock tonight, the end of the fiftieth hour, had covered 933 miles and eight laps. The fifteenth team, Frank Keenan and George Wiley, was a lap behind.

Reggie McNamara and Carl Stockholm led on points with 117 to their credit, while Henry and Theodore Wyndam, brothers, came second with 108, and Reed Hill and Fred Taylor third with 102.

ENTERS McGILL CARNIVAL.

Dartmouth Ski Team to Compete in Annual Winter Festival.

Special to The New York Times.

HANOVER, N. H., Feb. 13.—Dartmouth will again meet the strong McGill University Ski Team which won several of the important ski events last Saturday, when the men of the ski team will compete in the annual winter carnival of McGill this Friday and Saturday. Those who will leave tomorrow for the trip will be chosen from their showing in the Dartmouth carnival.

Captain R. Bowler, A. W. Edson, T. D. Frost and R. E. Maxwell have entered the winter sports meet to be held at Lake Placid Feb. 21 and 22. These men will go directly from the Montreal Carnival.

To Draw Up Links Schedule.

A call has been issued to the members of the newly formed Westchester and Fairfield County Women's Golf Association to attend the first annual meeting which will be held at the Hotel Biltmore on Monday, Feb. 19, at 10:30 A. M. It is expected that at the meeting a schedule of events for the coming season will be adopted. Inasmuch as the association was not formed until last Fall the officers elected at that time will hold over until next year.

BANKS SETS NEW RECORD FOR SWIM

Yale Star Makes Intercollegiate 100-Yard Mark 0:55 2-5—Elis Beat Wesleyan, 48-5.

Special to The New York Times.

NEW HAVEN, Conn., Feb. 13.—Diamore Banks of the Yale swimming team tonight broke the intercollegiate record for 100 yards. He made the distance in 55 2-5 seconds, clipping one-fifth of a second from the record held by Davy Jones of Brown University. Banks lives in New York City.

Captain Leaming Jellifte of the Yale team captured the fifty-yard event in the fast time of 24 4-5 seconds. Yale won the meet with Wesleyan, 48 to 5 points, taking every first and second place.

The summaries:

50-Yard Swim—Won by Captain Leaming Jellifte, Yale; Bixler, Yale, second; Howard, Wesleyan, third. Time—0:24 4-5.

Fancy Dive—Won by McCallum, Yale; Prime, Yale, second; Maxwell, Wesleyan, third.

200-Yard Swim—Won by Sedore, Yale; Shellard, Yale, second; Flint, Wesleyan, third. Time—2:22 4-5.

Distance Plunge—Won by Sweezy, Yale (74 feet); Hook, Yale (72 feet), second; Goodwick, Wesleyan (71 feet), third.

100-Yard Swim—Won by Banks, Yale; Sullivan, Yale, second; Howard, Wesleyan, third. Time—0:55 2-5. (New intercollegiate record.)

300-Yard Team Relay Race—Won by Yale (Higgins, Seiler, Clark and Frost). Time—1:34 3-5.

BARRY BEATS LANTRY IN HANDBALL MATCH

Rallies to Win by 16-21, 21-11, 21-11 in Met. A. A. U. Hardball Four-Wall Tourney.

Eight matches were played in the second round of the Metropolitan A. A. U. hard-ball four-wall handball singles championship tournament at the Central Y. M. C. A., Brooklyn, last night. The closest match of the evening came when Thomas F. Barry of Loughlin Lyceum met William Lantry of the Central Y. M. C. A. Lantry got away to a flying start, winning his first game by the score of 16 to 21. In the next two games, however, the Loughlin Lyceum representative got busy and captured both by identical scores, 21-11.

As was the case on the opening night, Owen A. Brady, Pastime A. C. star, who is regarded as one of the leading exponents of the hard-ball game in the country, came through with a victory, but last night's was much easier won than that against Miles O'Donnell of the Brooklyn Handball Club on the opening night. Brady defeated Arthur Brissell of the Central Y. M. C. A. in straight games, taking the first by the score of 21 to 10 and the second by 21 to 16.

J. H. Gallagher of the Central Y. M. C. A., who sprang a surprise in the opening night's play by defeating Edward Groden of the Trinity Club, one-time joint holder of the national A. A. U. doubles crown, was defeated by Peter Burke of the Brooklyn Handball Club, the games being one-sided with the scores 21-12 and 21-7.

The third round will be played tomorrow night.

The summaries:

Metropolitan A. A. U. Hard-Ball, Four-Wall Singles Championship, Second Round—Ralph Trottier, Central Y. M. C. A., defeated William Barry, Loughlin Lyceum, 21-16, 21-18; Owen Brady, Pastime A. C., defeated Arthur Brissell, Central Y. M. C. A., 21-10, 21-16; Trygve Tholfsen, unattached, defeated Walter Kendall, Brooklyn Handball Club, 21-11, 21-10; Thomas F. Barry, Loughlin Lyceum, defeated William Lantry, Central Y. M. C. A., 16-21, 21-11, 21-11; Joe Haney, Brooklyn Handball Club, defeated Harry Kane, Central Y. M. C. A., 21-3, 21-9; Arthur Baer, Central Y. M. C. A., defeated Thomas L. McElroy, Brooklyn Handball Court, 21-4, 21-4; Joseph A. Lynch, Central Y. M. C. A., defeated William J. Syran, Brooklyn Handball Court, 21-3, 21-8; Peter Burke, Central Y. M. C. A., defeated William J. Gallagher, Central Y. M. C. A., 21-12, 21-7.

Big Savings in

Shirts for Spring

With Separate Stiff Collars to Match

$1.95

You've seen them recently on men who aren't satisfied that their shirts are absolutely right unless custom made. You know the sort—smart checks, stripes and squares; also solid colors. In other words, right up to the style but way below the price of the same kind you have been admiring.

Wallach Bros.

Broadway, below Chambers / Broadway, cor. 29th / 246-248 West 125th / 34 Ave., cor. 123d

Hart Schaffner & Marx Clothes

STETSON

for the MAN *who is* MUCH *on his Feet*

We have attractive metropolitan models of STETSONS that also include the

STETSON *Headarch*

The INVISIBLE FEATURE *that* PERMITS FOOT MUSCLES *to* EXERCISE

Step in and try on a pair— you'll like them

STETSON SHOPS, *Inc.*

5 E. 42nd St. *at* Fifth Ave. / 143 Broadway *at* Liberty St. / Broadway *at* 45th Street, Hotel Astor

SHOES

Annual Sale of Suits and Overcoats

OUR annual sale has changed a great many men's ideas about sales.

It has attracted hundreds of men who rarely patronize a sale of any kind.

The explanation is simple. These men found in our sale only suits and overcoats from our regular stock. They found these clothes to be of the finest quality, styled and tailored with unusual excellence. The reduced prices, which are ordinarily meaningless, then took on a real significance—and the savings became really worth while.

Wouldn't you like to demonstrate this to your own satisfaction?

Suits—$39.50 to $59.50
Formerly $42 to $70

Overcoats—$36.50 to $77.50
Formerly $40 to $95

NO CHARGE FOR ALTERATIONS

Weber *and* Heilbroner

• CLOTHIERS • HABERDASHERS • HATTERS •

*241 Broadway / 345 Broadway / 9th and Broadway / *28th and Broadway / *42nd and Madison / **44th and Broadway / Broadway at 37th / *Closing at these stores* / 150 Nassau / 20 Cortlandt / *30 Broad / *Nassau and John

BROOKLYN: *381 Fulton Street, Borough Hall. NEWARK: *800 Broad Street

OFFICIAL NATIONAL LEAGUE SCHEDULE FOR 1923

	AT BOSTON.	AT BROOKLYN.	AT NEW YORK.	AT PHILADELPHIA.	AT PITTSBURGH.	AT CINCINNATI.	AT CHICAGO.	AT ST. LOUIS.
BOSTON		April 29, May 25, 26, 27, June 3, 29, 30, July 3, 4, A.M., P.M., 22.	April 28, 27, 28, June 23, 24, Sept. 2, 3, A.M., P.M., 30.	April 30, May 1, 2, 3, June 4, Aug. 30, 31, Sept. 1, 27, 28, 29.	June 12, 13, 20, 21, July 22, 23, 30, 31, Aug. 9, Sept. 17, 18, 19.	June 5, 6, 7, July 29, Aug. 8, 10, 11, 12, Sept. 14, 15, 16.	June 8, 9, 10, 11, July 26, 27, Aug. 1, 2, Sept. 24, 25.	June 12, 14, 15, 16, Aug. 3, 4, 5, 6, 7, Sept. 21, 22.
BROOKLYN	May 4, 5, 7, May 31, June 1, 2, Sept. 6, 7, 8, Oct. 2, 3.		April 30, May 1, 2, 3, 26, 29, 30, A.M., P.M., Aug. 14, Sept. 29, 30.	April 26, 27, 28, June 27, 28, 29, 30, A.M., P.M., Sept. 10, 11, 12.	June 4, 5, 6, 7, Aug. 5, 9, 10, 11, Sept. 13, 14, 15.	June 17, 18, 19, 20, July 20, 30, 31, Aug. 21, 22, 23.	June 12, 14, 15, 16, July 26, 27, 28, Sept. 19, 20.	June 9, 10, 11, 12, July 30, 31, Aug. 1, 2, Sept. 24, 25, 26.
NEW YORK	April 17, 18, 19, A.M., P.M., 20, June 27, 28, 29, 30, Sept. 10, 11.	April 21, 22, 23, 24, July 2, Aug. 30, 31, Sept. 1, 2, Oct. 6, 7.		May 4, 5, 7, May 31, June 1, 2, July 2, 3, 4, A.M., P.M., 23.	June 8, 9, 11, 12, July 30, 31, Aug. 1, 2, Sept. 20, 21, 22.	June 13, 14, 15, 16, Aug. 4, 5, 6, 7, Sept. 24, 25.	June 5, 6, 7, July 26, 27, 28, 29, Sept. 14, 15, 16, 17	June 17, 18, 19, 20, Aug. 6, 9, 10, 11, 12, Sept. 13, 19.
PHILADELPHIA	April 21, 22, 24, 25, May 25, 29, 30, A.M., P.M., Oct. 4, 5, 6.	April 17, 18, 19, 20, May 6, June 23, 24, Sept. 3 4, A.M., P.M., 30.	April 30, May 24, 25, 26, 27, June 25, 26, July 22, Sept. 6, 7, 8.		June 12, 13, 14, 15, 16, Aug. 2, 4, 5, 6, 7, Sept. 24, 25, 26.	June 9, 10, 11, 12, July 30, 31, Aug. 1, 2, Sept. 18, 19, 20.	June 17, 18, 19, 20, Aug. 2, 9, 10, 11, 12, Sept. 12, 13.	June 6, 7, 8, July 26, 27, 28, 29, Aug. 30, Sept. 14, 15, 16, 17
PITTSBURGH	May 17, 18, 19, July 15, 16, 19, 20, 21, A.M., P.M., Aug. 23, 24, 25.	May 8, 9, 10, 11, July 14, 15, 16, 17, Aug. 12, 13, 26.	May 12, 13, 14, 15, July 10, 11, 12, 13, Aug. 19, 20, 21.	May 21, 22, 23, July 6, 7, 9, Aug. 14, 15, 16, 17, 18.		April 21, 22, 23, 24, May 6, July 1, Sept. 6, 10, 11, Oct. 2, 7.	April 17, 18, 19, 20 May 27, 28, Sept. 1, 27, 28, 29, A.M., P.M., 30.	April 28, 30, May 1, 2, 3, 24, 25, 26.
CINCINNATI	May 8, 9, 10, 11, July 14, A.M., P.M., 16, 17, Aug. 27, 28, 29.	May 20, 21, 22, 23, July 12, 13, 20, 21, Aug. 28, 24, 25.	May 17, 18, 19, July 6, 7, 8, 9, Aug. 15, 16, 17, 18.	May 12, 14, 15, 16, July 10, 11, 12, 13, Aug. 20, 21, 22.	May 3, 4, 5, June 27, 28, 29, 30, Sept. 1, A.M., P.M., 4.		May 25, 26, June 24, 25, 26, 27, July 2, 3, 4, A.M., P.M. Sept. 12, 13.	April 26, 27, 28, May 29, 30, 31, Sept. 4, 7, 8.
CHICAGO	May 21, 22, 23, July 6, 7, 8, Aug. 14, 15, 16, 17, 18.	May 12, 13, 14, 15, July 10, 11, 12, 13, Aug. 19, 20, 21.	May 8, 9, 10, 11, July 14, 15, 16, 17, Aug. 26, 27, 28.	May 17, 18, 19, July 18, 19, 20, 21, A.M., P.M., Aug. 23, 24, 25.	May 20, 21, 22, 24, May 30, 30, A.M., P.M. July 22, 24, Sept. 7, 8.	April 30, 30, May 1, 2, 3, 31, June 1, 2, 3, 4, Aug. 31, Sept. 1.		May 3, 4, 5, 6, June 21, 22, 23, Sept. 8, 11, Oct. 6, 7.
ST. LOUIS	May 12, 14, 15, 16, July 10, 11, 12, Aug. 30, 31, 32.	May 17, 18, 19, July 6, 7, 8, 9, Aug. 18, 16, 17, 18.	May 20, 21, 22, 23, July 18, 19, 20, 21, Aug. 23, 24, 25.	May 8, 9, 10, 11, July 5, 14, 16, 17, Aug. 27, 28, 29.	May 1, 24, 25, 26, July 2, 3, 4, A.M., P.M., Aug. 30, 31, Sept. 1	April 17, 18, 19, 20, May 27, July 29, 31, Aug. 1, Sept. 3, A.M., P.M., 4.	April 21, 22, 23, 24 June 28, 29, 30, July 1, Sept. 8, A.M., P.M., 4.	

MARTINI & ROSSI
Non-Alcoholic
VERMOUTH

An appetizer before meals.
A delicious drink at all times.
Keep a bottle handy—
Better still—some.
Sole Agents for U.S.
W. A. TAYLOR & CO.
23 Broadway, New York

The Talk Of The Town

$50
The Nonchalant
A New John David
TUXEDO SUIT
(COAT AND TROUSERS)
For Dining, Dancing And The Theatre

ALL The Elegance Of An Evening Suit With All The Ease And Comfort Of A Lounge Suit. Remarkable Value. Compare!

JOHN DAVID
BROADWAY AT 32nd STREET
125 AND 127 WEST 42nd STREET
62 BROADWAY, BELOW WALL STREET
COURT ST., AT MONTAGUE, BROOKLYN

Kennedy
12 Cortlandt St.
FINAL CLEARANCE
Men's Oxfords in all leathers
Including Norwegian and Imported Scotch Grains

700 Pairs—$6.95 Formerly $9.00
300 " — 5.00 " 7.50
370 Pairs (Broken lots) Formerly $7 $3.85
MOSTLY SMALL SIZES.

ADVERTISEMENT.
Coming Sunday
a whale of a tale!

DOWN TO THE SEA IN SHIPS
A Hodkinson Picture

Clear Your Complexion With Cuticura
Bathe with Cuticura Soap and hot water to free the pores of impurities and follow with a gentle application of Cuticura Ointment to soothe and heal. They are ideal for the toilet, as is also Cuticura Talcum for powdering and perfuming.
Cuticura Soap, Ointment and Talcum Sold Everywhere. Sample each free by Mail. Address: "Cuticura Laboratories, Dept. 20, Malden 48, Mass." Both soap and Ointment, 25 cents. Talcum 25 cents. Absolutely nothing else like Cuticura. Avoid substitutes.

BEST PAL CAPTURES MARDI GRAS RACE

Wins Feature Event of Closing Day at New Orleans Fair Grounds Handily.

TIPPITY WITCHET IS FIRST

Outlasts Barracuda in Carnival Handicap—Shamrock Takes Rex Purse—Big Crowd at Finale.

Special to The New York Times.

NEW ORLEANS, Feb. 13.—The Mardi Gras Handicap, $5,000 feature of the closing day of the season at the Fair Grounds, was won this afternoon by S. N. Holmes's six-year-old gelding, Best Pal. The race was over a mile and three-sixteenths. Best Pal had the heaviest impost of any of the eleven starters, shouldering 126 pounds, and paid 4 to 1 to win. Jockey Romanelli kept Best Pal under restraint until the last three furlongs and then moved into the lead with a rush, to remain there to the finish, winning well in hand. Royce Reels was three lengths behind the winner, and Olynthus was racing so strongly at the end that he would have been second in a few more strides. Calcutta gave a good performance, closing a large gap, and Blarney Stone also did well in the stretch run, coming from far in the rear and finishing a length behind Irish Kiss. This was the fourth running of the Mardi Gras Handicap.

The scene of the racing will shift tomorrow to Jefferson Park, to continue there until March 17, with daily programs of six races. The $10,000 Louisiana Derby will be made the feature of the final day. The Fair Grounds meet lasted 38 days and closed brilliantly with a big crowd in attendance and the best horses stabled here among the starters. The attendances equaled that of opening day, when a record was established.

The Carnival Handicap, third number on the card, went to Tippity Witchet, which raced in much improved form, moving up with a rush when reaching the stretch and outlasting Barracuda in the scamper to the finish. Barracuda displayed plenty of speed from the start and held on fairly well. Centimeter, the favorite, was given a poor ride and did well to finish two lengths behind Barracuda. Sunny Girl was five lengths further back, while L'Effare, the second choice, gave up the ghost immediately after the start.

Shamrock was the winner of the Rex Purse, the second race, breaking fast and outstaying Edward Gray, after hard urging, to win by half a length. The latter saved ground in the backstretch, but was slightly impeded by getting into close quarters in the final furlong of the mile test. Kent L. came from far in the rear in the last quarter and finished gamely. Blue Nose tired after completing three-quarters of the journey.

Servitor raced true to form in the fifth race, the Proteus Purse, disposing of Runquot in the first three-quarters and winning well in hand by a margin of two lengths. Episode was a length behind Runquot, Harry B. tired in the last sixteenth but finished only a head behind Episode. Jack Hare Jr. was lame at the finish and Diana quit.

The summaries:

FIRST RACE—For three-year-olds and upward; claiming; purse $1,000; six furlongs. Terminal, 107½ pounds (Smallwood), 8 to 1, 3 to 1, 3 to 5, first; Sandalwood, 101 (Abel), 2 to 1, even, second; Minute Man, 104 (Corcoran), even, third. Time—1:14 3-5. Runnyrl, Pittberry, Gilbet, Wrangler, Quick Run, Jacobina, Fred Kinney, Dumbfounder and Miss Lafayette also ran.

SECOND RACE—Rex Purse; for three-year-olds; purse $1,000; one mile. Shamrock, 113½ pounds (Butwell), 6 to 5, 1 to 2, 1 to 5, first; Edward Gray, 97 (Wallace), 6 to 1, 2 to 5, second; Kent L., 100 (Harvey), 2 to 1 third. Time—1:42. Blue Nose, Goldencrest, Bodyguard, Irish Pat, Beverwyck and Rosette II. also ran.

THIRD RACE—Carnival Handicap; three-year-olds and upward; purse $1,000; six furlongs. Tippity Witchet, 112 pounds (Morris), 4 to 1, 6 to 5, 2 to 5, first; Barracuda, 100 (Corcoran), 6 to 5, 2 to 5, second; Centimeter, 113 (Barnes), 3 to 5 third. Time—1:13 3-5. Sunny Girl and L'Effare also ran.

FOURTH RACE—Mardi Gras Handicap; for three-year-olds and upward; purse, $5,000; one mile and three-sixteenths. Best Pal, 126 pounds (Romanelli), 4 to 1, 8 to 5, 4 to 5, first; Royce Reels, 109 (Mein), 3 to 1, 8 to 5, second; Olynthus, 103 (Thomas), 6 to 5, third. Time—1:59 4-5. Calcutta, Irish Kiss, Blarney Stone, Rani, American Boy, Escarpolette, Eulalia and Sir Thomas Kean also ran.

FIFTH RACE—For four-year-olds and upward; purse $1,000; one mile and seventy yards. Servitor, 108 pounds (Smallwood), 3 to 1, even, 1 to 2, first; Runquot, 98 (Wallace), 4 to 5, 1 to 5, second; Episode, 108 (Owens), 6 to 1, third. Time—1:45. Harry B., Diana, Tid Archer and Jack Hare Jr. also ran.

SIXTH RACE—For three-year-olds and upward; claiming; purse $1,000; one mile and a sixteenth. Mom, 97 pounds (Harvey), 9 to 1, 2 to 1, even, first; Biff Bang, 106 (Abel), 5 to 1, 6 to 5, second; Double Cross, 106 (Corcoran), 1 to 2, third. Time—1:47 3-5. Devonita, Tan Son, Denios, Billy Barton, Lady Lillian and Paul Micou also ran.

SEVENTH RACE—For four-year-olds and upward; purse $1,000; one mile and an eighth. Mountain Rose, 107 pounds (Mein), 6 to 5, 2 to 5, 1 to 5, first; Little Ammiee, 107½ (Smallwood), 8 to 1, 3 to 5, second; Natural, 105 (Harvey), 3 to 5, third. Time—1:55 2-5. Tulsa, American Soldier, Miracle Man, Service Star and Execution also ran. Weather clear; track fast.

HARVARD TO MAKE TRIP.

Squash Racquets Team Will Play in New York and New Haven.

CAMBRIDGE, Mass., Feb. 12. — An informed squash racquets team from Harvard will play in New York against the Racquet and Tennis Club of that city on Saturday and in New Haven against the Yale team on Sunday. The Harvard players who will make the trip are from the university teams, which have just finished their season in the Massachusetts Squash Racquets Association.

Captain Eugene M. Hinkle, William P. Dixon, champion of Harvard; Carroll Harrington and Al Smith of Team A and J. Glener of Team B will make the trip.

NEW ORLEANS ENTRIES.

FIRST RACE—Purse $700; for two-year-old maidens; three and one-half furlongs. Duelma 112 pounds, Gladys V. 112, Mike Morrissey 145, Patsy Howe 118, Invictous 118, Mabel Wright 112, Bessie Wright 112, Forty-Two 118, Milton M. 118, Domination 112, Blue Monday 112. Bessie Wright and Forty-Two Worthington entry.

SECOND RACE—Purse $700; for three-year-olds and upward; claiming; one mile and a sixteenth. Bitter Times 107, Elizabeth Bean 105, Dick'd Daughter 106, Uncle Tom 108, Centaur and Raffles Kilmer and Holland entry.

FIFTH RACE—Purse $700; for four-year-olds and upward; claiming; one mile and seventy yards. Shirt Bang 118 pounds, The Lark 111, Gendelier 106, May Bedine 114, Dantzic 112, The Peruvian 110, Knight of the Heather 115, Jordan 101, Magician 114, Hermis Kemble 113, Grass Tree 107.

SIXTH RACE—Purse $700; for four-year-olds and upward; claiming; one mile and a sixteenth. Serbian 114 pounds, Trooper 114, Warlike 109, Anaa Gallup 104, Will Soon 114, Satana 114, Radical 107, Marie 104, Exhorter 114, Harvest King 109, Neapolitan 107, Our Betsy 107, Bill and Coe 107, Hermoden 107, Mormon Elder 114, Hutchison 107, Hot Foot 109, Phantadree 114.

Apprentice allowance claimed.
Weather cloudy; track good.

Huhn Wins Three Events in Athletic Meet at Oxford

OXFORD, Feb. 13.—In the semi-finals of the Oxford University Intercollege Cup competition today Tevis Huhn, Princeton and University College, won the broad jump, the 120-yard hurdles and the 220-yard low hurdles. By the victories of Huhn, University College won by one point from Queen's College. In the broad jump Huhn made 20 feet 8 inches; in the 120-yard hurdles, which was run against the wind, his time was 0:16 3-5 and in the low hurles, 0:25.

NEW HAVEN SEXTET WINS ROUGH MATCH

Former Westminsters Beat Victorias, 6-2, In Game Marked by Many Penalties.

STANDING OF TEAMS IN EASTERN GROUP OF U. S. A. H. A.	W.	L.	P.C.
Boston A. A.	4	6	1.000
New Haven	5	1	.833
St. Nicholas	4	3	.571
Boston H. C.	3	4	.429
Victorias	2	5	.286
Canadian Club	0	5	.000

Special to The New York Times.

NEW HAVEN, Conn., Feb. 13.—In a slashing game the New Haven hockey team, formerly the champion Westminsters, conquered the Victorias of Boston by 6 goals to 2 tonight. At one time the penalties had accumulated to such an extent that only three Victoria players and four New Haven men were left on the ice, even the goal tender of the Victorias having been banished by Referee Edlet.

The superb skating of Williams for the invaders, the deft passing and goal shooting of Stanley Veno, Lowrey and Shay for New Haven and the goal defense of Rheaume of the home sextet were the outstanding features. Dougan, however, registered 20 stops to 22 for Rheaume. New Haven scored first and swept the ice for 4 goals in the first period. Victoria rallied in the second for its only goals.

The line-up:

NEW HAVEN. (6)		VICTORIAS (2).
Rheaume	G.	Dougan
Armstrong	L.D.	Skilton
Shay	R.D.	Rudet
S. Veno	C.	Hall
W. Veno	L.W.	Healy
Lowrey	R.W.	Williams

Goals—First period: Veno, 5:44; Lowrey, 6:26; Shay, 8:30. Second period: Williams, 9:15; J. Healy, 9:46. Third period: S. Veno, 3:25; S. Veno, 4:49; Lowrey, 6:11.

Penalties—Skilton, 4; Veno, Veno, Hall, Lowrey, Armstrong, Dougan, Healy.

Referee—Lew Brown, New York A. C. Time of periods—Three of 15 minutes each.

Boston H. C. to Play Canadians.

The only U. S. A. H. A. League hockey game of the week that is scheduled for New York will be played at Iceland tonight when the members of the Boston Hockey Club meet the Canadian Club sextet.

LEADER ISSUES CALL FOR TANK ROWING

Yale Coach Organizes Blue and White Crews for Spring Racing Campaign.

NEW HAVEN, Conn., Feb. 13.—Coach Ed Leader today issued the call for the beginning of tank rowing, marking the organization of the crews for the Spring racing campaign. He will start the two varsity eights, known as the Blues and the Whites, in the following rowing order: Blues—Stroke, Baker; No. 7, Goodwin; No. 6, Rockefeller; No. 5, Wilson; No. 4, Sheffield; No. 3, Carpenter; No. 2, Shaw; bow, Russell. Whites—Stroke, Ewing; No. 7, Haines; No. 6, Brooks; No. 5, Miller; No. 4, Jackson; No. 3, Sills; No. 2, Captain Felly; bow, Davidson.

Yale, Harvard and Princeton have changed the date of their triangular 150-pound eight-oared crew race from May 26 to May 19. It will be rowed on the Charles River in Boston. Ted Blair, Johnny Joss, Lester Miller and Bunnell of the football team reported with the oarsmen for their first tank practice today.

HAVANA RESULTS.

FIRST RACE—For three-year-olds and upward; claiming; purse $500; five and a half furlongs. Fair Play, 117 pounds (Burns), 6 to 5, 3 to 5, 1 to 3, first; Sovereign II., 126 (Horn), 7 to 5, 7 to 10, second; Juanita 96, 110 (W. Taylor), 2 to 1, third. Time—1:09 3-5. Virgie L., John Jr., Fasenda, Adelante, Tobin Rose, Tom Caro and Lost Fortune also ran.

SECOND RACE—For three-year-olds and upward; claiming; purse $500; five and a half furlongs. The Wag, 123 pounds (G. Walls) 3 to 1, 7 to 10, 1 to 3, first; Toney Hue, 117 (Lilly), 2 to 5, 1 to 4, second; Machine Gunner, 126 (Hunt), 4 to 5, third. Time—1:07 4-5. Verano, Huntress, Big Notes and Mama also ran.

THIRD RACE—For four-year-olds and upward; claiming; purse $600; six furlongs. Huron II., 107 pounds (Gross), 4 to 1, 6 to 5, 8 to 5, first; Tom Norris, 107 (Gleb), 4 to 5, 3 to 5, second; Darnley, 106 (Corey), 8 to 5, third. Time—1:14. Lady Heart, Spots and McLane also ran.

FOURTH RACE—For three-year-olds and upward; claiming; purse $500; five furlongs. Faithful Girl, 105 pounds (Gross), 7 to 1, 2 to 1, 4 to 5, first; Pony Express, 115 (J. Callahan), 1 to 2, 1 to 4, second; Wild Cat, 117 (Burns), 1 to 2, third. Time—1:01. Lady Orden, Rosie E. Happy Moments and Confederacy also ran.

FIFTH RACE—For three-year-olds and upward; claiming; purse $500; one mile and a sixteenth. Miss Dixie, 103 pounds (Fowler), 6 to 1, 2 to 1, even, first; Miss Hope 96, Dandy Jim 110 (Fields), even, 1 to 2, second; After Night, 108 (Gilek), 3 to 1, third. Time—1:49 2-5. Lady Fireman, Thurvia F. McMahon, Sherman and Bloomington also ran.

SIXTH RACE—For three-year-olds and upward; claiming; purse $500; one mile and fifty yards. Alfreas, 106 pounds (Grace), 8 to 5, 7 to 10, 1 to 3, first; Dick Neil, 106 (Banks), 7 to 1, 2 to 1, second; Blazonry, 113 (Burns), 1 to 2, third. Time—1:44 2-5. Dreyery, Jos. Mums, Lady Rachel and Golden Chance also ran. Weather clear; track fast.

HAVANA ENTRIES.

FIRST RACE—Three-year-olds and upward; claiming; purse $500; five and a half furlongs. Lelio Mas 110 pounds, Josephine K. 110, Country Girl 110, Mab 110, Scarpia H. 115, Smite 115, Grain Crow 115, Timothy J. Hogan 115, Jam Spoon 115, McMurphy 115, J. Alfred Clark 115, Congress 115.

SECOND RACE—Three-year-olds and upward; claiming; purse $500; five and a half furlongs. Who Can Tell 107 pounds, Fair Lassie 110, Mang 110, Jill 116, Cigars 115, Occupation 110, Two Eyes 110, Mess Kit 110, Guardsman 115, Polar Cub 115, Nunpy 115, Good Enough 115.

THIRD RACE — Maiden three-year-olds; claiming; purse $500; five and a half furlongs. Rogers Gomez 90 pounds, Nellie 99, Pandine 99, Don Feludo 99, Donna Bella 99, Cinque 103, Mammon 104, Kentucky Sniffer 106, Pendefoot 109, Mid Day 109, Newport 111, Courtier 113.

FOURTH RACE—Four-year-olds and upward; claiming; purse $500; six furlongs. Koran 99 pounds, Foy 101, Accasta 103, Valentine O'Or 106, La Balafre 106, Ballynaw 114, Runnan 114.

FIFTH RACE—Three-year-olds and upward; St. Valentine Handicap; purse $500; six furlongs. Eleanor R. 98 pounds, Cromwell 98, Pinnacle 98, Sunshine 105, Edgar Allen Poe 107, East View 107.

SIXTH RACE—Three-year-olds and upward; claiming; purse $500; one mile. The Ulster 93 pounds; Parfect Lady 100, Harry Glover 105, Brennan 108, Rumban Rouge 108, Heman 108, Whippoorwill 108, Puzzle 108, Montgorri 109, John R. Rogers 110, Buddies 110, Article 112, Advance 113, Smart Money 115.

SEVENTH RACE—Three-year-olds and upward; claiming; purse $500; one mile and fifty yards. Abe Sablotasky 92 pounds, Miss Hope 96, Dandy Jim 110, Miss Rankin 106, Morrocan 101, Jos. Thayer 106, Old Fop 108, George W. 108, King B. 106, Johnny O'Connell 100, Assumption 110, Dairyman 110.

Weather clear; track fast.
Apprentice allowance claimed.

TIGHTENS HOLD ON CLASS B CROWN

Princeton Club Easily Defeats Yale Players in Met. Squash League Play.

CLASS B, SQUASH TENNIS STANDING, FINAL ROUND.			
Team.	W.	L.	P.C.
Princeton Club	5	0	1.000
D. K. E. Club	3	1	.750
Harvard Club	1	3	.250
Yale Club	0	5	.000

The Princeton Club's Class B squash tennis team gained what looked like a decisive hold upon the lead in the race for the Metropolitan League championship in that division yesterday afternoon by making a clean sweep of its series with the Yale Club. The race has only one more week to run, and the Princetonians are credited with five victories and no defeats. The D. K. E. Club, closest rivals to the pacemakers and the only team that has a chance to nose them out of the title, have won three matches and lost one. They did not complete their match on their home courts yesterday with the Harvard Club, but took the lead in it by two matches to one. The Dekes must beat Harvard in the remainder of their series today and must win next week from the Princeton Club in order to get into a tie for the championship. These matches are all in the final round of the Class B schedule, the Columbia Club, Montclair A. C., Heights Casino and New York A. C. having been eliminated in the first and second rounds.

O. S. Green, No. 1 man for the Princeton Club, started his team on its road to victory yesterday by taking two of his three games with G. L. Smith, 15—12, 5—15, 15—6. Jarvis Cromwell and J. C. McKibbin of the Princetonians were also required to play through three hard games. McKibbin was carried into extra points in two of his three games with N. J. Smith, the scores being 15—17, 14—18, 15—7. J. M. Denison, captain of the Princeton Club team; John C. Neely, veteran of the lawn tennis as well as the squash courts; R. L. Farrelly and George A. Walker Jr. won in straight games for the Orange and Black seven. Although the odds seemed to favor the D. K. E. Club at the conclusion of the second round of the tournament, they have shifted since. The Princeton Club has been playing with such consistent strength that it seems as though it has only to maintain its present speed in order to be sure of the championship at the end of next Tuesday's matches.

For the D. K. E. Club the winners were H. S. Thorne and W. C. Becker. Thorne won a love game to start against Geoffrey Taylor of the Harvard Club, but slackened his pace in the second, while Taylor improved sufficiently to make a genuine battle of it, the score being 15—12. Becker won in straight games from A. Musgrave Hyde. Grover O'Neill was the Harvard Club point-maker. He dropped the first game of his match with W. W. Taylor by the one-sided score of 15—1, but took the next two after close struggles.

The summaries:

Princeton Club, 7; Yale Club, 0.

O. S. Greene, Princeton, defeated G. L. Smith, Yale, 15—9, 15—5, 15—6; J. M. Denison, Princeton, defeated S. S. Walker, Yale, 15—5, 15—1; Jarvis Cromwell, Princeton, defeated Fisher Goodhue, Yale, 5—15, 15—7, 15—10; John C. Neely, Princeton, defeated Kenneth R. Smith, Yale, 15—6, 15—6; J. C. McKibbin, Princeton, defeated N. J. Smith, Yale, 15—17, 14—16, 15—7; R. L. Farrelly, Princeton, defeated G. H. Sidenberg, Yale, 15—13, 15—6; George A. Walker Jr., Princeton, defeated E. A. Guggenheim, Yale, 15—6, 17—15.

D. K. E. Club, 2; Harvard Club, 1.

H. S. Thorne, D. K. E., defeated Geoffrey Taylor, Harvard, 15—5, 15—12; Grover O'Neill, Harvard, defeated W. W. Taylor, D. K. E., 1—15, 15—11, 15—13; W. C. Backer, D. K. E., defeated A. Musgrave Hyde, Harvard, 15—8, 15—11 (unfinished).

TIJUANA RESULTS.

FIRST RACE—For two-year-olds; purse $600; three and a half furlongs. Miss Lego, 117 pounds (Thompson), $3.60, $2.40, out, first; Buster Keaton, 110 (Parke), $5, out, second; Golden Lad, 110 (Dugan), out, third. Time—0:44 1-5. Irish Buzzar, Josephine Nowell and Seth's Flower also ran.

SECOND RACE—For maiden three-year-olds and upward; claiming; purse $600; six furlongs. Smile Again, 94 pounds (Walls) $8.40, $3.60, $2.60, first; Contriet, 114 (Maiben), $6.20, $3.20, second; Charlotte Smith, 103 (Flynn), $2.60, third. Time—1:19 4-5. Malsevens, Bunnie, Dud and Country also ran.

THIRD RACE—For four-year-olds and upward; claiming; purse $600; six furlongs. Circulate, 112 pounds (Thompson), $25, $6.80, $7.20, first; Review, 119 (Wilson), $4.20, $3.60, second; Au Revoir, 107 (Zander), $6.80, third. Time—1:19 3-5. Thrills, Mistake, Gallou Berry, Onwa, My Laddie and Marion Fluke also ran.

FOURTH RACE—For three-year-olds and upward; claiming; purse $600; five and a half furlongs. St. Angelina, 94 pounds (Hurn), $6.40, $4.40, $2.80, first; Conichon, 113 (Wilson), $11.40, $6.40, second; Camset, 108 (Pool), $4, third. Time—1:11 1-5. Tempy Duncan, Double Eye, Billy Joe, Little Orphan, Pinaquana, Pickie Fanny and Miss Dunbar also ran.

FIFTH RACE—For three-year-olds and upward; claiming; purse $700; one mile and seventy yards. Rajah, 112 pounds (Watrous), $4.20, $2.80, $2.20, first; Frank Fogarty, 114 (Fetzeidt), $6.60, $3.20, second; Marcella Boy, 115 (Molter), $2.60, third. Time—1:49 4-5. Gold Bryant, Clock Stocking and Gipsy Joe also ran.

SIXTH RACE—For three-year-olds and upward; claiming; purse $1,000; six furlongs. Vag Patrick, 104 pounds (Walls), $18.80, $4.80, out, first; Harry D., 105 (Fetzeidt), 4s, out, second; Wild Flower, 100 (Watrous), out, third. Time—1:16 4-5. Judge Pryor and Glen Wyn also ran.

SEVENTH RACE—For three-year-olds and upward; claiming; purse $600; five and a half furlongs. Bessy, 111 pounds (Gargan), $14.60, $6.60, $7.80, first; Southern Gentleman, 109 (Millerick), $21.40, $12.40, second; Midian, 111 (Zander), $27, third. Time—1:11. Squash, Cancion, Zalmer, Rafferty, Lavaga, Tom Rosen, Pokey B., Old Homestead and Cicely Kay also ran.

EIGHTH RACE—For three-year-olds and upward; claiming; purse $600; five furlongs. Hazel Dale, 114 pounds (Cantrell), $6.20, $4, $2.60, first; H., 113 (Thompson), $4, $2.40, second; Joe Fay, 116 (Fetzeidt), $2.60, third. Time—1:04 4-5. Milda, Rose Atkin, Chairmaster and Nes also ran. Weather clear; track muddy.

TIJUANA ENTRIES.

FIRST RACE—For maiden three-year-olds; claiming; purse $600; five furlongs. Roble 107 pounds, *Trippy 104, *Little Smile 101, *Lois Fluke 107, Norford Honey 112, *Midnight Bell 99, *Cabby B. 101.

SECOND RACE—For three-year-olds and upward; claiming; purse $600; six furlongs. *Felicia 116 pounds, *Pleasure 116, *Cooperina 108, You Bet 116, Mistake 115, *Wilton Arrow 110, Jazy 118, *Classfield 110, My Laddie 113, King Worth 118, Maxime 119.

THIRD RACE—For three-year-olds and upward; claiming; purse $600; one mile and seventy yards. Little Gink 113 pounds, Fjurality 108, Little Dear 113, Lava 115, Tag Day 108, Steve 113, Anita K. 90, Louis Lachmund 113, Fuzz 118.

FOURTH RACE—For three-year-olds and upward; claiming; purse $600; five furlongs. Norfield 98 pounds, Lavaga 108, Helen Major 104, Double Eye 119, Billy Joe 112, *Peaches 108, *Foyon 108, Tabloid 108, Merry Lass 111, The Cue 105.

FIFTH RACE—For three-year-olds and upward; claiming; purse $600; five furlongs. *Tempy Duncan 108 pounds, *Midian 111, Gar 113, *Pinaquana 91, Aunt Jessie 104, Squash, 105, *Belle Flower 108, Dr. Stevenson 113, Flow Steel 111, Pickie Fanny 111.

SIXTH RACE—For three-year-olds and upward; claiming; purse $700; five and a half furlongs. *Harry D. 115 pounds, *Aryanna 107, Jack Bauer 108, *Full Moon 108, *Incognance 113, *Honest George 112.

SEVENTH RACE—For three-year-olds and upward; claiming; purse $600; four and a half furlongs. *Black Prince 106 pounds, *Joe Tess 106, *Hazel Dale 113, Southern Gentleman 109, Madge F. 111, *Milda 106, Lemond Jr. 111, Quincy Ward 118.

EIGHTH RACE—For four-year-olds and upward; claiming; purse $700; six furlongs. Philanderer 113 pounds, San Hedron 110, Delmar 110, *Sam Rott 113, Doctor Tubbs 110, Barrimance 110, Little Florence 108, Veiled Colleen 105, Bungeorge 115.

*Apprentice allowance claimed.
Weather cloudy; track muddy.

Dartmouth Chooses Austrian As Fencing-Skiing Director

Special to The New York Times.

HANOVER, N. H., Feb. 13.—Anthony Dietrich of Budapest, formerly a Lieutenant Colonel in the Austro-Hungarian army and commander of the Austro-Hungarian army fencing instructors' course, has been appointed a member of the physical education department at Dartmouth and is expected to arrive in this country early in March to assume his duties here as instructor in fencing and skiing.

Colonel Dietrich was several years ago at the head of the small group of European skiiers who specialized in high Alpine skiing. He was the first man to ascend on skis practically every mountain in the eastern Alps, the Carpathians and Norway. For a number of years he served with the regiment of riflemen of the Tyrol and drilled whole companies in Alpine skiing.

SECOND DAVIS CUP ENTRY IS RECEIVED

British Isles Cable Challenge for Matches in the European Zone —Hawaii Mails Bid.

The second challenge for the 1923 team championship of the tennis world was received yesterday at the office of the United States Lawn Tennis Association, the British Isles entering the Davis Cup lists and electing to play in the European zone of the tournament. India, which also will compete in the European zone, was the previous entry. The entry of the British Isles was made by cable. The date for closing the entries is still a month away and the fact that the entries are starting to come in so early is taken here as an indication that the list of competing nations will probably equal, if it does not exceed, last year's record when the challengers numbered fourteen.

In the last year's competition, the British Isles drew a bye in the first round and defeated Italy, five matches to none, in the second. The Italian team advanced through the first round as a result of a default from Japan. The British Isles in turn defaulted to Spain in the third round. This action was taken because members of the British team felt that they could not spare the time from business to visit the United States providing they defeated Spain and they felt the more graceful action was not to interfere with Spain's chances.

This action was afterward the cause for a considerable amount of controversy, in which a large section of the membership expressed the opinion that it would have been fairer to all concerned to have played through. The members of the British team which defeated Italy were A. R. F. Kingscote, F. Gordon Lowe and F. L. Riseley. Kingscote and Lowe won all the singles contests and Kingscote and Riseley were victorious over the Italian pair in the doubles in a straight-set match.

It is expected that a strong effort will be made to have the younger element in British tennis represented at this year's team. The movement has been gathering momentum in the English L. T. A. to consider Davis Cup chances of the future in making up its teams rather than in depending upon the veterans who have served through so many years. Thus the composition of this year's team is greatly in doubt. It is believed that the giving of experience to some of the more promising of the younger players will be a larger object even than the possible winning of the cup.

The English association is expected to have the benefit of the advice if not the actual participation of Max Woosnam, who captained the Davis Cup team which played in this country the Summer before last. Woosnam was the Olympic doubles champion with O. G. N. Turnbull in 1920. He sustained a fracture of the leg in a football game last year and consequently was obliged to remain out of tennis competitions. Woosnam has taken up the court game again, however, and is said to have been exhibiting excellent form.

Britain's challenge for the Davis Cup this season will be representative of England, Scotland and Wales solely, as the desire has been expressed in Ireland for separate representation, such as is given the other commonwealths of the British Empire, like Australia and Canada. The acceptance of an Irish challenge would have to be approved by the other Davis Cup playing nations, but the granting of such approval would probably be merely a formality.

HONOLULU, Feb. 13 (Associated Press).—Hawaii's entry for competition in the series for the Davis Cup, emblematic of the world's team tennis championship, was mailed today to the United States Lawn Tennis Association, New York.

WILL NOT DEFEND WATER POLO TITLE

N. Y. A. C. Decides Not to Compete in A. A. U.'s Senior Tourney at Illinois A. C.

In addition to its decision to ignore the Amateur Athletic Union's national senior indoor track and field championships, which will be held in Buffalo Saturday night, the New York A. C., it became known yesterday, has declined to let its senior water polo championship go by default this year, and will not participate in the annual title tournament scheduled for April 4 and 5 in the pool of the Illinois A. C., Chicago. This information was brought to A. A. U. headquarters yesterday by a member of the Mercury Foot club's water polo team.

The failure of the New York A. C. to send representatives to the indoor track and field title meet and the organization's decision to let the water polo title go by default this year aroused much comment in athletic circles, in view of the fact that the club has seldom, if ever before, except during the war period, ignored a championship athletic meet. Officials of the organization, however, refused to give any reason for the club's attitude.

Matt Halpin, Chairman of the New York A. C.'s Athletic Committee, verified the report that the Mercury Foot would not be worn in the indoor championship track and field competition, and also that the club had decided to let the water polo title go by default.

"I don't see why the club's action should arouse discussion," said Halpin. "Whether the club will be represented in any athletic competition is a matter for the club to decide. If we decide that we will not be represented, that is our business."

At Amateur Athletic Union headquarters the action of the Mercury Foot club was interpreted as indicating dissatisfaction of the club authorities over the national championship swimmers of the A. A. U. Neither Halpin nor Fred Pilgrim, the former's assistant, would comment on this interpretation.

Apropos of St. Valentine's Day, a customer, perhaps a newlywed, writes:

"I would very much enjoy seeing your artist's idea of 'love at first sight' as applied to your fine garments."

Love at first sight! That's what Style does!

But if it wasn't for our "long and satisfactory wear," how many, do you think, would stay happily wedded to the "four corners"?

For courtin'—
Dress suits, dinner suits and cutaways of finest, imported fabrics carefully and correctly tailored.
The right hats, shoes and fixings, too.
Prices moderate.

ROGERS PEET COMPANY
Broadway at 13th St. | "Four Convenient Corners" | Herald Sq. at 35th St.
Broadway at Warren | | Fifth Ave. at 41st St.

35¢ each
3 for $1.00

UPSTANDING, smooth, permanently white collars. They are pre-shrunk, and banded to insure right fit. They will not wilt, crack or sag. They are easily laundered.

ARATEX SEMI SOFT COLLARS
MADE BY THE MAKERS OF ARROW COLLARS

ADVERTISEMENT.
Kellogg's Bran is nature's relief from the terrors of constipation!

Never make light of constipation or any one of its symptoms—there is no telling what disease you may be heading into! The one thing to do—IMMEDIATELY—is to fight constipation to the last ditch! Not with pills or cathartics; they cannot give you lasting relief! Not with foods with a low bran content; they do not have the bran-bulk to do the work!

What you need, what will give you permanent relief is Kellogg's Bran because it is ALL BRAN! Kellogg's is scientifically prepared to relieve constipation. It will relieve the chronic case or the mild case. You need it, your family needs it!

But, you must eat Kellogg's Bran regularly—each day! At least two tablespoonfuls; in chronic cases this amount with each meal! And, eating Kellogg's Bran is a delight rather than a hardship. It has a delicious, appealing nut-like flavor that wins the most fastidious appetite.

Every day when you eat Kellogg's Bran as a cereal, sprinkled on your favorite hot or cold cereal or cooked or mixed with hot cereals, think of the health every spoonful contains for you! Think how Kellogg's Bran is sweeping and cleansing the alimentary tract; how it is driving out the toxic poisons and freeing your system from dangers of dreaded diseases! Your physician will recommend it.

Kellogg's Bran is extra-delicious made into countless bakery batches. Recipes on every package.

All grocers sell Kellogg's Bran; it is also obtainable at first-class hotels and clubs in individual packages. Ask for it at your restaurant.

SALE
D. M. Fleming Co.
THE ENGLISH SHOP
10 EAST 44th ST., 75 feet from 5th Ave.
CHOICE OF THE HOUSE
London Style Clothes for Men
Suits--Topcoats--Tuxedos
400 SACK SUITS—Regularly $45.00 to 70.00
300 4-pc. GOLF SUITS—Regularly $45.00 to 75.00
150 4-pc. NORFOLKS—Regularly $50.00 to 65.00
25 Silk-lined TUXEDOS—Regularly $55.00
150 TOPCOATS—Regularly $40 to $75
37.50
Imported Fabrics—including English Suitings—Scotch Homespuns—Irish Donegals—Tweeds—Blue Unfinished Worsteds, etc.
NO CHARGE FOR ALTERATIONS

The World's Fastest Shave

Shave in 78 Seconds
—this comfort way

IT takes a super-blade to do it! And that means a Valet AutoStrop Razor. It took years to perfect it. Try it, men—you'll agree that a once-over is enough and that you've never known such shaving pleasure before. Pick up a Valet AutoStrop Razor at your dealer's today. Outfit complete with strop and blades, $1. Other sets up to $25.

Valet AutoStrop Razor

ADVERTISEMENT.

Hair Stays Combed, Glossy

"Hair-Groom" Keeps Hair Combed, Glossy, Well-Groomed —Few Cents Buys Jar any Drugstore—Not Sticky, Smelly

Even obstinate, unruly or shampooed hair stays combed in any style you like. "Hair-Groom" is a dignified combing cream which gives that glossy, well-groomed effect to your hair—that final touch to good dress both in business and on social occasions.

"Hair-Groom" does not show on the hair because it is absorbed by the scalp, therefore your hair remains soft, pliable and natural.

The New York Times

"All The News That's Fit to Print."

Published Every Day in the Year by THE NEW YORK TIMES Company.

ADOLPH S. OCHS, Publisher and President
B. C. Franck, Secretary.

OFFICES: [TELEPHONE BRYANT 1000].
TIMES BUILDING.....Times Square
TIMES ANNEX..43d St. w. of Broadway
DOWNTOWN.....7 Beekman Street
WALL STREET.....144 Broadway
HARLEM.....127 West 125th Street
BROOKLYN.....300 Washington Street
BRONX.....2,914 Third Avenue

WASHINGTON.....717 Albee Building
BOSTON.....120 Boylston Street
CHICAGO.....1302 Tribune Building
ST. LOUIS.....401 Globe-Democrat Building
DETROIT.....701 Ford Building
SAN FRANCISCO.....742 Market Street
LOS ANGELES.....11 Times Building
LONDON.....12 Salisbury Square. Advertising 93-94 Chancery Lane and 125 Pall Mall
PARIS..Au Matin, 6 Boulevard Poissonnière: Tel. Bergere 8229. Advertising, 24 Blvd. des Capucines and 5 Rue Lamartine, 9me.
ROME..Palazzo Ginnetti, Corso Umberto 421
BERLIN.....11 Jaegerstrasse W. 8
BUENOS AIRES.....Avenida de Mayo-660

SUBSCRIPTION RATES
(Entered as second-class mail matter.)
Two Cents a copy in Greater New York. Three Cents within 200 miles; Four Cents elsewhere. Sunday, Five Cents in Manhattan, Bronx and Brooklyn; Ten Cents elsewhere.

By Mail, postage paid.	One Year.	Six Mos.	One Mo.
*Daily and Sunday	$12.00	$6.00	$1.00
†Daily only	10.00	5.00	.85
Sunday only	4.00	2.25	.45
Sunday only, Canada	6.00	3.25	.55

*One week, 35c. †One week, 30c.

Foreign Rates			
Daily and Sunday	$26.00	$13.30	$2.40
Daily only	17.40	8.70	1.45
Sunday only	9.75	5.12	.86

Binder, Picture Section, for 26 issues, $2.50.

AUXILIARY PUBLICATIONS

ANNALIST (Mondays), per year, $5; Canada, $5.50; other countries, $6. Binder, 26 issues, $1.50.
THE NEW YORK TIMES BOOK REVIEW (Weekly), per year, $1; Canada, $1.50; other countries, $2. Binder, 53 issues, $1.50.
TIMES MID-WEEK PICTORIAL (Thursdays), one year, $3; Canada, $4; other countries, $5.50. Binder, 53 issues, ½ leather, $2.50; cloth, $1.50.
CURRENT HISTORY MAGAZINE, 1 yr. (12 issues), $3; Canada, $3.50 (foreign $4). Per copy, 25c.
THE NEW YORK TIMES INDEX (Quarterly): full cloth, per copy, $3; per year, $12.
TIMES WAR VOLUMES—20 volumes—illustrated—cloth, $63.32; ½ leather, $76; full leather, $95.
HISTORY OF THE NEW YORK TIMES—1851-1921. U. S. and Canada, $2; Foreign, $3.25.

The Associated Press is exclusively entitled to the use for republication of all news dispatches credited to it, or not otherwise credited in this paper, and also the local news of spontaneous origin published herein. All rights of republication of all other matter herein are also reserved.

NEW YORK, WEDNESDAY, FEB. 14, 1923.

THE TRANSIT BILL.

The new Rapid Transit bill, introduced into the Legislature with the supposed approval of the Governor and of Mayor HYLAN, deserves a patient weighing on its merits. But this will take time. A measure on which the draftsmen have been engaged for three months, and which will fill 125 pages when printed, cannot be disposed of in three days or three weeks. The committees of the Legislature are well advised in demanding the presentation of all the material bearing upon the subject, so that the new project may be compared and contrasted favorably or otherwise with the work of the existing Transit Commission, and a fair balance struck between the advantages of the two.

Limited as comment must be at present to the official outline and summary of the bill, it is yet possible to point to certain ambiguous features and to others that are disquieting. As a sample of the latter, take the provision that, if any operating agency does not in any one month secure an income sufficient to pay for operation and maintenance, the Board of Estimate "is required to take action immediately either to have the deficiency supplied or the franchise revoked." In this there is a distinct threat of oppressive interference with an operating company that may incur the hostility of the Board of Estimate. Everybody knows from the ups and downs of traffic throughout the year that two or three different months may show a deficit although the entire year may reveal a surplus. What sense is there in making a single deficiency for thirty days the basis for revoking a franchise? Probably such a step, if attempted, would be restrained by the courts, but the menace lies in the bill unmistakably.

Many other indicated provisions are open to serious question. The bill refers to the issue of city bonds for the purpose of acquiring the ownership of transportation facilities, but gives no hint how they are to be kept within the constitutional debt limit. In one section the new Transportation Commission is to have all powers under the Board of Estimate, yet presently we read that the latter is authorized "to establish or designate any other department or agency of the city to exercise any of the powers and duties conferred upon the Department of Transportation by this act." What is the purpose of this? The Legislature will doubtless ask the question and ought to insist upon a full answer. Nor should it omit to demand an explanation of the provision that, if any municipally operated company does not earn all its operating and other charges in a given year, the deficit may be "supplied by the Board of Estimate out of the tax levy." Is this an anchor to windward in the event that the sacred five-cent fare comes to be in danger of being blown upon financial rocks?

The bill in set terms abolishes the present Transit Commission, but transfers all its employés and all its records to the new department. Does this mean also that all its engineering plans are in like manner to be transferred? Does it mean that the project of the Transit Commission covering a unified system of rapid transit, able to finance itself as it is expanded, is perhaps quietly and a little shamefacedly to be adopted by the new transit agency of the city? We must wait to see; but there is at least a hint in the new bill of an effort to make the old Transit Commission smell sweeter in the nostrils of Mayor HYLAN by giving it the name of Transportation Commission. If that is the intent, the bill sets about the business in a very cumbrous manner. It is also a superfluous manner. If the aim is to keep in substance the Transit Commission while getting rid of its personnel, that could be attained much more simply and directly. Doubtless the Governor could have on request the resignation of all the members of the Transit Commission, and could replace them by men who would be personæ gratæ to the City Hall and its newspaper annex of government.

All these matters are for careful and unhurried study by the Legislature. Undue haste, after six years of a brute policy of blockade by the city authorities, would be absurdly out of place. Both at Albany and in this city the first business is to examine the whole question thoroughly and impartially. What the long-suffering people of New York really desire, despite all the loose assertions about the "mandate" which they are already supposed to have given, is not a transit bill whose chief purpose is to glorify the Mayor or please the Governor, but one which will be sure to build subways and to allow the city to grow without breaking its back with a huge burden of debt.

BENEVOLENT NEUTRALITY.

The King's Speech at the opening of Parliament yesterday, together with the remarks made by the Prime Minister, furnishes clear proof that the British Government is anxious to maintain the Entente with France, and wishes to do nothing which might embarrass the French in the occupation of the Ruhr. It is evident that Mr. BONAR LAW will reject, at least for the present, the demand of the Labor Party that British troops be withdrawn from the Rhine. The Prime Minister did not deny that something might happen to compel their recall, but he hopes for the best in British relations with France, as also with Turkey. In the main his attitude toward the French advance into the Ruhr remains what it was a month ago—namely, an attitude of benevolent neutrality. That is also the position of the Washington Government, perhaps with less emphasis on the word "benevolent." At all events, the French are assured of neutrality both at Washington and at London; so that the grieved wonder of President EBERT of Germany, why "the conscience of the world" does not stop the French, is not likely to be satisfied.

THE CAUSE OF WORLD UNREST.

Mr. FRANK P. WALSH, attorney for the alleged Communists about to be tried in Michigan, has found a witness who confirms his worst suspicions. This witness asserts that while in the employ of detective agencies he planned nearly all the acts of "political" violence that have taken place in this country in recent years. His activities ranged from window breaking to the manufacture and throwing of bombs and the direction of "the I. W. W. Propaganda Committee which issued the radical manifestoes and literature." But for "private detective agencies which foment radicalism, strikes, labor troubles and underground revolutionary movements in order that they may collect big fees from banking and business interests for uncovering them," it appears that the calm of these States would never have been troubled except by the occasional burning of a negro or the putting of a bootlegger through the cotton press.

This is, of course, a familiar theory among both liberals and radicals. If we may say so without in the least impugning the generous and sincere credulity of Mr. WALSH, this witness comes just in the nick of time. He offers an entirely satisfactory explanation of all alleged revolutionary outrages to a world which was unable to accept without misgivings the earlier and cruder theory that prominent men whose houses or servants had been blown up had sent the bombs to themselves for dark political reasons.

It had been the common impression that the years since the war have seen some acts of revolutionary violence even in countries where Mr. WILLIAM J. BURNS was never heard of. Unless these are all lies of the capitalistic press, we must suppose that this penitent spy hasn't told all he knows. The Bolshevist revolution in Russia, so far from being a model for the overturn which the Third International once expected, and still hopes, to accomplish in all countries, must have been merely a demonstration planted by Czarist agents to shake down the international bankers. LENIN and TROTZKY, if the truth were known, are probably counter-revolutionary spies in the pay of Judge GARY and Bishop MANNING.

Nobody doubts that private detective agencies, as well as the Department of Justice, are watching more or less revolutionary organizations from the inside. Nobody seriously regrets it except those who sympathize with the purposes of these organizations. Men who are both willing and able to do this work from high motives are rare. Most of the agents so used are likely to be, as this person now deposing seems to be, able and willing to swear to anything for either side. European experience has shown the danger that they may be willing to do anything for either side; the true agent provocateur is dangerous to authorities and revolutionaries alike. On the other hand, men who employ such persons know what they are like; there is no reason to doubt the statement of the Burns Agency that this BALANOW was dismissed as soon as he was sized up.

In any case it is a large order to suppose that this explains all manifestations of revolutionary violence. It suggests a similar display of faith among ultra-conservatives a few years ago, when a book called "The Cause of World Unrest" obtained considerable credence in England, and some in the United States. This "cause" was a great conspiracy, whose components varied according to taste. Usually it was Jewish-Masonic; in England Jewish-German; in France Jewish-Protestant; in Germany Jewish-French. The book was well documented, in quantity at least, and plausibly written; but aside from criticism which could be, and was, directed at its principal thesis, it went rather far in assuming that there was no other cause of world unrest.

So with this revelation from the Left. Were windows never broken and bombs never thrown in Europe? Did no advocate of violent revolution ever feel the temptation to put his theories into practice? Or are all revolutionary writers, too, capitalist spies? Is Mr. WILLIAM J. BURNS the sole Cause of World Unrest?

THE RUHR AND DYES.

With the isolation of the Ruhr basin, with transportation demoralized throughout the Rhine territory, which is the centre of the dye and chemical industry in Germany, and with the disturbance of labor conditions, there must be a temporary crippling of that industry. If its condition in our own land were as it was in 1916, America would also suffer, for there was then not even the nucleus of an industry in this country prepared to make dyes and chemicals. Now, according to Dr. CHARLES H. HERTY, President of the Synthetic Organic Chemical Manufacturers' Association of the United States, the American consumer would scarcely feel the effect of the complete stoppage of importations of German colors.

This remarkable scientific and industrial growth has been achieved, while the industry itself has been facing an uncertain future. But while the selective embargo has been lifted, national legislation has surrounded the manufacturer with a reasonable assurance of protection for his "key" business. Secretary HOOVER has made arrangements for such prompt and frequent publication of statistics as further to assist in the stabilization of industry in general. From this provision this special industry will benefit in being freed from violent fluctuations. This is the confident expectation of those who have ventured into these new fields, not from purely commercial motives, but with the desire to be of service through the application of science to human needs and national safety.

It seems the irony of fate that the Germans, who were in the way of conquering the earth with their dye industry, should by their overreaching have fallen into their own vats. No American will rejoice over this misfortune, but we may take satisfaction in knowing that in this vital industry we are now practically self-sufficient. This should make us even more scrupulously careful to see that in the matter of German chemical patents and formulae seized during the war the fullest justice is done.

JUDICIAL ETHICS.

About a year ago The Annals of the American Academy of Political and Social Science gave up a whole number to the ethics of business and the professions. Architects, engineers, journalists, doctors, dentists, nurses, pharmacists, advertising clubs, accountants, librarians, ministers, lawyers, Judges—for all these and for more than these codes of ethics that have been or should be adopted were printed or suggested. Well, we must all venerate ethics, whether or not we pine for class-codes of it. The editor of The Annals assures us that "codes of ethics are important agencies for social control"; and that they are "the means by which groups keep their members socially victorious over self-aggrandizement."

In 1908 the American Bar Association adopted the Canons of Legal Ethics, a moral guidebook for practicing lawyers. In January, 1922, a committee of the association, consisting of Chief Justice TAFT, Chief Justice CORNISH of Maine, Chief Justice VON MOSCHZISKER of Pennsylvania, GEORGE SUTHERLAND, since appointed an Associate Justice of the Supreme Court, and Mr. CHARLES A. BOSTON of the New York bar, was appointed to draw up canons of judicial ethics. These, to the number of thirty-four, have now been drafted and are submitted, as were the Canons of Legal Ethics, to the criticism and amending suggestions of members of the association. To the layman it seems as if the canons were a mixture of commonplaces and of the Characteristics of the Perfect Judge.

Members of the Bar Association may impose codes upon themselves, but until all members of the bar are members of the association the professional conduct laid down in "canons" must remain rather an ideal than an existing standard. For the legal profession, so imperfect ethically itself, according to a doubtless erroneous popular opinion, to provide for the bench canons of judicial conduct and behavior, shows perhaps more benevolence of intention than sense of reality. The Constitution directs that "the Judges, both of the Supreme and "inferior courts, shall hold their offices during good behavior." These thirty-four rules are, in the main, definitions of good, or warnings against bad, judicial behavior.

Chief Justice TAFT told the Bar Association last August that "Federal "Judges doubtless have their faults, "but they are not chiefly responsible "for the present defects in the administration of justice in the Federal courts." They don't seem to need advice and direction as to their conduct. The Constitution is vague. Will the canons be much more definite in effect? Listen to Canon 21:

> Justice should not be molded by the individual idiosyncrasies of those who administer it. A Judge should adopt the usual and expected method of doing justice, and not seek to be extreme or peculiar in his judgments, or spectacular or sensational in the conduct of his court. Though vested with discretion in the imposition of mild or severe sentences, he should not compel persons convicted or accused to submit to some humiliating act or discipline of his own devising, without authority of law, because he thinks it will have a beneficial corrective influence.
>
> Judges imposing sentences should endeavor to conform to a reasonable standard of punishment and should not seek popularity either by exceptional severity or undue leniency.

This relates to the occasional cases, usually in minor courts, of humorous or bizarre sentences or suspension of sentence, spankings in court, mowings of the judicial grass, and so on. These are trivial things. If they carry implications of "arbitrary" power and evoke in timid minds JEFFREYS of the Bloody Assizes, this nervousness seems unnecessary. A Judge can't be bound to good taste. If he violates the law or the rights of any citizen, there is a remedy. So with the once famous double labor at the baseball bench and the Federal bench. "A Judge should not accept inconsistent duties," says Canon 25. Congress can forbid a Federal Judge, clearly and specifically, to undertake "inconsistent duties." The opinion of the bench and the bar and public opinion have formed and are always forming canons of judicial behavior. Meanwhile, those promulgated provisionally by the American Bar Association may be pondered by all Judges. The standard therein set forth is high; not higher, we believe, than the actual judicial behavior of most of our Judges of important courts.

A PROFESSOR FOR FIFTY-FOUR YEARS.

A rare type of scholar, whose disappearance could but be lamented, survives in the person of Professor GEORGE H. PERKINS of the University of Vermont. After fifty-four years of teaching he still pursues his varied vocations, despising all the latter-day inducements to pensioned leisure or comfort. He has not made a specialist's name for himself, but if all that he has done as a scientist, teacher, administrator and public official were added together it would doubtless be found that the sum of his achievement and influence exceeded that of many a narrow expert. He is a botanist, and as such he made a report on the flora of the State of Vermont. He entered the entomological realm and wrote a report on the injurious insects of his State. He then spent years in studying the rocky foundations of his Green Mountain State and made a report on its marble, slate and granite industries, as well as a series of reports as State Geologist extending over twenty years.

Meanwhile, he has taught his classes for a half century, taking out time to serve as President of the university for a couple of years. He is still the Vice President and incidentally gave last year a course in anthropology and was one of the lecturers in a course on art. What wider range his mind has sought this year there is no catalogue at hand to show. He deserves, when he finally goes—may it be late!—to be carried like BROWNING'S Grammarian, to the "toppeak" of the State which he has served, but not beyond a spot where its flora can reach his granitic resting-place.

CHARGES AGAINST THE VETERANS' BUREAU.

If there is anything seriously wrong with the administration of the Veterans' Bureau, an investigation is in order. The Walsh resolution adopted by the Senate provides that a special committee, which was appointed as long ago as June 9, 1921, shall determine "whether it is feasible and desirable to institute a thorough investigation into the alleged waste, extravagance, irregularities and mismanagement in the United States Veterans' Bureau." Of the five members of the committee three, SUTHERLAND, CALDER and POMERENE, are to retire from the Senate on March 4. Their interest in an investigation will, therefore, be limited to joining in a recommendation, and as they will be busy in winding up their personal affairs in Washington they will hardly be able to give much time in the next eighteen days to inquiring into the conduct of the Veterans' Bureau. It is to be regretted that the Senate did not declare itself definitely in favor of a "thorough investigation," and put it in the hands of a committee of Senators who will hold over after March 4. The Veterans' Bureau is spending more money than the army costs the country today. The appropriation for the present fiscal year amounts to $428,180,775. The grant sum of $1,757,417,754 will have been spent for the relief of ex-service men by June 30, 1923.

The Walsh resolution was based upon reports made in the press dispatches and in the House of Representatives that "general dissatisfaction prevails among the officials of the bureau"; that there was lack of co-ordination and a condition of confusion and inefficiency, and that the morale of the service was impaired. The resolution conveys the impression that charges of waste, extravagance, irregularities and mismanagement have the color of truth. If they were substantiated, the burden would fall "upon the incapacitated soldier." In fact, these charges have been made in nearly every case by the American Legion. At its conventions it has discussed them and gone on record. Yet the Senate is not certain that there should be an investigation. A committee is directed merely to see about it. This cannot be satisfactory to the American Legion.

The only alternative to a "thorough investigation" would be reorganization by a new Director. At least, that appears to be the politicians' point of view. But if money has been wasted, and if the bureau has been overmanned and administered extravagantly, the people are entitled to know it. How can the truth be learned except by a searching investigation? If the truth is concealed by a decision not to make an inquiry, the last stage of the bureau may be worse than the first, and a great scandal may some time burst upon the country.

TOPICS OF THE TIMES.

His Criticism Lacked Discrimination.

Mr. EDISON is heard with such respect when he speaks on topics within his own domain that he is often—too often—tempted to express in the tone of authority opinions which—well, which are inadequately supported by knowledge.

On all of the many subjects brought to his attention on his birthday by the eager reporters he had something to say, and what he said showed that advancing years have not yet deprived him of that diversity of interest which commonly is held to be the characteristic of youth. But not all of his "dicta" were to be prized as rich in light and leading. He had, for instance, views as to the making of newspapers—critical of them as they are and confident of his own ability to tell them what they should be.

He claimed to read many papers, and doubtless does; yet the fact that he made no distinction between them, but talked as if they were all run along the same lines, hints that he does little more than glance at headings. That is not a crime, especially in a man so busy as he, but it should make him a little more careful, both in condemning the papers for printing "too much scandal" and in blaming them for ignoring scientific achievements.

Somebody has said: "Anything may be true of a woman; nothing is true of women." It is the same with newspapers. No charge lies against them all, while anything can be proved against one or another of them. Mr. EDISON is very far from being alone in making this mistake, though as a man of science he is under a special obligation not to make it.

At Least He Has No Grievance.

According to the sage of Menlo Park, the newspapers do not go to the laboratories to find out what is doing there, and in consequence their readers are left uninformed as to the wonderful results of research. As a matter of fact, not a few papers do seek such news eagerly, get not a little of it, and gladly print all they can get—all, that is, which is not of a nature so technical and abstract that it can be understood only by the possessors of a highly specialized education and a highly specialized language.

The papers sometimes are criticised for not employing recognized experts in the several branches of science to write for them about the new discoveries. They do that occasionally, and frequently have tried it, but rarely with satisfactory results. The experts usually either will not or can not make themselves intelligible to ordinary folk. Chief dependence, therefore, has to be placed on interested and intelligent amateurs, and THE TIMES is not too modest to admit that they have served it well—that they have enabled it in many instances to bring before the public, in words comprehensible to the public, achievements of just the sort which, according to Mr. EDISON, "the papers" neglect.

He mentioned the recent discovery of a cure for diabetes as illustrating his point. Yet that was fully described in THE TIMES, as well as in most other newspapers, and few indeed are the people who have not read about it and about the man who found it.

Mr. EDISON is himself a man of many achievements at once scientific and practical. Has he ever had any difficulty in getting gratuitous publicity for them from the press? Has he not been on the front or some near-by page of every paper in the country innumerable times? Did he ever lack for journalistic appreciation—ever fail to find from one to twenty reporters glad to take down his words and get them printed in full next morning?

They Are Not Victims of Ingratitude.

Rather pathetic is the situation in which some of the American soldiers just returned from Coblenz now find themselves. They have arrived home with a record of duty long and well done, yet are confronted with serious financial difficulties.

Before shedding too many tears over their sorrows, however, it is well to remember that when they assumed the obligation of marriage they were well aware that not forever would they remain in a country where $30 a month in American money was wealth. They knew, being all regulars, the army regulations as to enlistment and discharge, and just what would happen when they were home again.

That they are husbands and fathers is right in itself, but it would have been wise if, before becoming such, they had looked ahead, counted the cost, and estimated their own earning capacity in and out of the army.

With labor as scarce as it is in this country now, men of their stamp and training will not remain unemployed long, nor are their financial troubles likely to be severe. That some of them are acting and talking as if they were not appreciated by their Uncle Sam, and as if he owed them something which he is not paying, is just a little irritating. They deliberately and voluntarily, and against repeated warnings from their officers, put themselves in their present situation, and if they do not like it they should know whom to blame.

Assassination at its Very Worst.

Of the many murders committed by the followers of DE VALERA, that of Dr. THOMAS O'HIGGINS seems to have been in some ways about the most heinous. Not only was he an old man of 70, whose whole life, after the manner of doctors, had been devoted to the service of others in their illnesses and misfortunes; he also might have claimed a special consideration from all Irishmen because of his equally long record as a determined fighter for the freedom of Ireland.

So energetic was Dr. O'HIGGINS'S antagonism to the British authorities when he thought them the enemies of Ireland that in the "Black and Tan" days he was viewed with grave suspicion by the military, and often and seriously was harassed. But he was not killed by them; it remained for men claiming to serve the same cause as his to do that—to shoot him again and again in the presence of his horrified family, his aged wife and his daughter hurrying to him just in time to see him fall with his head almost blown to pieces by the many bullets poured into it.

Just why the murder was committed is not yet clear. He was a supporter of the Free State and his son is one of its high officials. That would be enough to explain the burning of his house, but hardly his assassination. Apparently that resulted from some slight resistance he made to the midnight invaders of his premises. He seized the pistol of one of them, and instantly there was a call to fire on him.

Perhaps the episode illustrated what Cardinal LOGUE said in his Lenten pastoral about the arming of schoolboys with deadly weapons, for it seemed to be the act of nervous boys rather than of men.

The Sundial Use of Obelisks.

To the Editor of The New York Times:

The interesting letter in yesterday's TIMES from Miss Irene W. Clark indicates knowledge of astronomy; but not practical experience of the very much simpler daily course of obelisk sun-shadows, which ordinary minds can observe and follow as easily as they see the hour hands of clocks move up to and down from noon. Indeed, the hands of clocks and watches were derived from obelisk shadows.

My first suggestion was to twist the obelisk on its base to square with the north, south, east and west. But on examining the beautiful model of its erection in the Art Museum with Park Commissioner Gallatin, I found the obelisk was bolted down from its corner "crabs," so that its 224 tons' weight could not be moved without great expense. Consequently, as the north-line ground where the shadow now falls at noon is admirably adapted to display the practical educational advantages of obelisks to New York people, I then advised that the noon-line should be laid in cement, with the shadow's tip points on the longest, shortest and twelve-hour day lengths marked thereon; also the true east and west points, across which the sun rises and sets on both March 21 and Sept. 23.

I could never recommend the foolish and impracticable suggestion that the obelisk should be sloped to the angle of New York's latitude, which the vertical obelisk far better shows by its shadow-line from its apex to its shadow's tip on March 21 and Sept. 23. That, I may record, originated to Egyptian observers the need for their Pyramids' slopes on all four sides, as the four "sighting points" I asked Commissioner Gallatin to put down will enable any reader to very easily prove.

If Miss Clark, who lives in Washington, will look at the Washington Monument's shadow any sunny day at noon, she will see true sunstime recorded where I put down that monument's meridian (noon) line. Evidently Miss Clark has not seen the constantly recorded daytime shadows cast by all obelisks exposed to the sun's rays in Egypt, or she would never have wrongly stated that such a gnomon would be "practically useless in Egypt." I have tested them in Egypt, where no true observer can doubt the facts stated herein.

Finally, if Miss Clark will simply walk down to the librarian of the observatory at Washington, he will show my letters received from Mr. Barley, the English astronomer, proving, as does a further letter now in my hand, that even with a simple obelisk five and a half feet high the minute changes, even when shadows at noon are shortest, on June 22, can be recorded as the chart Mr. Barley sent me conclusively proves.

MOSES B. COTSWORTH.
New York, Feb. 8, 1923.

Bacterja Before Pasteur.

To the Editor of The New York Times:

In your issue of the 7th you clear up for your readers some of the misapprehensions of "just what Pasteur did"—that he did not "discover bacteria," but found out something of the nature of their activities. And then the writer goes on to show that bacteria were seen and described as long ago as 1683. It may be interesting to refer you to the pages of P. Terentius Varro, a Latin poet, about 80 B. C. (Rerum Rusticarum I., iii.) and see what the famous Atacinus says of bacilli:

> Small creatures, invisible to the eye, fill the atmosphere in marshy localities, and penetrating with the air breathed through the nose and mouth, into the human organism, cause thereby dangerous diseases.

The foregoing is referred to by H. P. Blavatsky in her magazine Lucifer for April, 1891.

WESCOTT CLOUGH.
New York, Feb. 7, 1923.

THE PATHFINDER.

I am scorned by my brother Man
Because my foot is free;
He is proud of his ancient faith,
And he looks askance at me.

Day by day through the changing years
A changeless life he leads,
And one day matches another day
Like beads on a string of beads.

He turns in his wheel like a squirrel caged,
And follows a circling track;
But today I am here and tomorrow there,
And I nevermore come back.

Only once I shall pass his way—
Believe but once in his creed;
Tomorrow I pray to another God,
To answer another need.

I am the Mind of the race of man;
Embodied in prophet or seer,
I blaze a path through the Wilderness,
And I know not the face of Fear.

To speak my Message is all my thought,
Heedless of scaffold or gyve;
Right well I know, though the body die,
The Word will live and thrive.

So what does it matter—the day is mine;
Tomorrow—the gallows-tree!
But I've blazed my path—I have led the way—
And my brothers shall follow me!

FLORENCE VAN CLEVE.

DULLNESS OF WASHINGTON.

Few Attractions for the Diplomats of the "Little Embassies."

To the Editor of The New York Times:

In the Magazine Section of last Sunday's TIMES appeared an unsigned article entitled "Charge of the Little Embassies at Washington." The writer of the article in question contends that these Ambassadors and Ministers of foreign countries have the fever for climbing into the society of Washington and wishes us to understand that they come here for that purpose. Allow me to say that in foreign countries the post of Ambassador or Minister in Washington is considered the least desirable. First, because the cost of living is higher than in any other capital, without any of the advantages or benefits of a material or intellectual nature. Second, the social life of Washington is too democratic and lacks the formality of the diplomatic life in any of the capitals of Europe, and those diplomats who have started their careers as secretaries in the legations of Europe until they have become the official representatives of their countries miss the Atmosphere of culture, art and society found only in the Old World. Third, the pleasures that are offered in Washington are nil—no opera, no races or other affairs where their wives can display their toilettes and compete in elegance and refinement. Outside of the big hotels, where any one who has enough money can enter, be he a cowboy or a salesman, there is not a single high-class restaurant or rendezvous where the diplomats may gather. Life in Washington is the dullest of any capital in the world.

The author is right, however, in boasting of our ignorance of South America and in recognizing that it is only since the war that the élite of Washington has come to know that South America occupies a large space on the map.

It would be a long and tedious affair to follow the anonymous contributor to the end, but I do wish to mention this particular paragraph: "Likewise have the marble halls of the Pan American Union done their part to 'stabilize' Latin America socially. True, a big house does not buy your way in Washington; but your way is laid along quiet homekeeping paths without one." The idea of the Pan American Union and its building was conceived by the United States to win the good-will of these neighboring republics, who seemed more inclined to enter into bonds of closer relationship with the countries of Europe, with whom they had more in common than with us, who until then had done little to foster their friendship, and, sad to say, even now, in spite of all, due to our ignorance, consider them our inferiors. Up to the publishing of this article, the South American diplomats were unaware of the fact that the Pan American Union was a bridge built to enable them to climb into society.

An article of this kind would be entirely out of order at any time, but is especially so on the eve of the Pan-American Congress to be held at Santiago de Chile, where Secretary Hughes is going to meet the representatives of the different republics of Latin America.

I have been in South America on similar occasions, and have always been charmed with the warm reception and savoir faire of our brothers of the South; their hospitality knows no bounds, and I feel sure that these "social climbers" of the anonymous writer, on the occasion of the visit of the emissaries from Washington, will teach us a lesson by making their reception a cordial one and not betraying any resentment at the manner in which their fellow-countrymen here have been so grossly misrepresented.

A. L.
Brooklyn, Feb. 8, 1923.

A Haven for Stolen Cars.

To the Editor of The New York Times:

The reason why the people of the Southern border States are practically unanimous for the recognition of the Government of Mexico has little to do with the cattle business. It is a fact that nearly half of the automobiles in Northern Mexico are stolen cars. Nothing can be done about getting these stolen American cars out of Mexico, for we have no relations with that country.

If any American murderer or bandit can get across the line he is perfectly safe, as under our present policy there is no extradition from Mexico. A notorious murderer from Los Angeles for months openly walked the streets of Juarez. Three times the Los Angeles police tried to shanghai him across the line, as that was the only way they could bring him to justice, and the Los Angeles Chief of Police himself landed in jail in the attempt.

Our Government is not hurting Mexico nearly so much by its present policy as it is hurting our own people. What a fine thing it is for the criminals of this country to know that as soon as they get into Mexico they are safe from arrest! If such a refuge for criminals were maintained in the vicinity of New York City I think the metropolitan press would be unanimous in its protest.

ROLAND C. DRYER.
Phoenix, Ariz., Feb. 7, 1923.

They Also Serve.

To the Editor of The New York Times:

A traveling salesman's lot, as every one knows, is not an easy one. Frequently he has to carry large, awkward boxes with samples, travel on freight elevators, meet with rebuffs from train guards, porters and elevator men. Yet the department store buyers, who are mostly women, make the salesman's lot still harder, more difficult. The hours for the interview are 9 to 11 in the morning. A dozen or so salesmen are waiting to see the buyer. After an hour's wait the word comes from the lady that she will not see the salesmen today. Now, this advice could have been on the bulletin board at 9 o'clock, instead of making a dozen or so men wait for nearly an hour. There are few chairs, and it is not at all pleasant to stand around with coat on in an overheated sample room.

Another interview from 3:30 to 5:30 P. M. After waiting for forty-five minutes the messenger comes back with word that Miss —— is sailing to Europe tomorrow and will not see any one. Couldn't her highness, the buyer, make up her mind in the morning whether she was going to see the salesmen or not? If not, the clerk in the sample room could so inform the men as they come instead of keeping them waiting. Every day and in every way a little more consideration, Miss Buyer, for the traveling salesman.

J. G. FOURMAN.
New York, Feb. 2, 1923.

Repeal of the Lusk Laws.

To the Editor of The New York Times:

I consider the repeal of the Lusk laws a dangerous victory for the forces of anti-Americanism. All women should unite to preserve these laws, which are the only statutes in the State which tend to prevent the spread of sedition among the youth of America. Insidious propaganda is active about us today with greater force than ever, and I know of cases where sedition was taught secretly to young boys in our schools. There are communistic branches in 250 colleges and universities today, and we should remember the remark of the Boston public school teacher in 1919: "Give us one generation of small children to train to manhood, and we will set up the Bolshevist form of Soviet Government."

Unless a drastic curb is put upon these activities, which aim at the overthrow of our Government by armed force, we will awaken too late to remedy the evil.

BLANCHE SHOEMAKER WAGSTAFF.
New York, Feb. 10, 1923.

A GLANCE AT EGYPT.

The Religion and the Arts of the People of Tut-ankh-Amen.

To the Editor of The New York Times:

So much interest has been aroused by the discovery of Tut-ankh-Amen's tomb that a short sketch of the ancient Egyptians and their customs may be of interest.

Three modes of writing were in use among the early Egyptians, the hieroglyphic, the hieratic and the demotic. Until 1799 the opinion prevailed among scholars that this writing was intelligible only to the Egyptian priests and those initiated into their mysteries; but in that year Champollion discovered a tablet which proved to be a decree of the Egyptian priests in honor of Ptolemy Epiphanes which was ordered to be engraved in sacred (hieroglyphic), common (demotic) and Greek characters. This discovery was the key to the interpretation of the ancient monuments of Egypt. By it the history of the country was thrown open for twenty-six centuries. With the aid of inscriptions found on the temples, tombs, obelisks and papyri, the arts and sciences, the life and manners of the Egyptians were revealed to the modern world. Of course, we must not forget that Herodotus had left us a very faithful picture of the Egyptians, but then many people did not believe Herodotus. They were fond of calling him the "Father of Liars"; but it has remained for the inscriptions to support Herodotus.

The monuments of Egypt are of three kinds—religious, sepulchral and triumphal. The religious monuments are the temples. These splendid structures adorned the ancient cities of Memphis, Thebes and Heliopolis (On). Herodotus says the Egyptians were religious to excess—beyond any other race of men.

The Egyptian cosmos consisted of three realms—the heavens, the earth and the depths. At death, soul, body and shadow separated from one another, the soul to return to heaven as a part of the god Osiris; the body to be committed to the earth, the phantom or shadow to descend to the kingdom of shadows, the gateway of which was in the west among the sunset hills. The careful preservation of the body after death was a condition upon which rested the deliverance of the soul, and the soul was, in a way, connected with the body for a long cyclus of years—hence the anxiety to preserve the body from destruction or decay. This seems to account for the care which they took in the preservation of the body after death and the expense and labor they went to in the erection of the great pyramids.

To the Egyptian the thought of the future life was ever present, and he spent much of his time in religious ceremonies. A favorite goddess was Isis, the goddess of love and the impersonation of fertility. It was Isis-Hathor "who causeth the Nile to increase in his season."

Herodotus states that the dress of the priests "is entirely of linen." Egyptian linen was celebrated from earliest times. Pharaoh arrayed Joseph "in vestures of fine linen," we are told, and Ezekiel wrote: "Fine linen with broidered work from Egypt was that which thou spreadest forth to be thy sail."

The priests were the scientific and literary men of the country. They had great skill in medicine and a knowledge of anatomy. Astronomy was cultivated by them from the earliest times. Herodotus says: "They consume none of their own property, and are at no expense for anything; but every day bread is baked for them of the sacred corn, and a plentiful supply of beef and goose's flesh is assigned to each, and also a portion of wine made from the grape." This statement is supported by the account in Genesis: "So the land became Pharaoh's . . . Only the land of the priests bought he not; for the priests had a portion assigned them of Pharaoh and did eat their portion which Pharaoh gave them; wherefore they sold not their lands."

The priests of Egypt had almost despotic power not only in this world but over the future life, so if Tut-ankh-Amen defied the priests and changed his faith he was a brave man. If he was, but a youth the matter is a mystery. This young King is said to have succeeded the throne in 1358 B. C.

THE NEW YORK TIMES correspondent states that one of the finds in Tut-ankh-Amen's tomb was "a stool for a throne with Asiatics carved on it, denoting that the King had placed his foot on the necks of Asiatic prisoners taken in war." From this it would seem that Tut-ankh-Amen was heir to these Asiatic countries, though there is no evidence that he conquered them himself. The finds will likely clear up these points.

The third kind of monument was the obelisk. The oldest of these is of red granite and stands on the site of Heliopolis, the ancient On. This city was the great seat of learning, and here in the ages past stood the residence of Poti-pherah, whose daughter Asenath Joseph married.

The two obelisks known as Cleopatra's Needles were set up at the entrance of the Temple of the Sun in Heliopolis by Thotmes III., known as the Pharaoh of Joseph's elevation. Two centuries later Rameses, who seems to have been a somewhat vain King, had the stones covered with carvings of his own achievements. But an end came to Ramesse's pride. He was laid in his tomb. The slow centuries moved on again until twenty-three years before Christ, when Augustus Cæsar moved the obelisks to Alexandria. There they remained for nearly nineteen hundred years, when one obelisk was presented by the Egyptian Government to England and later the other to the United States. Then the work of bringing the great monolith to New York was undertaken. It left Alexandria June 12, 1876, and in due time arrived at Staten Island. From there it was floated up the river to Ninety-sixth Street, and finally this ancient stone stood upon its base in Central Park, and may it stand there for ages yet unborn.

STELLA E. ABLING-RHS.
Richmond Hill, Feb. 7, 1923.

"Anti-Bootleggers' League."

To the Editor of The New York Times:

It would appear from the reading of the activities of the Anti-Saloon League that its sphere of work has been much broadened, judging from its title, if we are to take its name at face value.

The American public, I think, to almost unanimous against the saloon, and is it not almost a negligible factor? Would not an organization known as an "

GAYETY MARKS END OF PRE-LENTEN DAYS

Shrove Tuesday Is Celebrated With Mardi Gras Dances and Dinners.

SOUTHERN BALL AT RITZ

Girls in Costume Sell Favors to Aid Mountain Schools — St. Valentine Parties.

The Winter social season ended with a burst of gaiety yesterday, Shrove Tuesday being celebrated with Mardi-Gras balls and dinners. As St. Valentine's Day falls upon Ash Wednesday this year—the opening day of Lent—several Valentine luncheons were held yesterday.

The Mardi Gras ball for the benefit of the industrial training schools among the mountain districts of the South was held at the Ritz-Carlton by the New York auxiliary of the Southern Industrial Educational Association and was largely attended. Mrs. Algernon Sidney Sullivan is President of the association.

The ballroom was decorated with colored balloons, paper streamers and cedar trees set along the walls. A group of girls from the junior committee were dressed in old-fashioned Southern costumes and during the evening sold cigarettes, balloons and other favors in keeping with the Mardi-Gras spirit of the evening. Supper was served at tables set around the walls, and among the professional entertainers who appeared were Brook Johns and Elizabeth Brown, through the courtesy of Joseph Smallwood.

A number of large dinners preceded the dance, the hostesses including Mrs. William H. Burr, Chairman of the Ball Committee; Mrs. Livingston Rowe Schuyler, Mrs. Frank Jenkins and Mrs. Henry Randolph Sutphen. Edward Simmons Hall was chairman of the large floor committee, his associates including W. Herbert Adams, Charles S. Butler, Juan M. Ceballos, F. Ashton de Peyster, M. Van Rensselaer Fairfax, Alexander Hamilton Jr., Arthur Schermerhorn, George T. Strong and Alfred R. Whitney Jr.

At the Ambassador last night there was a Mardi-Gras supper dance, and among those who entertained large parties were Mr. and Mrs. Henry C. Emmet Jr., Mrs. Stuart Duncan, Mrs. Richard T. Wilson, Mr. and Mrs. Harry Pulham Robbins, Mr. and Mrs. Julien St. Charles Shackno, Mr. and Mrs. William R. Kissa, Arthur Gardner and Jack McVickar. During the evening there were exhibition dances by Cortes and Peggy.

A fancy dress ball for the benefit of Italian children was held in the Delia Robbia Room at the Vanderbilt last night. The dance was under the patronage of Mme. T. Bernhardi, and the committee in charge included Mrs. John Adams Drake, Miss Marie Frugone, Miss Felicia Calcerata, Miss Angelo Rusopini, Miss Pierina de Venezze, Mrs. F. M. Ferrari, Mrs. Umberto Molossi and Jules V. Behar.

Mrs. Herbert H. Dean of 410 Park Avenue gave a valentine luncheon at the Plaza yesterday for Mrs. Rene B. Paine of Boston, and Mrs. Arthur J. Scully also entertained there for her sister, Mrs. Robert Lincoln Lee. Another valentine luncheon at the hotel was given by Mrs. Alfred E. Cortis, who returned to New York recently after a stay of two years in Paris. Her guests included Mrs. Edward W. McKenna, Mrs. Clifford Buckman, Mrs. George Dearborn, Mrs. Robert A. Black, Mrs. William H. Burk, Mrs. Thomas K. Tomlinson, Mrs. Frederick L. Lutz, Mrs. Charles Donohue and Mrs. Ernest Emanuel.

Princess Julia Cantacuzene-Speransky of Washington, D. C., who is here for a few days, entertained at a small dinner at the Plaza last evening, her guests including Princess Clarissa Cantacuzene-Speransky and Mr. and Mrs. Montgomery Schuyler.

COUNT LERCHENFELD HERE.

Ex-Premier of Bavaria and American Wife Arrive on Hansa.

Among the cabin passengers who arrived yesterday from Hamburg on the Hansa of the Hamburg-American Line were Count and Countess Hugo Lerchenfeld. The Count was the Premier of Bavaria during the latter part of 1919 and the early part of 1920, and the Countess was formerly Miss Ethel Wyman of Rye, N. Y.

The Count, who speaks English fluently, declined to comment on the French invasion of the Ruhr or its effects. He said he and his wife came for a six weeks' visit, the Countess to see her relatives in Rye, and he and she to enlist support in some philanthropic work for the women and children of Germany.

Dr. Anders Sven Hedlin, the Swedish explorer, who discovered the three ancient cities in the desert of Gobi, arrived to deliver a series of lectures at Eastern Universities and to tour America's ancient Indian ruins.

The Hansa brought a large collection of animals and birds consigned to Louis Ruhe, 357 Bowery. The collection includes eight elephants, four camels, four zebras, four black bears, six polar bears, several llamas, 100 monkeys of various species, antelopes and 20,000 canaries. The livestock all suffered from seasickness during the rough weather, said the elephants being the worst voyage across. Captain Karl Grasiss, least affected by the rolling of the ship.

MUSIC AT 15 CENTS AN HOUR

Rhine Soldier Tells of Cheap Lessons at Cobienz.

Private Benjamin Johnston of the First Engineers, just back from the Rhine, and whose home is in Dallas, Tex., said last night that he had been able to realise one of his boyhood ambitions while stationed at Cobienz. As early as he could remember, he said, he had been anxious to study music under a master and hear grand opera. While in Cobienz he received lessons in piano and saxophone under Professor Walkuber at the Conservatory of Music and was able to attend nearly every one of the well-known operas. His music lessons cost him fifteen cents an hour and he saw "Rigoletto," "Madama Butterfly," "Carmen," "Cost fan tutti" and many others, never paying more than twenty-five cents for a seat.

"I was able to travel all over Germany, France and Italy," he said, "and I lived like a king. I pitched for the Occupation baseball team, and when the order came for the removal of the troops one of the lieutenants said he could get me the job of pitching for his home town team. He lives at Corpus Christi, Tex., and I am to start playing for them early in the Spring at a salary of $250 a month."

Gov. Smith to Open Charity Fete.

Governor Smith will formally open the Charity Ball and Fashion Fete, given in aid of the orphans of the Israel Orphan Asylum in Madison Square Garden on Saturday evening, Feb. 24. Among the artists who will appear on the program will be Rodolph Valentino and his wife, Winifred Hudnut, who are to give an exhibition of their tango dance. George M. Cohan is to sing some of his songs.

SOCIAL NOTES

New York.

Mr. and Mrs. Glenn Stewart entertained a luncheon party yesterday at Delmonico's for Reginald C. Vanderpool. At the Marguery Miss Cathleen Vanderbilt gave a small luncheon for Miss Gloria Morgan, her father's fiancée.

Julian Little, who is to be best man at the wedding of Mr. Vanderbilt and Miss Morgan, for which no date has been announced, has arrived at the Ritz-Carlton from Washington, D. C.

Mrs. Walter G. Oakman is spending part of the Winter at the Plaza, where she has an apartment.

The Solicitor General and Mrs. James M. Beck have come from Washington, D. C., and are at the Hotel Gotham for a few days.

Mr. and Mrs. Walter Maynard of 114 East Fortieth Street will return from Santa Barbara on March 1.

Mrs. Claude Beddington of 819 Madison Avenue will entertain at tea tomorrow.

Prince Christopher and the Princess Anastasia are due at the Ambassador today from Palm Beach, having decided to end their visit in the South upon receiving news of the death of Mrs. Warner M. Leeds, sister-in-law of the late William B. Leeds, former husband of the Princess.

The fourth and last of the series of Wednesday night dances for the benefit of the Yorkville Social Centre will be held this evening at Sherry's.

Dr. James B. Clemens and Miss Dorothy Clemens of 10 East Seventy-first Street are at Mountain Lake Club, Fla., for the months of February and March.

Mr. and Mrs. Heinrich Meyn of this city are sailing on the Patria tomorrow for Italy and will remain abroad several months.

Mrs. Ansel Phelps gave a luncheon at Pierre's yesterday for Mrs. Moses Taylor Campbell. Mrs. Robert B. Todd, Mrs. Nelson Burr and Mrs. Edwin Gould.

Mr. and Mrs. George Parmly Day have come from New Haven, Conn., for a short visit and are stopping at the Lorraine.

Miss Cornelia Martin Wilder, daughter of General W. E. Wilder, whose engagement to Captain Edgar G. H. Clarke of the British Army was recently announced in London, is to be married there on March 10.

Mr. and Mrs. Hoffman Nickerson of 34 West Fifty-fourth Street will entertain Hilaire Belloc, the English author who arrives today on the Rousellion, during his stay in New York.

Mr. and Mrs. Adolf Pavenstedt entertained at dinner at the St. Regis last evening for Mr. and Mrs. Hamilton Fish, Mrs. Moses Taylor Campbell, Countess Cotzen, Stephen Van Rennselaer and Mr. Jewett. Mr. and Mrs. Pavenstedt will give another dinner at the hotel tonight.

OCEAN TRAVELERS.

Some of the passengers who arrived yesterday from Liverpool and Queenstown on the White Star liner Baltic were F. A. S. Franklin, D. S. M., and Mrs. Franklin, Sir Edmund Hoyle Vestey Bart, Robinson Irving Dodgworth, Professor Carl Friedberg and Mrs. Friedberg, Conrad J. Tritschler, Elray Ward Houghton, A. Maritzo, Mrs. G. Berry, Rev. Cuthbert W. Birley, William Campbell Jr., Mr. and Mrs. J. B. Chevalier, Mrs. Ernest Craig, Mr. and Mrs. T. T. Cobbett, Allan Davies, Mr. and Mrs. R. J. Duff, C. M. Jackson, Mrs. Pauline, H. Kearsley, William Weddell, Lt. H. A. Wood, Stanley C. Wilson, Mrs. C. Ramsden, Miss E. W. Ramsden, Mr. and Mrs. C. A. Prevost, Mr. and Mrs. S. Ferguson, Mrs. William Mannings, Joseph F. Maseck, Frederick Nichols, Miss Mabel Normand and Martin Ratcliff.

Among the passengers arriving yesterday from Liverpool and Queenstown on the Cunarder Carmania were Percy Ainley, Mrs. Alfred Baker, Miss Mary Baker, D. Barnett, Mr. and Mrs. Thomas H. Cameron, Miss P. J. Cameron, Mr. and Mrs. W. Carter, George A. Carr, D. H. Crompton, Dr. A. Ross Hill and Mrs. Ross Hill, Mr. and Mrs. C. A. Francis, C. A. Ellis, Captain T. Ishikawa, Mr. and Mrs. John F. Lee, the Rev. L. Enson Waiters, Miss M. E. Williams, Norman Sargant, A. Watson, R. F. Taylor, D. Keppel Mr. and Mrs. R. Ronald Keppel, S. S. F. Leigh and Gilbert H. Young.

Some of the passengers sailing today for Bermuda on the Fort Victoria of the Furness-Bermuda Line are Mr. and Mrs. George P. McCreery, Mr. and Mrs. R. W. Williams and family, Mr. and Mrs. J. Lapham, Gordon Cushing, Mr. and Mrs. Hugh M. Cameron and Mrs. Newlin Stokes.

MUSICALE FOR HOPE FARM.

Benefit Is Held in the Home of Mrs. Cornelius Vanderbilt.

A musicale for the benefit of Hope Farm, in Dutchess County, N. Y., was held at the residence of Mrs. Cornelius Vanderbilt, 640 Fifth Avenue, yesterday afternoon and was largely attended. The Choir School of St. Thomas's Church, with T. Tertius Noble, were on the program, as were also George Maeder of the Metropolitan Opera Company, Miss Doris Madden and Miss Margaret Lawrence.

Among the young girls on the Program Committee were the Misses Priscilla Kerley, Gloria Gould, Katharine Brodhead, Alice West, Miriam Bradley and Althea Sprague. The Diocesan Committee in charge of the entertainment included Mrs. Charles Gilmore Kerley, Mrs. David Heller, Mrs. George Morton, Mrs. J. D. Beale, Mrs. R. T. Burke, Mrs. Bernet Clark, Mrs. Barent Lefferts, Mrs. Hudson Budd and Mrs. W. B. Valentine.

HYLANS ARE DINNER GUESTS

Mayor and His Wife Are Entertained by Friends at Palm Beach.

Special to The New York Times.

PALM BEACH, Fla., Feb. 13.—A "testimonial" dinner was given in the Poinciana Grill this evening in honor of Mayor and Mrs. Hylan by Mr. and Mrs. J. J. O'Brien.

In the party were Miss Dorothy O'Brien, Miss Irene O'Brien, Mr. and Mrs. Alfred Feltman, Dr. and Mrs. Swift, Mr. and Mrs. John Scholl, Mr. and Mrs. David Miller, Mr. and Mrs. William Stafford, Mr. and Mrs. Frank Scholl, Mr. and Mrs. Frank Mann, Judge James O'Neill, Mr. and Mrs. Fred Haselin, Mr. and Mrs. William Mondt, Mrs. Moeller, George Dohlin, Mr. Goldman, Mrs. Lester, Mr. and Mrs. Frank Coyle, Grover H. Whalen, Mr. and Mrs. E. J. Kenny.

QUEST OF URBAN LEAGUE.

Hollingsworth Wood Is Honored by Fellow-Members at Dinner.

Hollingsworth Wood, President of the Urban League and active in the affairs of the American Commission for Relief in Ireland, was honored at a dinner of the League in the Aldine Club last night. Among the speakers were Martin Conboy, Roger Baldwin, Eugene K. Jones, Judge Richard Campbell, James Wood (Mr. Wood's father), Miss Molly Beattie, Walden Hanson, Samuel Baxe and Fred Libby. On a silver platter presented to Mr. Wood was inscribed, "From his friends; with affection and admiration for his services to his fellowman."

Benefit for Boys' Club.

For the benefit of the Boys' Club, at Tenth Street and Avenue A, of which Charles H. Sabin is President, a performance of Tosca will take place tomorrow afternoon at the Metropolitan, with Jeritza, Scotti and Martinelli as stars. R. Roland Harriman is Chairman of the Entertainment Committee and Mrs. Harriman of the Ladies' Committee. Among those who have taken tickets or boxes are Mr. and Mrs. Charles H. Sabin, Mr. and Mrs. Harry Hemsley, Mr. and Mrs. Eben Smith, Mr. and Mrs. Kenneth O'Brien, Mr. and Mrs. F. Trubee Davison, Mrs. J. Lenox Banks Jr., Mr. and Mrs. H. Norman Blakeslee, Mr. and Mrs. Orlan Reed, Mrs. C. Davidge, Mrs. G. C. F. Rumsey, Miss E. G. Pratt, Mrs. W. Rogers Cutting, Mrs. Benjamin Stern, Mrs. J. Lenox Banks Jr., Clarence Mackay, Charles Hayden, M. N. Potter and Felix Warburg.

M'CORMICK REWEDS WALSKA IN CHICAGO

Second Ceremony Is Performed to Comply With the Illinois Divorce Laws.

OCCASION A FESTIVE ONE

Orchestra Plays Bridal March in the Flower-Filled House for a Party of Five.

CHICAGO, Feb. 13.—Guarded by a score of private detectives, Harold F. McCormick, head of the Executive Committee of the International Harvester Company, and his Paris bride, Ganna Walska Puacs, Polish prima donna, who were remarried today to comply with the Illinois divorce laws, remained in seclusion tonight at the estate of Mr. McCormick's mother in Lake Forest.

Although the ceremony was Mme. Walska's fifth and Mr. McCormick's third, it was marked by all the usual flourishes. A truckload of flowers filled the house, twenty musicians played a wedding march, and a caterer from a downtown hotel served an elaborate wedding breakfast for the small party—the bride and bridegroom, Mrs. C. H. McCormick Sr. Mrs. Emmons Blaine, the bridegroom's sister, and the Rev. Fred V. Hawley, who performed the ceremony.

The wedding took place at noon, the license for the marriage to legalize in Illinois the ceremony performed recently in Paris having been obtained at the Waukegan Court House during the morning. The names and ages written upon the records were as follows:

"Harold Fowler McCormick, 50 years old."

"Ganna Walska Puacs, 31 years old."

The remarriage was made necessary by the provision of the Illinois law forbidding the marriage of divorced persons within a year after granting of the decree. McCormick was divorced by his first wife, Mrs. Edith Rockefeller McCormick, daughter of John D. Rockefeller, on Dec. 26, 1921, on the ground of desertion.

Shortly after the decree was handed down McCormick underwent an operation in a Chicago hospital, and immediately after his recovery started for Europe.

Mme. Walska, who already was in Europe, had been divorced from her third husband, Alexander Smith Cochran of New York. McCormick and Mme. Walska were married in Paris in August, 1922.

WEDDINGS.

The marriage is announced of Dr. Stuart L. Craig of 131 East Sixtieth Street and Miss Mary Peronneau de Saussure, a sister of James Peronneau de Saussure. Dr. Craig was graduated from the University of Virginia and is a member of an old Virginia family. He and his bride are making their home at 440 Park Avenue. The ceremony took place on Jan. 22 at Greenwood, S. C.

The marriage of Mrs. Kate Hanna Ireland, daughter of the late H. M. Hanna of Cleveland, to Perry W. Harvey, also of Cleveland, took place yesterday morning at Pebble Hill, the country place of the bride, near Thomasville, Ga. The ceremony was performed by the Rev. James D. Williamson, an old friend of the family. A number of relatives and friends arrived to attend the ceremony.

MISS HAGEN ENGAGED.

Cranford Girl Is Betrothed to Eugene Davis Fowler.

Mr. and Mrs. Louis A. Hagen of Cranford, N. J., announce the engagement of their daughter, Miss Lucile Antoinette Hagen, to Eugene Davis Towler, son of Mr. and Mrs. Edward T. Towler, also of Cranford.

Miss Hagen is a graduate of the Institute of Musical Art of this city, class of '18. Mr. Towler is a graduate of Dartmouth College, class of '17, and was Secretary to the President of Dartmouth prior to his entrance into military service during the war, as an officer in the Chemical Warfare Service, U. S. A. No date has been set for the wedding.

Miss Nancy Hoyt Betrothed.

LONDON, Feb. 13.—The Times announces the engagement of Miss Nancy McM. Hoyt, daughter of the late Henry M. Hoyt, once Solicitor General of the United States, and Naval Lieutenant F. W. Wiseman-Clarke. Miss Hoyt's mother lives in Washington, D. C.

TWO CHILDREN RESCUED.

Grandmother Helpless, They Are Found Cold, Weak From Hunger.

Mrs. Sylvia Teicher, 70 years old, was removed from her apartment on the sixth floor of a tenement at 356 Cherry Street to Gouverneur Hospital yesterday morning suffering from apoplexy. Her two grandchildren, David Gottfried, aged 6, and Beatrice, aged 5, were found huddled in a corner of the room, weak from hunger and cold, and were removed to the Children's Society.

Their mother died two years ago and the children were left with their aged grandmother as an only support.

During the last two years the family has been living from hand to mouth in a back apartment on the top floor of the tenement, relying mainly upon welfare societies and upon the neighbors for their support. The grandmother has been in ill health; but despite her condition, she went out occasionally to work. Neighbors yesterday found her ill and called the police.

DOG SAVES FAMILY AT FIRE.

Collie Pup Suffocated After Giving Alarm by Barking.

ELIZABETH, N. J., Feb. 13.—By his barking, Roddie, a collie pup, saved the lives of Mr. and Mrs. Herbert Long and their two children, when their house at 891 Park Avenue caught fire from a defective chimney. The dog's body was found after the flames had been extinguished. He had been suffocated.

Mrs. Long, awakened by the barking, without waiting to put any wraps over their night clothes, took her daughter, Nancy, 1 year old, into her arms, and Mr. Long carried John, aged 3. They ran down the stairway leading into the sitting room, through heavy smoke and some flame.

The father and mother and son were slightly burned. The infant was not injured. The interior of the house was burned out, the loss being about $5,000.

Woman Dies in Subway.

Mrs. Rebecca Rosenthal, 65 years old, of 758 Hegeman Avenue, Brooklyn, was stricken with heart trouble while in a Seventh Avenue Interborough subway train at the Pennsylvania Avenue station in Brooklyn yesterday and died before an ambulance arrived from the Bradford Street Hospital.

RARE 'DON QUIXOTE' IS SOLD FOR $1,375

Original Drawings by Pailthorpe for "The Pickwick Papers" Bring $1,275.

ANCIENT WORKS OFFERED

Two Sessions of Sale of Books From David Joyce Library Net $36,212.

The first two sessions of the sale of books from the library of David G. Joyce of Chicago at the Anderson Galleries yesterday brought $36,212. Among the items composing the collection are autographs and original manuscripts of Queen Elizabeth, Napoleon and Josephine, Dickens, Thackeray, Sir Arthur Conan Doyle and Robert Louis Stevenson.

No. 131, a sumptuous extra-illustrated copy of Cervantes's "Don Quixote," with eight original water colors by Robert Smirke, four volumes, was sold to G. D. Barnes for the highest price of the day, $1,375. Next in demand was No. 222, the twenty-four original signed drawings by F. W. Pailthorpe for "The Pickwick Papers," by Charles Dickens, also was obtained by G. D. Barnes for $1,275.

Other items which brought good prices were: No. 109, a collected set of the first editions of the novels of Frances Burney, Madame d'Arblay, 18 volumes, bought by Dr. A. S. W. Rosenbach for $820. The same price was paid by the Brick Row Book Shop for No. 392, The Works of Geoffrey Chaucer, a fine example of the work of the Kelmscott Press. A copy of the rare first edition of Nathaniel Hawthorne's "Fanshawe, a Tale," was bought by G. A. Baker for $700.

E. R. Gee & Co. paid $750 for the original signed drawings by F. W. Pailthorpe for Dickens's "Great Expectations." Dr. A. S. W. Rosenbach paid $775 for a collected set of the first editions of the writings of Jane Austen, sixteen volumes. L. D. North bought for $700 "The Birds of America," by John J. Audubon, and "The Quadrupeds of North America," by Audubon and John Bachman. J. T. Hawkins paid $780 for colored costume plates, binding by Cosway.

The last sessions will be held this afternoon and evening.

The final session the sale of books, manuscripts and autographs, comprising private collections of the late Lillian Russell (Mrs. Alexander P. Moore of Pittsburgh), the late John B. O'Trevor of Yonkers, Frank J. Brooks of St. Johnsbury, Vt., and John B. Rhodes of Pittsburgh, at the American Art Galleries was held last night. The total after the entire sale of four sessions was $26,647.

Two items tied for the day's highest prices, each bringing $600. One of these was No. 928, the novels of Sir Walter Scott, fifty-one volumes, finely bound and extra illustrated, bought by W. C. Eird. The item was No. 945, The Works of William Shakespeare, edited by W. E. Henley, twenty volumes, handsomely bound and illustrated, bought by J. W. Woods.

Other items which brought good prices were: "Washington Irving's Works," forty volumes, Joseph Jefferson Edition, bought by J. Woods for $560; "Works of Thackeray," fifty-two volumes, Edition Definitive, bought by Gabriel Wells for $460; "The Masterpieces of George Sand," translated by G. Burnham Ives, twenty volumes, Edition du Rose Sanglante, bought by J. W. Woods for $420.

"Lives of the Queens of England From the Norman Conquest," sixteen volumes, was purchased by J. W. Woods for $987. The same purchaser obtained for $400 John Gould's "The Birds of Asia," copy of the original issue in thirty-five parts.

QUITS AFTER RAPID RISE.

Josiah Kirby Out as Head of Cleveland Discount Company.

Special to The New York Times.

CINCINNATI, Feb. 13.—Josiah Kirby, a former Cincinnatian, who started his career in Cleveland eleven years ago with a capital of $5.25 and finally became head of the Cleveland Discount Company, the second largest mortgage company in the world, was without official connection with that organization today.

He resigned at a meeting of the company's Directors Monday, saying that he quit "because of a difference of opinion between myself and other members of the organization as to the managerial policy to be followed."

The rise of Kirby has been spectacular. It has been most rapid since 1918, when he organized the discount company. He attracted many investors, who poured their money into the concern that he supervised. He erected the Cleveland Discount Building, a twenty-one-story structure that cost $6,500,000. Despite the magnitude of his business undertakings, he found time to interest himself in palatial yachts.

Kirby resigned the Presidency of the Discount Company on the recommendation of a banking committee. This committee was asked by the Discount Company last Friday to advise it on some problems confronting the company.

Kirby said that he intended to take a brief rest and then return to active business in Cleveland.

WOMAN FALLS 3 STORIES.

Picked Up in Snow, She Asks That Her Apartment Be Looked After.

Although she had fallen from a third-story window, Mrs. Nellie Brown, 29 years old, of 2,322 Eighth Avenue, waiting yesterday afternoon for an ambulance to take her to the Harlem Hospital, calmly directed John Oakly, superintendent of the apartment house, who found her in the snow of the courtyard, to turn out the gas in her apartment, take care of her keys, and guard her purse.

Mrs. Brown fell from her window when the puller of the clothes line on which she was hanging wash suddenly came out. The half foot of snow in the courtyard is believed to have saved her from serious injury. She was discovered by the superintendent of the building, who summoned a patrolman. At the hospital last night it was said that she was suffering from contusions of the hip and that her condition was promising.

TO SUCCEED SCHLESINGER.

Sigman May Head International Ladies' Garment Workers' Union.

Morris Sigman, formerly First Vice President of the International Ladies' Garment Workers Union, reached New York yesterday from his home in Iowa, to attend the special convention of the union in Baltimore tomorrow, where a successor to Benjamin Schlesinger will be chosen as President.

Mr. Sigman has been mentioned as the most likely man to succeed Schlesinger, who resigned several weeks ago. If he should decline, the race, it was said, would be between Meyer Perlstein, general manager of the Cleveland Cloakmakers Joint Board, and Israel Feinberg, general manager of the New York Cloakmakers Joint Board.

Compositor Dies in the Street.

Paul Scott Garnes, 40 years old, of 32 Schermerhorn Street, Brooklyn, a compositor on The New York World, was stricken with an attack of heart trouble while passing the Brooklyn Chamber of Commerce Building last night and died before medical aid could reach him. Letters indicated that his wife and several children live in Charlotte, N. C. The body was taken to Poplar Street Police Station.

COURTS HONOR STAPLETON.

Adjourn After Paying Tributes to the Dead Justice.

The courts of Brooklyn paid tribute yesterday to the memory of former Supreme Court Justice Luke D. Stapleton, who died in that borough on Monday. Five judges of the Kings County Court assembled in one of the court rooms and held brief memorial services. Judge George W. Martin presided. Judge J. Creighton MacMahon, Assistant District Attorney Alexander Geismar was spokesman for the District Attorney's office. Following the meeting all of the courts in the building adjourned for half an hour in honor of Justice Stapleton.

In Judge Garvin's part of the Federal Court in Brooklyn short services were held. Judge Garvin, United States Commissioner James M. Gray and Attorney Thomas J. Kirk eulogized the late Justice. In the other branch of the court the dead jurist was eulogized by Judge Campbell, Herman Robins, Leo Dashaw and Omri Hibbard. Suitable resolutions were spread upon the minutes of both branches.

The funeral will be held this morning from Saint Francis Xavier Church, Sixth Avenue at Carroll Street, Brooklyn.

YALE ATHLETE SUCCUMBS.

E. C. Day Dies of Brain Inflammation After Boxing Bout.

NEW HAVEN, Conn., Feb. 13.—Elbridge C. Day, 22 years old, of Fargo, N. D., a senior at Yale University, died late today in the New Haven Hospital from inflammation of the brain. His father, Dr. Lester W. Day, Yale '93, arrived here today. The younger Day was a member of his class crew and also tried out for the boxing team.

On his arrival in the hospital on Feb. 1, Day told the authorities that he had suffered from pains since his participation in a boxing bout the week previous when he was defeated in the 158-pound class for the varsity boxing team.

Charles F. Valentine.

Charles F. Valentine, Secretary and Treasurer of F. W. Woolworth & Co., died of pneumonia yesterday at his home, 60 Waterbury Avenue, Richmond Hill. He was in his forty-fifth year. Mr. Valentine entered the employ of the Woolworth company in 1897 as an accountant and in 1912 he was elected assistant secretary and assistant treasurer. Following the death of F. W. Woolworth, the founder, in 1919, Mr. Valentine was chosen secretary and treasurer.

Dr. Alfred N. Strouse Dies.

Dr. Alfred N. Strouse, eye, ear, throat and nose specialist, died Monday in Mount Sinai Hospital following an operation. He lived at 153 West Seventy-ninth Street. Dr. Strouse was 58 years old. He was a graduate of the College of Physicians and Surgeons of Columbia University, class of 1886. He was ophthalmological surgeon of New York City Hospital and oculist, aurologist of the Orphan Asylum of Vincent de Paul.

Obituary Notes.

The Rev. THOMAS L. COLE, rector of Christ Episcopal Church, Hudson, N. Y., died yesterday in that city of pneumonia. He was 67 years old.

BERT G. BRADY, for twenty-two years a representative and negotiator of the International Typographical Union, died yesterday at his home in Indianapolis.

Mrs. LILLIAN B. REDWAY, aged 64, wife of Dr. Jacques W. Redway, died yesterday at her home in Mount Vernon.

Mrs. ANNETTE SIMON STEEGEMAN, widow of Henry Steegeman, died yesterday at the home of her daughter, 101 Hawthorne Street, Brooklyn, in her eighty-first year.

Miss LYDIA D. DAY, formerly head of the Comstock School for Girls, at 52 East Seventy-second Street, died on Monday in Concord, N. H.

MEYER L. LENKOWSKY, 78 years old, a retired merchant, died on Monday at his home, 206 West 118th Street.

GERMAIN H. MARX, a retired merchant, 78 years old, died on Monday at his home, 114 West Sixty-ninth Street.

Mrs. MARY F. GARDNER, widow of Dr. Alfred Wild Gardner, died on Monday at her home, 111 East Sixty-first Street. She was 76 years old.

Dr. DAVID G. ATWOOD, 45 years old, a dentist in Plainfield, N. J., died on Monday at his home in that place. He served as Captain in the Medical Corps in the war. He was President of the Plainfield Rifle Club and held a number of medals for marksmanship.

Mrs. ANNA BOND HALL, widow of the Rev. William M. Hall, died at her residence, the Aiden, at Newburgh, N. Y., on Monday.

Born.

DUBOIS—Mr. and Mrs. Theodore A. Dubois announce the birth of a daughter, Saturday, Feb. 10, 1923.

KALB—Mr. and Mrs. Fred Kalb, Woodmere, L. I., announce the arrival of a daughter Feb. 13, at New York Nursery and Child's Hospital.

NAITOVE—Mr. and Mrs. Jack Naitove (nee Lenore Crenkhoff) announce the birth of a son on Feb. 11, 1923, at 1,109 East 17th St., Brooklyn.

Married.

BERRENT—RABINOWITZ—Miss Helen Rabinowitz, daughter of Mrs. Anna Rabinowitz and the late Jacob Rabinowitz, was married at 350 West 86th St. to Herbert I. Berrent, son of Mr. and Mrs. A. J. Berrent of 666 West 160th St., on Monday, Feb. 12, at 4 P. M., by the Rev. Dr. Schulman.

CRAIG—de SAUSSURE—Mr. and Mrs. James Peronneau de Saussure announce the marriage of their sister, Mary Peronneau, to Doctor Stuart Lassiter Craig, Jan. 22, 1923, Greenwood, South Carolina.

Died.

ATWOOD—At Plainfield, N. J., on Monday, Feb. 12, 1923, David Godley, husband of Myra Rose Lowrie and son of Sarah Elizabeth and the late Isaac B. Atwood, in his 45th year. Services at his late residence, 807 West Front St., Plainfield, N. J., on Thursday, Feb. 15, at 1:30 P. M.

BAER—Gussie, on Feb. 12, 1923, of 128 West 117th St. Relatives and friends are invited to attend funeral from chapel of David Rothchild, 372 Lenox Av., Thursday, Feb. 15, at 10 A. M.

BALDWIN—At Orlando, Fla., on Tuesday, Feb. 13, 1923, Edward S. Baldwin of Parsippany, N. J. Funeral services will be held at his late residence at Parsippany on Thursday at 2:45 P. M. Auto will be in waiting at Boonton station on arrival of 1:15 P. M. train from Hoboken.

BANKS—On Sunday, Feb. 11, 1923, at her residence, The Cedars, near New Hamburgh, N. Y., Isabella M. Banks, widow of James Lenox Banks, M. D., and daughter of the late Joseph Mosier. Funeral services at Zion Church, Wappingers Falls, N. Y., on Wednesday, Feb. 14, on arrival of train at New Hamburgh leaving Grand Central Terminal at 10:10 A. M.

BELL—On Feb. 12, Jared Weed, at his residence, 248 Lexington Av., in his 85th year. Funeral private.

BILLER—George, at his residence, in Belleville, N. J., on Monday, Feb. 12, 1923. Service in St. John's Church, Ellwood and Lincoln Aves., Newark, N. J., on Thursday, 11 A. M. Interment in Christ Church graveyard, Belleville.

BLACK—James W., President James Black Masonry and Contracting Company, at St. Louis, Feb. 12, 1923, in the 53d year of his age, after long illness.

BRIGHAM—Feb. 12, 1923, at her residence, 634 Riverside Drive, Helen Temple Brigham. Funeral services Stephen Merritt Harlem Chapel, 304 West 124th St., Wednesday evening, 8 o'clock. Friends and members of Spiritual and Biblical Society invited.

BROWN—Charlotta, beloved wife of Solomon Brown, mother of Rose Degner, Phenus Klein, Tuesday, Feb. 13. Funeral Thursday, 10 A. M., from her late residence, 618 West 163d St.

BRYCE—The New York Auxiliary of the Southern Industrial Educational Association announces with deep sorrow the death on Feb. 1 at her home at 140 West 58th St. of Miss Harriet Tileston Bryce.

BUCKLIN—Veterans of the Seventh Regiment, C. N. G., with sincere regret, announcement is made of the death on Feb. 4, at Liskeard, England, of Robert F. O. Buckiin, Sixth Company.

WILLARD C. FISK, President.

COFFEY—On Feb. 12, Annie (nee Campbell), beloved wife of the late John F. and mother of Thomas, Raymond, John and Mrs. Florence Cox. Buried. Funeral from her late residence, 1,048 Home Av., Westchester, Bronx, on Thursday. Mass of requiem at St. Raymond's Church at 10 A. M. Auto cortege.

COLE—The Rev. Thomas Lafayette Cole, rector of Christ Episcopal Church, Hudson, N. Y., Tuesday, Feb. 13, of pneumonia, in his 67th year. Funeral services at Christ Church, Hudson, N. Y., Friday, Feb. 16, at 2:30 P. M. Portland, Ore., and Boston papers please copy.

CONWAY—Katharine A. (nee Cleary), beloved wife of Patrick J. Conway, at her residence, 327 East 122d St. Burial Thursday, 10 A. M. Interment St. Raymond Cemetery.

CORBETT—Susan E., on Feb. 13, 1923, mother of F. A. Brady and Mortimer A. Corbett. Funeral Friday at 9:30 A. M. from her late residence, 307 9th Av., thence to St. Patrick's Cathedral. Requiem mass at 10 A. M.

DAAB—Gerhard, of Cushing, N. Y., on Feb. 11. Funeral services The Funeral Church, Broadway at 66th St., Wednesday, Feb. 14, at 11 A. M.

DAY—Lydia Dwight, for many years principal of Comstock School in this city, Feb. 12, at Margaret Pillsbury Memorial, Concord, N. H. Interment Concord, N. H.

DIAMOND—Rachel, passed away Tuesday, 6 A. M. Funeral from her late residence, 15 West 130th, on Wednesday, 10 A. M.

DICKINSON—At Jersey City, on Tuesday, Feb. 13, 1923, Mrs. Louise Waterman Dickinson, wife of Dr. G. K. Dickinson. Funeral private.

DIRR—Tuesday, Feb. 13, 1923, Sabina Margaret (nee Lindeman), beloved wife of Peter Dirr, in her 54th year. Survived by her husband and five children, Marie, Peter Jr., John Paul, Gertrude and Josephine; sister, Margaret, and brothers, Charles and John Lindeman. Funeral from her late residence, 1,919 118th St., Richmond Hill, L. I., Friday, 10 A. M.; thence to St. Benedict Joseph's R. C. Church, 118th St. and Atlantic Av., Morris Park, L. I. Interment St. John's Cemetery.

DODD—At Montclair, N. J., on Tuesday, Feb. 13, in the 68th year of her age, Lydia Babbitt, wife of the late Edward M. Dodd, missionary in Turkey. Notices of services later.

DUBOW—Estelle, suddenly, at her home, 812 West 178th. Funeral from her late residence, Thursday, Feb. 15, at 9:45 A. M., Mount Zion Cemetery. Relatives and friends are invited.

FARRELL—On Tuesday, Feb. 13, 1923, Edward K. Farrell, beloved husband of Henrietta (nee Vaughan), at his residence, 1 West 124 St., New York City, aged 57 years. Solemn mass of requiem at the Church of the Blessed Sacrament, 71st St. and Broadway, on Thursday, Feb. 15, at 11 A. M. Interment Woodlawn Cemetery.

FERA—On Feb. 12, Adolphine Marie Fera, dearly beloved wife of the late Henry Fera. In her 70th year. Funeral services at her late residence, 281 West 62d St., Thursday, 10:30 A. M. Interment private.

FRANCIS—On Monday, Feb. 12, Kate, eldest daughter of William and Maria Francis, aged 39 years. Relatives and friends of the family and Interment at Trinity Cemetery Friday next at 2 P. M.

FULTON—At Catonsville, Md., on Feb. 10, Cornelia H., daughter of the late Justin D. Fulton. Notice of funeral hereafter.

GARDNER—Mary E. Gardner, wife of the late Alfred Wild Gardner, M. D., on Feb. 12. Funeral services at her late residence, 111 East 61st St., New York City, at 10:30 A. M. Thursday, Feb. 15. Interment private.

GIBSON—Tom, beloved husband of Laura Dowsett, formerly of Brooklyn and Ridgewood, N. J., on Feb. 13 at the home of his son-in-law, Douglas F. Dickie, 200 West 108th St. Funeral private. Interment Greenwood.

GILLETT—At Elmira, N. Y., on Feb. 9, 1923, Mrs. Kate Virginia Mandeville, niece of the late Colonel George W. Hughes of Wells Hill, Md., and wife of Mr. Gillett, late Sol

LOST AND FOUND

Advertisements for tomorrow received up to midnight. Telephone Bryant 1000.

LOST.

ALBUM—Lost, about Oct. 30, from freight package, Philadelphia to New York, album of Bermuda views and microscope turntable. Finder please write to Howard A. Snyder, Pagot East, Bermuda.

BILL FOLDER, addresses, auto license; reward. John S. Thompson, Cedarhurst, L. I.

BOND—STOLEN AND DESTROYED: Galveston, Harrisburg & San Antonio Railway Company, Mexican & Pacific Extension, second mortgage 6% (reduced to 5%), Bond No. 297. Notice is hereby given to show cause to the company, 165 Broadway, New York, N. Y., why payment thereof should not be made. C. S. Fish.

CERTIFICATE No. 87398 for one share of stock of the Michigan Central Railroad Company in the name of John H. Scott, dated March 20, 1907, has been lost. Finder will please communicate with Dwight Hall, Attorney, at Dover, N. H.

ENVELOPE, large, containing affidavits; between 129th-91st West. Reward. S 9th Times Downtown.

HANDBAG, blue taffeta, Cropsey Av., Brooklyn, Monday afternoon; finder keep money, return bag containing spectacles, keys, vanity boxes and address book to Mrs. R. Larrison, 153 Bay 34th St., Brooklyn.

HANDBAG, blue silk, containing keys and cash, on west bound evening train from Wading River to Jamaica or on Jamaica platform; reward to finder. S. T. B., 79 John St., city.

HANDBAG, lady's, in Yankee taxicab or Bloomingdale's, Tuesday afternoon. Keep money and return to B. Jones, 170 West 72d St.

PURSE, gilt frame studded with Oriental colored stones; reward. Return office, 135 Central Park West.

SPECTACLES—Tortoise shell, Levoy case, Cort Theatre or taxi to West 12th St. Monday night. Hamilton, Longacre 6302.

TRAVELING BAG, black, H. L. R. initials; also tan bag; both dropped off auto on 3d Av. between 42d and Grand Sts., Monday night; reward. Phone Watkins 0690, Mr. Roth.

WALLET—Containing money, 27th and Madison. Return porter, 522 West 134th.

WIRE WHEELS and tires (2), lost Feb. 12, between New York City and Garden City, Mercer car; reward. Patterson King, 152 Lexington Av.

NOTICE of lost certificate—On or about Nov. 2, 1922, certificate No. B269626, representing thirty-five shares of Canadian Pacific Railway common stock, registered in the name of Mrs. Flora Maude Stone, was lost, stolen or destroyed in the City of Chatham, Ont. The trading public will please take notice.

LOST—Certificate 740 for 25 shares of Liggett & Myers Tobacco Company common B stock in the name of Hejen L. Alexandre. Return to Mechanics & Metals National Bank, 304 5th Av.

Jewelry.

BAR PIN, containing diamonds and pearls. White Star Line pier arrival Steamship Olympic, Feb. 7. Finder please communicate with A. F. Cassidy, 141 B'way, New York.

BRACELET, flexible, platinum, diamond, Monday night, vicinity B'way, 49th Street, Duccas Restaurant or Strand Theatre. Liberal reward. Stuyvesant 9808. After six Hillcrest 2802. Weinrod.

BRACELET — On old-fashioned broad gold block enamel tracery valued as heirloom, on Sunday, Feb. 11, between Broadway, 102d, Amsterdam Av.; suitable reward. Mrs. Scharps, 14 Morningside Av., Apt. 21.

BRACELET, blue lapis bead, on Sunday around Broadway and 55th St.; chiefly sentimental value. Mrs. Hinkle, Bretton Hall Hotel.

CAMEO PIN—Aval-lava; reward. Smith, 505 West 160th St. Wadsworth 5330.

DIAMOND RING—3 large stones in platinum setting, lost Saturday; liberal reward. Phone Watkins 7820.

DROP EARRING—Lost, black onyx cameo centre, 6 small pearls, between 86th, 76th, Broadway, West End Av.; reward. Mrs. H. Platten, 495 West End Av.

EARRING, French jewelry, between Broadhurst Theatre and Grand Central Terminal, lower level, Monday at 5 o'clock; reward offered. Phone Vanderbilt 4347.

PEARL NECKLACE—Tecla, with diamond clasp; in subway or street Woodmere or New York. Fitzroy 2986.

PIN, garnet, initial B; value for sentiment attached; reward. Smith, Audubon 0508.

RING—Lost, in Prospect Park, man's diamond and sapphire white gold ring; liberal reward. F. Hayford, 193 Park Pl., B'klyn.

RING—Thirty-nine diamonds, in vicinity of 115th St. and St. Nicholas Av.; reward. W 1100 Times Harlem.

WATCH—Open faced, gold, khaki colored crocheted wrist band, Friday night, between 5th Av., 12th St. and Grand Central Terminal via 5th Av. bus; valued for association. Allerton Hotel, 130 East 57th St., city. reward.

WRIST WATCH—Lost Tuesday afternoon in lady's wash room Hotel Martinique, diamond studded platinum wrist watch; liberal reward. H. A. Platt & Co., 170 Broadway. Phone 6779 Cortlandt.

Wearing Apparel.

NECKPIECE—Fur, Saturday, Feb. 10, matinee performance "Caroline." Return Box Office for reward.

$500 REWARD
for the return of 2 cases of boys' Norfolk suits and 3 cases of men's suits; no questions asked. 44 N. Y. Times Brooklyn Branch.

FOUND.

BUNCH KEYS—Found, Mon. eve., 84th east side B'way. Keys, 1006 Times Bldg.

MONEY found; owner may claim by stating amount, where lost, how inclosed and paying advertisement. K 474 Times.

PUBLIC NOTICES.

NOTICE—WE ARE DESIROUS OF LOCATing the heirs or next of kin of one Lillian Russell, also known as Yetta Tauber, Yetta Margulis and Yetta Sanford, who left the City of New York and moved to Memphis about 40 years ago, and who died in the City of Memphis on January 16th, 1923. Address all communications to Bearman & Bearman, Attorneys for Administrator, Lyceum Bldg., Memphis, Tennessee.

THE UNDERSIGNED WISHES TO ANnounce that he has severed connections with the firm of Silverman & Levine, Inc., 870 7th Av., New York City, and will not be responsible for any obligations hereafter created. ELIAS SILVERMAN.

What the Business World Thinks

THE foremost economists in the world are concentrating attention upon the Ruhr district. In important articles in the leading business and technical journals in this and other countries they express their opinions on the effect the occupation may have upon trade and commerce.

THE ANNALIST gathers these opinions at their sources of utterance, digests them and presents them in compact, comprehensive form for the busy business executive.

THIS is only part of the invaluable service performed weekly by the most thorough business and financial publication in the world.

On news stands or by mail 10 cts. By the year $5.00

THE ANNALIST
Times Square New York

Published every Monday by The New York Times Company.

UNIFORMS PROPOSED FOR TAXI DRIVERS

Traffic Commission Hears Suggestion That They Wear License Numbers on Sleeves.

6,000 "JAY-WALKERS" SEEN

Police Lieutenants Check Many Violations of Traffic Regulations in January.

The taxicab drivers of New York City may soon be required to wear regulation caps and uniforms with a sleeve band prominently displaying their license numbers, if a proposal advanced yesterday before the Mayor's new Traffic Commission is declared by the Corporation Counsel to be legal. The demand that chauffeurs of taxicabs be compelled to wear a uniform of approved design before licenses to operate vehicles are issued to them was only one of several reform measures discussed at the second meeting of the Traffic Commission at the offices of Chief Magistrate William McAdoo, 300 Mulberry Street.

The suggestion that chauffeurs should wear uniforms created the greatest interest among representatives of business and civic organization representatives and other individuals who attended the meeting. In view of the approval with which the suggestion met, Chairman McAdoo requested Assistant Corporation Counsel Charles I. Tarbox, sitting with the Traffic Commission in the place of Corporation Counsel George P. Nicholson, a member of the commission, to investigate the legality of forcing taxicab drivers to wear uniforms. If possible Assistant Corporation Counsel Tarbox will report his findings at the next meeting of the Traffic Commission to be held in the Board of Estimate Chamber at City Hall next Monday afternoon at 2 o'clock.

A decrease in traffic accidents has been noted since the Bureau of Public Safety of the Police Department began to function, according to reports announced yesterday by Special Deputy Police Commissioner Barron G. Collier at the meeting. Magistrate McAdoo announced that a hearing on traffic matters would be held Monday afternoon at 2 o'clock in the Board of Estimate Chamber at City Hall.

Fourteen police lieutenants during January checked more than 6,000 violations of traffic ordinances by persons walking in the streets as well as other violations by drivers of motor vehicles. The reports show that the Safety Bureau caught 3,009 "jay walkers" or persons crossing streets in the middle of the block and 2,722 persons crossing the street diagonally; also 500 children stealing rides or "hitching on" behind moving vehicles. The crossing of streets elsewhere than at intersections is held by the police to be responsible for more accidents than any other kind of negligence.

The fourteen Lieutenants of the Bureau of Public Safety held 240 meetings last month in garages throughout the city, where they demonstrated to more than 11,000 chauffeurs unsafe practices of the road to be avoided.

Members of the brake squad stopped and examined the brakes on 3,706 automobiles and found 743 defective. They also made investigations of 106 accidents to determine the causes. Defendants charged with operating defective brakes were convicted in 132 cases. Those convicted received fines averaging $25 each. One defendant was sent to jail for thirty days.

Commissioner Collier reported that the number of street accidents in 1922 was 6 per cent. less than in 1921.

Commissioner Glatzmeyer reported 14,000 licensed chauffeurs for approximately 24,000 taxicabs—what he called "an undesirable proportion."

Commissioner Hirshfield attacked the thirty-day bonding period and asserted that the rates of the insurance companies were exorbitant.

ANILINE DEAL QUESTIONED.

Communists in Reichstag to Inquire on French Contract.

BERLIN, Feb. 13 (Associated Press).—The Communist faction in the Reichstag, according to the newspaper Rote Fahne, has decided to present an interpellation demanding a statement of the Government's position relative to the contract between the Badische Anilin Company and the French Government, by which the company, according to the Communists, "will deliver to France its secret manufacturing processes for the production of explosives and poisonous gases."

A Paris dispatch on Feb. 6 said the French Chamber of Deputies had under consideration an agreement to purchase the rights of the Haber patent from the Badische Anilin Company. The agreement was negotiated by Louis Loucheur, former Minister of Reconstruction, in 1919, when France paid 2,500,000 francs for an option on the patent. Under the agreement France would be entitled to all developments in the process for fifteen years.

The French Government under the plan debated by the Chamber would use the process in the manufacture of fertilizers and gunpowder materials at the great Toulouse gunpowder plant.

KIMBALL ESTATE $3,000,000.

Rochester Woman Left Property to Daughter and Two Brothers.

ROCHESTER, N. Y., Feb. 13.—Mrs. Laura M. Kimball, who died Nov. 27, 1922, left an estate in excess of $3,000,000, according to papers filed in the Surrogate's Court here today. Mrs. Cecilia M. K. Gordon of this city, a daughter, will receive the bulk of the estate, $1,189,149.80; Francis B. Mitchell, brother, President of the Post-Express Printing Company, publisher of The Post-Express, will receive $577,991.99, and W. Gaylord Mitchell, another brother, Secretary-Treasurer of the company, $277,991.99.

The real estate includes the home, art gallery and conservatory, valued at $100,000; the Post-Express Building, valued at $200,000, and greenhouses valued at $10,000.

MISSING PERSONS.

The following missing persons were reported to the police yesterday:

WILLIAM JACKOWSKI, 80 years old, 197 Norman Avenue; 7:30 P. M., Feb. 9; height, 5 feet 5 inches; weight, 135 pounds; blue eyes, light hair, fair complexion; blue overcoat, blue suit with white stripe, green striped shirt, blue tie, brown lace shoes, black socks, light cap.

REZA YEZDI, 14 years old, 472 Neptune Avenue, Coney Island; 11:45 A. M., Feb. 11; height, 5 feet 2 inches; weight, 135 pounds; dark hair, dark eyes, dark complexion; black overcoat, brown coat, corduroy pants, green sweater, black laced shoes, black stockings, gray cap.

HATTIE COOPERSMITH, 24 years old, 178 Williams Avenue; noon, Feb. 12; height, 5 feet; weight, 135 pounds; brown eyes, dark brown hair, medium complexion; Hudson seal coat, black crepe waist, black crepe de chine dress, black satin shoes, black stockings, black velvet hat.

LOUISE MILANI, 38 years old, 401 East Sixty-second Street; 6:20 A. M., Feb. 7; height, 5 feet 4 inches; weight, 156 pounds; gray eyes, brown hair, medium complexion; black coat with brown fur collar, black beaded skirt, black low shoes, black stockings, black hat; left accompanied by her two boys, aged 12 and 10.

Missing Persons Located.

BENJAMIN POLLOCK, 28 years old, 750 Hendrix Street; reported Feb. 1; returned Feb. 6.

SAMUEL KATZ, 35 years old, 290 Christopher Avenue, Brownsville; reported Feb. 6, returned Feb. 6.

OUTBURST IN COURT AT MURDER ACQUITTAL

Crowds Cheer and Women Grow Hysterical as De Witt Is Freed at Rochester.

ROCHESTER, N. Y., Feb. 13.—The most tumultuous scene enacted in a Monroe County court room in recent years greeted the acquittal of Owen D. De Witt, wealthy real estate operator and prominent clubman, who was freed of the charge of murder, second degree, by a jury that reported to Judge Willis K. Gillett at 5:30 o'clock this afternoon after deliberating about five hours.

As the words "Not guilty" came from the lips of the foreman, friends of the defendant in the crowded court room rose and cheered. Women screamed hysterically and prolonged applause was suppressed with difficulty by the court and attendants.

A gray-haired woman, with tears streaming down her face, threw her arms about De Witt and kissed his forehead. Grasping the hands of counsel for the defendant she raised them to her lips and kissed them, thanking and praising the attorney for his work. She was not a relative of De Witt, but said she "had known 'Ownie' since he was 5 years old and would go to the end of the world for him."

After receiving the congratulations of his friends, De Witt shook hands with the jury. Before leaving for his home, in Browncroft, he said:

"I have had a fair trial. I have always been confident of acquittal, and I bear no ill-will against any one. I expect to begin life anew right here in Rochester and do all that I can to merit the confidence of my fellow-citizens. I am only sorry that I can't do something to bring back my friend of twenty-three years. I am glad the jury believed me guiltless of his death."

De Witt was charged with beating to death James Frank O'Connor, a friend, following a drinking bout in the victim's tailor shop on Aug. 28 last. The men quarreled over a trivial matter, and O'Connor's battered body was found four hours later by a charwoman.

De Witt claimed that both he and O'Connor were crazed by drinking "rot-gut" gin and were irresponsible for their acts. This was supported by the evidence of medical experts, who said death might have been due to chronic alcoholism. A sidelight to the case consisted of a claim that some of the wounds found on the body might have been inflicted by a jealous woman, known as the "Mysterious Veils," who was known to have visited O'Connor on the night before he was killed and beat him with a clothes brush or hammer.

A sequel to the homicide trial was furnished today by Mrs. Dasie O'Connor, widow of the slain man, who filed papers in an action against De Witt to recover $15,000 damages for the death of her husband. She alleges that De Witt was the cause of much of their marital unhappiness.

'B' MANDATE TREATIES SIGNED WITH FRANCE

Provide for the Equal Rights of Americans in Two Former German Colonies in Africa.

Special to The New York Times.

WASHINGTON, Feb. 13.—Treaties were today signed at Paris by Ambassador Herrick, for the Government of the United States, and Premier Poincaré for the French Government, covering the protection of American rights and interests in the former German colonies of Togoland and the Cameroons in Africa which have been placed under French mandate. These are the first of the so-called "B" mandate treaties between the United States and any of the allied powers dealing with American rights in former enemy territories. Other "B" mandate treaties are yet to be signed with Great Britain and Belgium.

All these treaties must go to the Senate for ratification, just as the treaty between the United States and Japan covering American rights in Pacific islands placed under Japanese mandate was sent to the Senate after the arms conference for its approval.

The text of the treaties signed today by Ambassador Herrick and Premier Poincaré was not made public, out of courtesy to the Senate, but it is understood that the general purport of the treaties is the same as that insisted upon by the American Government in its negotiations for treaties respecting the so-called "A" mandates of Palestine and Mesopotamia. It is learned that in the treaties with France this Government lays down the principle of the open door or equal opportunity for its nationals in the territories ceded to France as mandatory under the terms of the Versailles Treaty and the allocations afterward made under the auspices of the covenant of the League of Nations.

The "B" mandates, two of which are disposed of so far as the United States is concerned by the treaties signed today consist of: The Cameroons, which belonged formerly to Germany, and which, under the terms of the allied agreements, are mandated partly to France and partly to Great Britain; Togoland, formerly belonging to Germany, mandated partly to Great Britain and partly to France; Tanganyika, formerly part of German East Africa, and mandated to Great Britain, Ruanda and Urundi, formerly part of German East Africa, and mandated to Belgium. These territories are all in Africa.

Under the terms of the mandatory agreement between the allied and associated powers France is responsible for the peace, order and good government of the territories, and undertakes to promote to the utmost the material and moral wellbeing and the social progress of its inhabitants. The mandatory power has full powers of legislation and administration.

The mandatory power undertakes not to establish any military or naval bases, not to erect any fortifications and not to organize any native military force in the territory except for local police purposes and for defense of the territory. The mandatory also undertakes to provide for the eventual emancipation of all slaves, and for as speedy an elimination of domestic and other slavery as social conditions will allow; to suppress all forms of slave trade; to prohibit all forms of forced or compulsory labor except for essential public works and services, and then only for remuneration; to exercise strict control over traffic in arms and ammunition and the sale of spirituous liquor.

FREES ROSENBLUTH IN CRONKHITE CASE

Commissioner Hitchcock Declares Federal Court at Tacoma Without Jurisdiction.

ORDERS BAIL DISCHARGED

Government May Make Application to Reopen Proceedings Based on Murder Charge.

Application of the Government for the removal of Captain Robert Rosenbluth to Tacoma, Wash., to answer to a Federal indictment charging him with the murder of Major Alexander P. Cronkhite was denied yesterday by United States Commissioner Hitchcock, who discharged the bail furnished by friends of the accused and set him free.

There was no intimation that the Government would accept the ruling as final. There can be no appeal from the decision of the Commissioner, vut application may be made to the District Court for permission to reopen the case. If this is granted, the decision of the court may be appealed to the United States Supreme Court.

Major Cronkhite was shot and killed at the Camp Lewis Military Reservation on Oct. 25, 1918. A board of inquiry found that death was caused by a self-inflicted wound. Early in 1921 Rosenbluth and Roland R. Pothier were arrested, Rosenbluth being charged with murder and Pothier with manslaughter. At first Pothier made statements implicating Rosenbluth in the death of Major Cronkhite, but later withdrew them.

J. W. Selden, prosecuting attorney of Pierce County, Washington, made an inquiry into the matter and found that "there is nothing which in any manner approaches the dignity of evidence to connect him (Rosenbluth) with the killing of Major Cronkhite."

That disposed of the case so far as any prosecution by Washington State local authorities was concerned. Then the Government began a searching inquiry and evidence was submitted to a Federal Grand Jury in Tacoma and the indictment followed.

Argument before Commissioner Hitchcock was confined to the question of jurisdiction. It was contended by the Government that the death of Major Cronkhite occurred on Federal property, but counsel for Captain Rosenbluth insisted that as title had not passed to the Government only the local authorities had jurisdiction. That view was sustained by Commissioner Hitchcock, who said in his opinion that efforts had been made to bring the removal proceedings before one of the Judges of the District Court, but difficulties had intervened. His opinion went on:

"In the event of a dismissal of the complaint before a commissioner, there seems to be no right of appeal. However, there seems to be no reason why a proceeding de novo could not be instituted inasmuch as the hearing before the Commissioner can in no sense result in a final determination of the issues involved.

"It therefore devolves upon me at this time to decide this matter according to my best judgment, which I have already expressed upon the record. At the last hearing, and in accordance therewith, I find that the Federal Court in the State of Washington has no jurisdiction in the premises.

"I therefore deny the Government's petition to remove the defendant to the Western District of Washington for trial upon the indictment there found, and hereby dismiss the complaint and order that the bail given by the defendant be discharged."

BIRD REFUGEE BILL REJECTED BY HOUSE

Party Leaders Attack Provisions for Public Hunting Grounds and License Fees.

Special to The New York Times.

WASHINGTON, Feb. 13.—The House defeated today the bill to provide Federal bird refugees and public shooting grounds after a long debate in which Representatives Mondell and Garett, the party leaders, opposed the proposal.

The bill, which was similar to one recently passed by the Senate, called for a hunting license fee of $1 and provived for refugee resorts to be maintained by the Federal Government for migratory birds. It was proposed by the Department of Agriculture and has been before Congress for several years. Experts say that American migratory birds will disappear in time or be found only in preserves of the rich. For that reason it was proposed by those supporting the bill to have Federal controlled refugees for birds and to maintain public shooting grounds open to licensed hunters. The license fee, it was argued, would be large enough in time to pay the expenses of keeping up the refugees and shooting grounds.

Representatives Mondell and Garrett attacked the bill on the ground that it was another attempt to invade State's rights and was unconstitutional. They said there was no necessity for refugees and hunting grounds and the people would resent the payment of the Federal license, which would be in addition to State license fees.

"The people don't want this legislation," said Mr. Mondell. "It is propaganda started by the rich and the faddist. It is another evidence of the minority seeking to impose its voice on the majority. I think we ought not to be rushed into passing such a bill which does not protect the interests of the farmer's boy and compels him to pay a Federal fee, and imposes a heavy fine and imprisonment if by accident he should kill a migratory bird."

After many speakers had poked fun at the bill and ridiculed its supporters, Representative Treadway ended the debate by moving to eliminate the enacting clause. This was adopted by a vote of ninty-four to sixty.

Small Fire on American Steamship.

MARSEILLES, Feb. 13.—Fire broke out on the United States Shipping Board steamship Sinsmawa as she was lying in dock here today. A quantity of cotton bales and paraffin sacks were destroyed, but the firemen succeeded in checking the fire.

ADVERTISEMENT.

Rheumatism?
—ease the pain!

Apply Sloan's. Restore healthy circulation of blood through congested tissues. Since congestion causes the pain
—affords relief!

Sloan's Liniment
—pains enemy!

For rheumatism, bruises, strains chest colds

WOMAN LAWYER TO AID MURDER CASE DEFENSE

Miss Helen McCormick Is Retained by Mrs. Wells, Accused of Killing Innkeeper.

Special to The New York Times.

MINEOLA, L. I., Feb. 13.—Miss Helen McCormick, former Assistant District Attorney of Kings County, has been retained to prepare the defense and investigate the case of Mary Elizabeth Wells, indicted for the murder of Captain James S. Pettit, proprietor of the Massapequa Inn, who was found dead on Jan. 8 from a wound inflicted by a shotgun.

It was said here today that Miss McCormick would have the distinction of being the first woman lawyer to conduct a defense in a murder case in the State. It was pointed out that so far as is known only one other woman lawyer in the country has handled a murder case. She will be associated with George Morton Levy, assigned counsel.

Miss McCormick explained today that she became interested in the Wells case because of its unusual features. She said:

"The first thing that attracted my attention to the case was the remarkable attitude of Mrs. Wells, in that four weeks after her arrest she apparently desired no counsel. It is an unusual thing for a defendant to go over all the facts in the case with the county authorities without the advice of counsel unless such an attitude springs from a belief of innocence. I am absolutely convinced of the innocence of Mrs. Wells."

The prisoner is the only person known to have been with Pettit within a few hours before his death. According to the police Pettit had been drunk from New Year's Eve up to the time of his death. When she was arrested Mrs. Wells denied that she had shot him.

DIES WITH LAST CHILD.

Father, Unable to Provide for His Family, Hangs Himself at Deathbed.

Copyright, 1923, by The New York Times Company.
Special Cable to THE NEW YORK TIMES.

PARIS, Feb. 13.—Brokenhearted to see the sixth and last of his children die because he was unable to provide sufficiently for them, Henri Chartier, a metal worker of Saint Denis, hanged himself this morning at the bier of his daughter.

The death of the six children occurred at intervals during the past four years as the high cost of living decreased the family budget.

Conscious of his failure, Chartier began to brood, with the result that several months ago he became incapacitated for work. This morning, Blanche, his favorite and last child, succumbed to tuberculosis, and while his wife was out seeking help from the neighbors the man wrote a letter explaining his act, and with his flannel belt hanged himself from the post of the bed on which lay the body of his daughter.

CRAIG IS TOO BUSY JUST NOW TO FIGHT

Will Have Something to Say in Day or Two—Hirshfield Charges "Jealousy."

HYLAN PICTURE IN REPORT

Commissioner Asserts Controller Doesn't Like Nation-Wide Publicity the Mayor Got.

Controller Charles L. Craig said yesterday that he was too busy to follow up his attacks upon Mayor Hylan, sojourning at Palm Beach, but would have something more to say in a day or two. He said he was paying no attention to the attacks being made upon him by the Mayor's friends.

Commissioner of Accounts David Hirshfield declared that jealousy was the motive for the Controller's alleged refusal to approve the bill for printing the report of the committee that investigated conditions at the Berwind-White coal mines in Pennsylvania and of which Mr. Hirshfield was Chairman. It was stated at the Controller's office last Saturday that the Controller had no intention of holding up the bill.

"I have it from reliable sources," said Mr. Hirshfield, "that Controller Craig is jealous because the Mayor's picture covers the first page of the report. He knew, of course, that the report would be broadcast all over the country, and feels that the Mayor, through the picture, is getting too much national publicity and that he is getting none of it.

"I personally don't care whether the printing bill is paid or not. I did not order the report printed, and am not responsible for the payment of the bill. When my report was ready I sent the manuscript to the Board of City Record and that body ordered it printed. Deputy Controller Frank J. Prial is a member of that board and must have approved the printing of the report. Then, again, the Board of Estimate also approved it, so it matters little to me whether the Controller approves it or not."

Wilson Foundation Tax Exempt.

Commissioner of Internal Revenue Blair has exempted from income tax contributions to the $1,000,000 fund of the Woodrow Wilson Foundation, because of the incorporation of the foundation and its present definite standing as an organization for the making of awards to persons for meritorious public service.

COLDEST WAVE OF YEAR HITS THE NORTHWEST

Heavy Snowstorm Stops Westbound Trains Out of Minneapolis and St. Paul.

CHICAGO, Feb. 13.—A blinding snowstorm which slowed up traffic and spread a white cover several inches in depth over the city marked the beginning today of what the Weather Bureau predicted would be the coldest weather of the Winter.

Soon after dusk the snow abated and a cold northwest wind sent the mercury tumbling in a drop that was expected to continue until it touched 10 or 15 degrees below zero Thursday.

The cold wave is reported to be rushing upon Chicago from the Upper Mississippi Valley, the Rockies and the Canadian northwest. It was predicted that it would envelop the western lake region and the western portion of the Ohio Valley by tomorrow and be accompanied by high winds.

Special to The New York Times.

MINNEAPOLIS, Feb. 13.—Practically all westbound train service out of the Twin Cities was cancelled late today as reports of the terrific storm in the Northwest reached here.

Reports of trains stalled in heavy drifts, or held at stations, were general throughout Minnesota, the Dakotas and Montana, accompanied by low temperatures, reaching 18 below zero at Aberdeen. The storm was declared by railroad men to be the worst in years.

WASHINGTON, Feb. 13.—The cold wave of the Northwest will sweep eastward during the next two days, with much colder weather prevailing in all sections east of the Mississippi except the Florida Peninsula, the Weather Bureau predicted tonight.

Cold wave warnings have been ordered for Ohio, Western and Central New York, Eastern Pennsylvania, West Virginia, Kentucky and Western Tennessee. Snow was forecast for tomorrow in the upper Ohio Valley, the lower lake region and the Atlantic States north of Virginia, while it was said rain was probable in the South Atlantic and East Gulf States Thursday.

2 ACCUSED OF AUTO THEFT.

One Says He Is Justice of Peace in Jersey; Arrested at Newburgh.

Charged with stealing an automobile, Raymond Wingarth, who said he was justice of the peace in Fairview, N. J., and Roland Frenshen of the same place, were locked up last night in the West Forty-seventh Street Station. They were arrested during the day in Newburgh, N. Y., where Detectives Dennison, O'Connor and Fitzpatrick went on information that the machine had been stored there in a barn.

The car is owned by Robert Hughes of 2,719 Grant Avenue, the Bronx. It was stolen on Dec. 26. According to the police, Wingarth and Frenshen admitted ownership of the car, but said it had been given to them by a friend, and that they had taken it to Newburgh for storage as the charges were low there.

POSED AS HUSBAND TO PROTECT CHILD

John D. Gardiner Tells of Providing Home for Dorothy Gordon, Now Insane.

CAMBRIDGE, Mass., Feb. 13.—John D. Gardiner of Baldwin, L. I., petitioner for the removal of William F. Jardine as temporary guardian for Gardiner's wealthy niece, Dorothy Gordon, who is insane, and for his own appointment as permanent guardian, told on the witness stand today the story of Miss Gordon's childhood in the home which he said he made for her.

Mr. Gardiner said that from 1888 to 1913 he lived with his sister, Miss Elizabeth Gardiner, Dorothy's mother, posing to the world as her husband that the name of the child who was born out of wedlock might be preserved. In 1913 Fred D. Gordon of this city, father of the child, married Miss Gardiner, his first wife having died, and made Dorothy their daughter, his heir.

Gardiner testified that he, his sister and Dorothy lived in Boston, "hounded from place to place" until they went to New York, and that they subsequently removed to Baldwin, where he now resides. Under examination by his own counsel, he said he taught the infant Dorothy to walk and talk, and that until they returned to this city some years ago he kept from her the circumstances of her birth.

Alfonso Postpones Trip to Belgium.

MADRID, Feb. 13.—Because of the complicated international situation King Alfonso has decided to postpone his contemplated visit to King Albert of Belgium in Brussels. His present plan, it was stated today, is to pay the visit about the middle of May.

ADVERTISEMENT.

No Corns
Just say
Blue-jay
to your druggist

The simplest way to end a corn is Blue-jay. A touch relieves the pain and the corn soon disappears. Made in a colorless clear liquid (one drop does it!) and in thin plasters. The action is the same.

Pain Stops Quickly

© B & B 1923

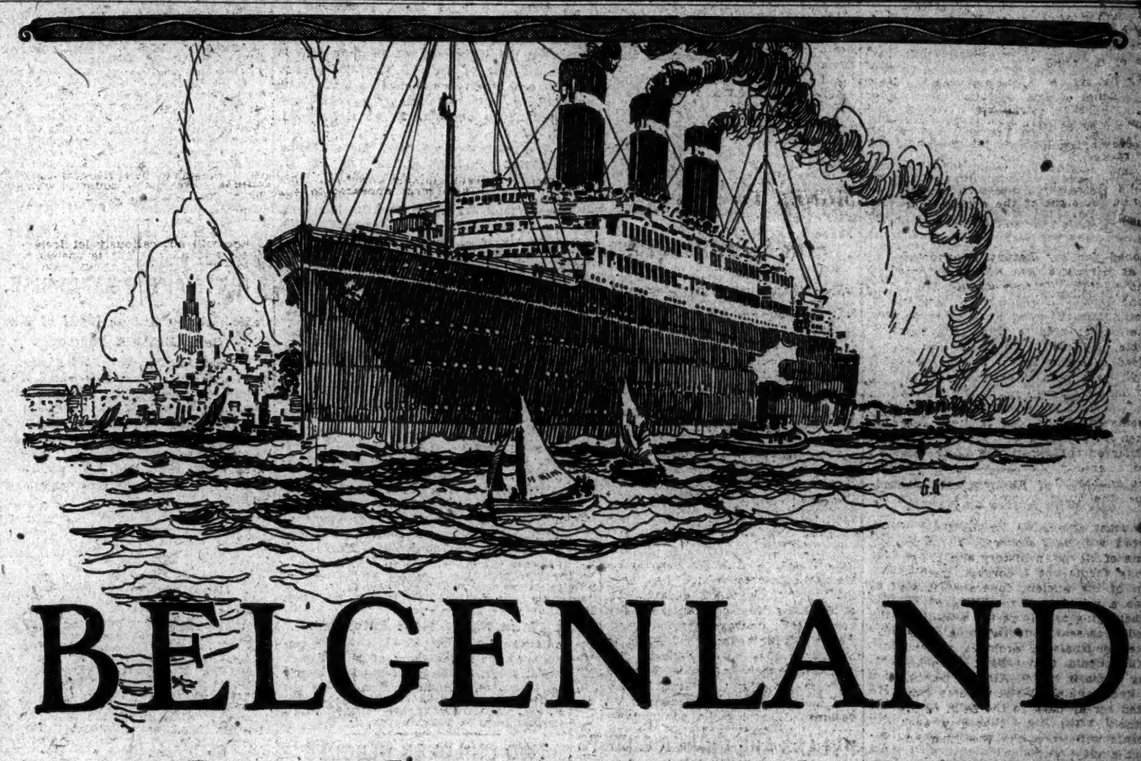

BELGENLAND

New Queen of the RED STAR FLEET

Sailing from New York APRIL 18TH

BELGENLAND
(27,000 TONS)
Capacity First Class 678

Boat Deck
Gymnasium. Children's Play Room. Large Deck Space for Games. Dark Room for Photographers.

Deck "A"
Drawing Room. Lounge. Smoke Room. Verandah Cafe. Glass Enclosed Promenade with low bulwarks so that passengers in deck chairs have a view of the sea from behind glass enclosure.

Deck "B"
Promenade Deck Staterooms and suites including 32 private baths and 8 sitting rooms; a number of rooms fitted as combination bedroom and sitting room with private bath.

Deck "C"
Large Reception Room, with a parquet floor for tea dansants and after-dinner dancing. Main Dining Room. 2 Private Dining Rooms.

General
Elevators in the First and Second Class. Rooms have running hot and cold water. Swimming Pool and Turkish Bath. Ladies' Hair Dresser and Manicure. Suitably appointed office with male stenographer for passengers' private correspondence. Dog Kennels on Boat Deck.

A palatial 1923 liner, combining all the latest improvements that create travel luxury.

Backed by the RED STAR LINE'S half century of experience, she represents the most modern standard of ocean service. The science of shipbuilding, the art of creating delightful surroundings alike are consummated in this great ship.

Continental cuisine with a famous Biarritz chef. The first ship to provide dining room service with meals to order at all hours without extra charges—supplanting table d'hote.

The *Belgenland*, with the distinguished litter, *Lapland*, and the *St. Paul* and *Zeeland* (the two latter popular priced cabin ships, with every comfort) will maintain a schedule of sailings every Wednesday.

From New York to *Plymouth* (quickest way to London); *Cherbourg* (where special trains for Paris meet you), and

ANTWERP—*Gateway to the Continent*

especially convenient for Belgium, Holland, Northern France, the Rhine Valley, Bavaria, Switzerland, Austria, Poland, Czecho-Slovakia, Jugoslavia, and Roumania.

Call or inquire for detailed information

Sailing Dates:
LAPLAND—Feb. 24; Mar. 27
ZEELAND—Mar. 22; Apr. 25
BELGENLAND—Apr. 18; May 16
ST. PAUL—May 9; June 6

RED STAR LINE
WHITE STAR LINE and AMERICAN LINE
INTERNATIONAL MERCANTILE MARINE COMPANY
No. 1 Broadway, New York

HOPE FOR WRITINGS IN PHARAOH'S TOMB

Dr. Gardiner, Noted Philologist, Is Ready to Interpret Them if Any Are Found.

MAY REVEAL LOST HISTORY

But He Doubts Whether Art Objects Will Be Eclipsed—'Papyri' Proves to Be Linen.

BELGIAN QUEEN DUE SOON

She Is Invited to Be at Official Opening of Inner Chamber—Many Visitors There.

Opening of Sealed Inner Tomb Has Been Set for Next Sunday

From Our Own Correspondent.

Copyright, 1923, by The New York Times Co.

By Wireless to THE NEW YORK TIMES.

LUXOR, Feb. 13.—It was announced by Lord Carnarvon this afternoon that the inner chamber of King Tut-ankh-Amen's tomb will be opened next Sunday. It is not known whether this refers to the official opening, at which the Queen of the Belgians is expected to be present, or the first attempt to break down the sealed door leading to the inner tomb.

The Times (London) World Copyright, by Arrangement with the Earl of Carnarvon.

Copyright, 1923, by The New York Times Company.

Special Cable to THE NEW YORK TIMES.

LONDON, Feb. 13.—When the tomb of King Tut-ankh-Amen was first discovered it was reported that numbers of rolls of papyrus were found. Dr. Alan Gardiner, well-known philologist, was immediately invited to take charge of their interpretation. Unfortunately, further examination showed that what at first were taken for papyri were rolls of linen, apparently lois cloths. The following article was written for The London Times by Dr. Gardiner, and is the first authoritative account of what may be called the documentary evidence so far furnished by the contents of the tomb.

By Dr. ALAN H. GARDINER.

Editor of The Journal of Egyptian Archaeology.

Precisely seven days and three hours after leaving London I found myself at the entrance of the tomb of King Tut-ankh-Amen, ready to undertake any decipherment work which might be entrusted to me. A sight of the artistic marvels discovered by Howard Carter largely stoned for my natural disappointment at the news that after all there was no papyri. Those acquainted with the conditions will have no difficulty in understanding how the mistake arose. At the outset only a dim light was available, the lids of the boxes had to be raised with the utmost caution, and it would have been scientifically criminal to handle or even touch the objects within. It is little wonder, therefore, that some discolored rolls of linen were mistaken for papyri.

Whether or not papyri will ultimately be found among the treasures of the tomb is doubtful. If, as we are entitled to hope, the burial chamber be intact, or but slightly plundered, it is likely that at least an example of the Book of the Dead will be discovered, but what students of Egyptian history and philology long for is not a corrupt, garbled version of the ancient funerary rituals such as a papyrus of the Book of the Dead belonging to this period would undoubtedly present, but rather a series of letter, journals or archives of some sort that could throw light upon the stirring times in which King Tut-ankh-Amen lived, or upon his conversion from the Aten heresy back to the faith of his forefathers. The hope that any such documents will emerge is, we must admit, but a very faint one.

Art May Be Greatest Discovery.

Probably in the end the claim of the new tomb to be the greatest discovery ever made in Egypt will rest mainly on the great quantity of objects found, and their amazingly high artistic quality.

The historical harvest will be of less importance. Inscriptions available for study at the moment of my visit were of three kings. First, there were official sealings stamped upon the mud partitions by which the tomb itself and its several chambers were closed. Secondly, there were dockets or labels, written in hieratic, on various boxes and on wine jars. Lastly, there were purely decorative hieroglyphic legends, which form a striking feature of all objects of artistic merit.

The task of dealing with the mud sealings was rightly entrusted to Professor Breasted, eminent historian of ancient Egypt, but I am permitted to state that no evidence was thereby revealed of any interference with the tomb later than the reign of King Haremhap, Tut-ankh-Amen's successor. This conclusion tallies with that to be drawn from the hieratic dockets, all of which are contemporary, and indeed are probably attributable in all cases, except the wine jars, to the undertakers themselves.

The Egyptians were a meticulous people, and it is characteristic of them that each of the coffers carried to the tomb in a funeral procession should have been marked with a list of the contents. In one case a box is said to have contained "the aidelock of His Majesty, which he wore when he was a child," besides razors, probes (?) and alebaster vases; on the lid of another box we read of various garments of fine linen, and on a third of a ewer of silver and six silver milk vessels. Had the boxes been left unrifled by robbers we should have found a valuable means of testing the validity of our translations, for it must be confessed that the precise meaning of Egyptian names of many utensils, articles of clothing and the like is still largely a matter of conjecture.

Boxes Rifled by Robbers.

Unhappily this line of investigation is not likely to prove very profitable, since it appears that most of the boxes have been emptied by robbers and subsequently repacked in haste, either by them or by the priests who resealed the tomb. Here and there, however, we may still find in these boxes this or that object which is mentioned on the lids. (This may in fact occurred since Dr. Gardiner, who is now in Cairo, wrote the foregoing). The purely decorative inscriptions are not very informative. At their shortest they give the cartouches of Tut-ankh-Amen or of his Queen, Ankh-nes-Amen. One lid of a box found in the rubbish of a passage, and mentioned in the first communication sent to The London Times, is interesting because it names the heretic king Akhen-Aten, his daughter, Menet-Aten, and her husband, the associated king Smankh-ka-Ra (if that be the true reading of his name). For the most part the decorative legends are purely rhetorical in character. Thus, on a riding whip Tut-ankh-Amen is described as "appearing gloriously in his chariot (literally on his horse) even like the rising sun," and on one of his staffs of office he is said to inspire "fear in every hill country and there is no land free from the dread of him."

Such is the nature of the inscriptions studied by me thus far. As already stated, in estimating the importance of the find we shall have to look rather to the artistic value of the tomb than to its historical or cultural teaching. That is, at all events, my first impression. But there remain masses of material still to be examined on subsequent visits to Luxor. When I left there early in January only a few objects were as yet in a safe enough condition to leave the hands of the restorers for philological examination.

VISITORS VIEW TREASURES.

Activities Are Suspended While the Diggers Take Their Weekly Rest.

The Times (London) World Copyright, by Arrangement with the Earl of Carnarvon.

Copyright, 1923, by The New York Times Company.

By Wireless to THE NEW YORK TIMES.

LUXOR, Feb. 13.—Today being Tuesday (the diggers' rest day) it was again "view day" at Tut-ankh-Amen's tomb, and a much larger number of visitors availed themselves of the facilities offered them under the arrangement made by Lord Carnarvon with the Public Works Ministry, by which permits for a weekly visit are given to anyone applying. The number who presented permits today was thirty-four. There were six Egyptians and the rest were Europeans, the latter including Lord Leigh, the Hon. Agnes Leigh, the Hon. Emily Ward, Lady Ludlow, Mr. Louis Malet, Sir Philip Sassoon and the Norwegian Consul General. There was, of course, no work done, either at the tomb or at the laboratory, as, according to the time-worn diggers' custom, Tuesday is always a holiday.

An invitation has been sent to the Queen of the Belgians, who is expected here this week, to be present at the approaching official opening of Tut-ankh-Amen's sealed inner chamber.

DESIGNER TO SAIL FOR TOMB IN APRIL

Tut-ankh-Amen Scholarship Officially Awarded to Miss Slaughter at Silk Show.

Miss Hazel Slaughter, the young American designer, officially received at the Silk Show at the Grand Central Palace yesterday the Tut-ankh-Amen scholarship which was awarded by Horace B. Cheney at the Cheney booth. She will sail for Egypt in April to study art from the tomb of Tut-ankh-Amen. Following the presentation Miss Slaughter expressed her gratitude to THE NEW YORK TIMES for making her trip possible.

"THE TIMES is directly responsible for the keen interest which has been aroused in the Egyptian excavations, and by fostering the Egyptian work has done much to encourage art in America," Miss Slaughter said. "There is no doubt that the Tut-ankh-Amen discoveries will greatly influence fashions the world over and will certainly be the inspiration in America for many new silk designs. In giving the public daily accounts of the work going on in the excavations THE TIMES has created unusual interest in Egyptian things in general, and this interest is bound to be reflected in the styles and fabrics of the future."

Miss Slaughter was born in Hartford, Conn., the daughter of a hand weaver. She studied art in Hartford and later in New York as a pupil of Marshal Fry. She has won prizes at the Textile Exposition and at the exhibitions of the Art Students' League. Her designs are created with wax on silk.

In presenting the scholarship Mr. Cheney said that in his opinion the Tut-ankh-Amen discoveries will have a potent effect upon the silk industry and will reflect the Egyptian influence in silk patterns next season.

The staff and student body of the Philadelphia Textile School, in charge of Director E. W. France, attended the show yesterday.

John B. Taylor, Chairman of the Ribbon Division of the Silk Association, reports requests from many of the largest houses in the country asking for the transfer of the complete ribbon booth to their cities.

The final judging of the beauty contest was postponed until today.

PATROLMAN IS SUSPENDED.

Brooklyn Officer Gets Hearing on Nine Charges of Neglect of Duty.

Patrolman Eugene Finnegan of the Miller Avenue station, Brooklyn, was suspended from the Police Department yesterday by First Deputy Police Commissioner John A. Leach, as the result of nine charges preferred by seven sergeants and a police surgeon, including being absent from his post, absent from a school street crossing and failing to signal his station.

Finnegan said he had been a grocer before joining the force, whereupon Deputy Commissioner Leach remarked, "I think you are the kind who wants to go in when it rains." It was shown that twenty-two charges had been brought against him in three years. Deputy Chief Inspector John O'Brien was instructed to strip Finnegan of his badge and gun and the evidence in the case will be turned over to Commissioner Enright.

Dies in Vat of Boiling Sulphate.

Raphael Keres, 45, employed by the Nichols Copper Company, was instantly killed yesterday when he fell into a vat of boiling copper sulphate at the Laurel Hill plant in Queens. He was emptying copper ore from a car when he accidentally stepped into the chute, lost his balance and slid into the vat. At 50 Columbia Place, Brooklyn, which he had given as his address, no one could be found who knew him.

Shows Jury Her Injured Ankle, Gets $500 Damages

After she had removed her shoes and stockings to show the difference between a swollen ankle and a normal one, a jury in the Hudson County Circuit Court, Jersey City, yesterday awarded Miss Mary L. Bates of 42 Third Street, Weehawken, $500 damages against the Public Service Railway Company of New Jersey.

The complainant, who sued for $15,000 damages, testified that she had fallen out of a Weehawken trolley car on June 21 last and had sustained serious injuries to her left ankle, which had not yet healed. After a glance at the injured member the jury made the award.

NO LONGER ENGAGED, MISS BAKER IS BACK

California Girl, a Passenger on the Carmania, Tells of Break With Allister McCormick.

DR. A. ROSS HILL RETURNS

Red Cross Director General at Athens Tells of Refugees From Asia Minor.

Mary Langdon Baker, the young California heiress who attracted public attention a year ago when she failed to appear in church in Chicago to marry Allister McCormick and became engaged and disengaged to him again since that period, arrived yesterday from England on the Cunarder Carmania accompanied by her mother. Miss Baker said she decided two months ago not to marry McCormick and added that she was not engaged to any other and had no one in her mind. In conversations with acquaintances on the ship during the voyage, she told one that her parents had bought a house in Oxfordshire in the vale of Evesham that had figured in the days of Charles II., and to another she confided that the family were going back to France in the Fall.

When asked where McCormick was, Miss Baker at first said that she was not aware of his movements, but afterward told the reporters that he was somewhere in the South of France. Asked when she was going to Chicago, she replied: "I cannot say, as I have been instructed not to say anything to the newspapers." This was her answer to nearly all the questions about her plans.

Her mother rescued her from the reporters and photographers and said to her, "You know, Mary, that it was your father's instructions that you should say nothing." Mrs. Baker added that the family were through with interviews, as they had been misquoted so often. She also declined to allow Miss Baker to pose for the photographers.

G. A. Cunard, who is in the employ of the steamship company in the freight department, met Mrs. Baker and her daughter at the pier and assisted in getting their baggage through the customs, which was examined under the letter "T" to avoid publicity. Miss Baker appeared to be in much better health than when she left on the Aquitania six months ago.

Another passenger was Dr. A. Ross Hill, Director General of the Red Cross, with headquarters at Athens since Nov. 1. He said that the number of refugees in Greece three weeks ago was 800,000 and that about 500,000 of them were being cared for by the American Red Cross and about 75,000 by the Greek Government. The remainder were able to provide for themselves. There were not many refugees near Athens, Dr. Hill added, and the majority were living in or near Piraeus.

He said that the reports of the sufferings of the refugees in Greece had been considerably exaggerated and the same might be said regarding the destruction of Smyrna. Americans were going to and fro between that port and Piraeus and were not interfered with by the Turkish officials up to the time he left, less than three weeks ago.

A great part of the business section of Smyrna had been burned, he said, but a portion was still standing and several Americans and Englishmen who had offices there were returning.

With regard to the political conditions in Athens, he said, things were quiet when he left. King-George appeared to be seated more firmly on the throne since the death of his father, the late King Constantine, but did not have much real power. That was concentrated in the hands of the revolutionary committee, which controls the Cabinet and the Government of the country.

Dr. Hill said that reports sent to America that the Turks had separated the families of the refugees from Smyrna in an inhuman manner were untrue. The separation was done by the chief nurses and could not have been prevented under the circumstances.

It was true, however, that the Turks had kept back all male Greek inhabitants of military age who were living in countries occupied by the Turkish National Government.

Dr. Hill left at once for Washington to make his report.

Another passenger was Mrs. Richard Holt, wife of the principal owner of the Holt Line, from Liverpool and New York to China and Japan.

Peter Mrosovsk, Oxford graduate, a first cabin passenger who was born in London and had a British passport, was detained on the ship by immigration authorities on the ground that he had come over as a tutor contrary to the United States Labor Laws. He will go to Ellis Island with second class passengers today to be examined by a Board of Special Inquiry.

The Carmania had a very rough trip and was more than a day late, and was also delayed by the fog, which was very thick off the American coast, Captain G. Gibbons, R. N. R., said.

A baby was born in the third class.

A baby in the third class died of pneumonia Sunday morning. Mrs. Mary Dixon, an English woman, was bringing little Joan, 11 months old, to the baby's father, a miner of Wilkes-Barre, Pa. The Rev. Charles Ensor Walters, Secretary of the Wesleyan Mission in Westminster, London, performed the burial rites when the Carmania was halted for the ceremony.

Lincoln's Birthday was celebrated yesterday by a special dinner in the first cabin saloon. A ball followed the dinner.

Three Jewish children, who lost their mother in Bogoslof, Russia, in 1920 by starvation, arrived in the steerage to be given over to their father, Wilhelm Landon of 288 Madison Street. They are Borech, 13; Gankel, 9, and a sister, Rachmel, 11. They have been cared for for two years by Jewish relief committees and arrived in England after traveling seven months. The Carmania brought 60 first class, 156 second class and 213 third class passengers from Liverpool and Queenstown.

F. T. Daws, the English animal painter, came on the Carmania for a short visit to New York in order to see certain champion dogs. He painted the series of pictures of the King's shoot in Nepal, which form the decoration of the landing of the exquisite marble staircase in the palace of H. H., the Maharaja of Nepal at Khatmandu.

ASKS PARDON FOR SUICIDE.

Swiss Lodger Leaves Note for Landlady, Then Turns on Gas.

Having received notice from her lodger that yesterday would end his five weeks' occupancy of a furnished room in her house at 360 East 135th Street, the Bronx, Mrs. Margaret Healy, the landlady, went yesterday to the room of Charles Schmitlin, 60 years old, a Swiss, to find out why he was still there. Mrs. Healy found Schmitlin dead. He had inhaled gas through a tube attached to a jet.

A note, written in a cramped German script and addressed to Mrs. Healy, implored her pardon and asked her to notify "Mr. Chaland, Dir Swiss House, 52 West Sixty-seventh Street."

During his occupancy of the room Schmitlin left the house at 7 o'clock in the morning, returning at 8 in the evening. He read a great deal and his light burned until late each night. He seemed to be a quiet-mannered, cultured man, Mrs. Healy said. He left two watches, but apparently had no money.

Smith to Speak at Celebration.

Governor Alfred E. Smith, according to an announcement yesterday, will be the orator of the day at the annual patriotic celebration of the Sons of the Revolution, which will be held in Carnegie Music Hall Feb. 22. Robert Olyphant, President of the society, will preside. The annual dinner will take place at the Hotel Plaza in the evening. The speakers will be Congressman Carroll L. Beedy from Maine and Frederick Coudert of New York City.

Easter Dawn Service Barred in City Park; Gallatin Denies Request; Held Last Year

Permission has been denied the New York Federation of Churches to hold a sunrise service in the Mall of Central Park on Easter, as was done last year.

Frederick A. Wallis, Commissioner of Corrections, yesterday sent to William B. Millar, General Secretary of the federation, a letter from Francis T. Gallatin, Park Commissioner.

Mr. Gallatin's communication was in reply to a letter from Mr. Wallis, requesting the use of the Park for a dawn service on Easter. Mr. Wallis is a member of the Executive Committee of the federation.

Mr. Gallatin wrote that the Park could not be used for meetings other than those of a patriotic character.

There is keen disappointment in Protestant Church circles, as the federation includes all the Protestant churches of the city. The Rev. Dr. S. Parkes Cadman of Brooklyn had already accepted an invitation to preach a sermon on "The Resurrection," and other prominent clergymen were to be invited.

"I feel sure that Commissioner Gallatin did not quite understand the importance and benefit to be derived from such a meeting at sunrise on Easter Day," said Mr. Wallis at his home last evening.

"We asked for the Mall for 7 o'clock in the morning when the Park is not being used for other purposes. As soon as Mr. Gallatin understands the situation I feel that he will be glad to grant a permit for our service. It will be of the character of last year when, with 10,000 persons present, three or four of the most outstanding ministers of the world took part. Mme. Louise Homer of the Metropolitan Opera Company sang and Dr. Henry van Dyke read his poem, 'God of the Open Air.'

"I am not going to give up. The first thing I will do is to see the officers of the Federation of Churches. And if they desire it, I shall be very glad to write again to Mr. Gallatin or see him in person."

IRISH FORCES MOVE TO ROUND UP REBELS

Operations on a Large Scale Are in Progress in the Arigna Mountains.

IRREGULARS LOSING MORALE

Captured Document Admits They Are Being Broken—Bishop of Killaloe Urges Peace.

CARRICK-ON-SHANNON, Feb. 13 (Associated Press).—Military operations on a large scale are in progress in the Arigna Mountains of County Cavan. The Free State forces are engaged in rounding up a nest of irregulars, and according to the latest advices the movement has assumed considerable proportions.

Belfast dispatches on Monday announced the beginning of an attack by a large body of Free State forces on the position held in the Arigna Mountains by the Republican leader Bofin, who is credited with having led the recent attack on Ballyconnell and Belturbet, when the Belturbet bank and other business buildings were bombed. The advices reported the arrival of hundreds of Free State troops in Belturbet and their departure by rail and in armored cars for the fighting area.

Bishop Backs Deasy Peace Plan.

DUBLIN, Feb. 13 (Associated Press).—Mgr. Fogarty, Bishop of Killaloe, has issued an appeal for country-wide support for Liam Deasy's plan, outlined in the letter in which the Deputy Chief of Staff of the irregulars sought the immediate and unconditional surrender of all arms and men as requested by Richard Mulcahy, Minister of Defense of the Free State Government. Bishop Fogarty declares that is the only way to a peace that can save Ireland.

He addresses himself especially to youths "who now find themselves in an attitude toward the country which they never contemplated and which they wholly detest."

The Bishop hopes that they have Irish hearts and will not callously let Ireland be ruined, and adds: "It is useless to appeal to some of the prominent leaders, who listen to nobody and nothing except themselves."

Mgr. Fogarty concludes by calling upon Irish youths, in the name of God, to listen to their better instincts and put an end to scenes which "can only have one issue—the everlasting disgrace and utter ruin of Ireland."

Six women and a man named Forde, arrested yesterday at Limerick, are reported to have attempted to obtain the release of thirty prisoners from the jail there. They bribed the sentry to allow the prisoners to escape over the wall. This he agreed to do, but soldiers in disguise came over instead and captured the waiting plotters.

A document signed by Deputy Maloney of Liam Deasy's staff, asserting that the morale of the irregulars is broken, is said to have been found on Forde.

Assails Cardinal's Pastoral.

Special to The New York Times.

WASHINGTON, Feb. 13.—John F. Finerty, National President of the American Association for Recognition of the Irish Republic, today sent the following cablegram to Cardinal Logue, primate of Ireland, in reply to his pastoral letter of Feb. 11, denouncing the strife in Ireland:

"All Americans, irrespective of creed, view with dismay moral breakdown of the Catholic hierarchy in Ireland and America in attempting to add spiritual intimidation to British might for the support of the Free State, which was conceived in broken oaths and is maintained by murderous execution of prisoners of war. Did Brugha, Childers, O'Connor, Mallows and their comrades die for what is unsubstantial vapors, or in the faith, which you repudiate, but which surely the Catholic Church does not, that it profits a man nothing if he shall gain the whole world and lose his own soul?"

DE VALERA OFFERS CONDITIONS

Wants Plebiscite on Republic Without British Menace.

DUBLIN, Feb. 13 (Associated Press).—Eamon de Valera, in a statement in reply to the declaration of William Cosgrave that Cosgrave was ready to agree with de Valera that an election should decide the question of a republic or a free State in Ireland, makes his acceptance conditional on Great Britain's attitude.

In effect, de Valera says let Great Britain remove the threat of war and pledge herself to abide by the result of a plebiscite on the straight question of a republic or a free State, and recognize whichever side obtains a majority as the future state in Ireland. Then he also will abide by the result and there need be no more war, either in Ireland or between Ireland and Great Britain.

BRACKETT DEFENDS ANDERSON'S SILENCE

Writes Pecora That Client Must Keep Faith With Anti-Saloon League Friends.

POINTS TO DIRECTORS' VOTE

Declares It Establishes Presumption of Innocence in Regard to $24,700 Fund.

Ex-Senator Edgar T. Brackett wrote yesterday replying to Acting District Attorney Ferdinand Pecora in relation of the refusal of William H. Anderson, State Superintendent of the Anti-Saloon League of New York, to answer questions pertaining to a $24,700 publicity fund. He denied that Mr. Anderson had committed any crime and said Mr. Anderson's refusal to divulge information about the fund was analogous to the case of a reporter who declined to tell the source of his information of a story.

Mr. Pecora withheld comment on Senator Brackett's letter. He will reply to it tomorrow. Mr. Brackett in his communication said:

Feb. 13, 1923.

Dear Mr. Pecora:

You are entirely right in your contention that if Mr. Anderson, within the last five years, has obtained any money from the League by means of any false representations, he is guilty of a crime. I admit is as fully as you can claim it. But a careful consideration of the facts fails to shadow out, much less prove to me, the existence of any such thing. There was done nothing of the kind, within five years, nor within any other time. And I repeat to you, in this connection, that no statute of limitations will ever be invoked in his behalf.

The presumption is that he has done no such nor any wrong thing. That presumption is tremendously strengthened by the fact that he has been, for years, in a position where, not by doing something, but simply by "letting up," by failing fully to press his work for the League, he could have had tens and, I presume, hundreds of thousands of dollars from the liquor interests; it (the presumption of innocence of any such fraud) is overwhelmingly established when the persons who, it is suggested, were defrauded, with one voice denounce the charge.

* * *

I understand that you agree with me that the sources from which the $24,700 came, and how expended, are not within the scope of any proper inquiry, now or at any time, on the question whether within the last five years, there were any false representations when Mr. Anderson said that he had expended that sum for the league.

Mr. Anderson must stand by his refusal to give you the sources from which he obtained, and the persons to whom, over eight years ago, he paid the items making up the $24,000. The obligation then given still holds good and he will not be base enough to betray it.

I am not unaware that some of the press disapprove this refusal, but the press is not Mr. Anderson's conscience nor his counsel. I very well recollect the very bitter fight of many newspapers sustained and defended its reporter in his refusal to disclose the persons from whom he had obtained information under a seal of confidence.

* * *

You, my dear Mr. Pecora, will, I know, do your duty in the premises as you see it, and no interpretation of that duty by me nor by any one else can be permitted. But, looking at it from my standpoint, it seems grotesque that this man should be prosecuted on the facts here shown.

With assurances of the highest esteem, yours truly,

EDGAR T. BRACKETT.

The Hon. Ferdinand Pecora.

Mr. Pecora said he would go to Madison, N. J., tomorrow or Friday to interview the Rev. Dr. David James Burrell, President of the Anti-Saloon League, and a member of the directorate which indorsed Mr. Anderson's "acts in the premises." Dr. Burrell, after the close of his sermon last Sunday morning in the Marble Collegiate Reformed Church, of which he is pastor, announced that his health would not permit him to go to the District Attorney's office.

Ohio 'Wet' to Run Against Harding.

Special to The New York Times.

COLUMBUS, Ohio, Feb. 13.—Notwithstanding Senator Watson's statement in the Senate that President Harding will be renominated by the Republicans for President, he is to have an Ohio opponent in the person of C. Homer Durand, former orator of the Personal Liberty League. Durand, who resides at Cashocton, was a candidate last year for the Republican nomination for Governor, running third in a field of nine. His name is to be entered in behalf of light wines and beer, which he has sponsored for years.

Senator Borah Discusses the Five-to-Four Decisions of the Supreme Court as a Menace

THE Idaho Senator points out the numerous cases of national importance in which the vote of one Justice was decisive and argues for a change that will require the concurrence of seven Justices in a decision.

The New York Times

Next Sunday

Reserve a copy at your news stand.

DRY REPUBLICANS LOSE PARTY FIGHT

Assembly Conference Virtually Assures Request to Congress to Modify Volstead Act.

REFUSES TO BIND MEMBERS

Similar Result Expected at Coming Caucus on Repeal of the Mullan-Gage Law.

Special to The New York Times.

ALBANY, Feb. 13.—Adoption of the Walker-Donohue resolution memorializing Congress to modify the Volstead law to permit the sale of light wine and beer virtually was assured today, when the Republican members of the Assembly in conference decided they would not be bound by a party caucus in voting on this proposal.

Although the conference lasted for nearly two hours, the only subject discussed was the Walker-Donohue resolution, which follows out a recommendation made by Governor Smith in his annual message.

The proposed legislation to repeal the Mullan-Gage State Prohibition Enforcement law was not discussed, but will be taken up, it is said, at a later conference. It is generally believed, however, that the same rule will apply when the Republicans vote on the proposition to repeal the Mullan-Gage law. Because of the fact that several Republicans have declared from time to time that they would support a bill to wipe the Mullan-Gage law off the statute books, the indications are that the law will be repealed if it comes to an open fight in the Assembly.

Want Repeal Measures Shelved.

Report has it that the Democrats, not wishing to embarrass Governor Smith in any way, or place any possible obstructions in the way of his Presidential boom, would like to see the Mullan-Gage repeal measures left in committee.

Assemblyman Jesse of New York, generally regarded as a leader of the wet Republicans in the lower house, has declared, however, that he will move to have the committee discharged from further consideration of the repeal bill if the Democrats try to have it smothered.

Assemblyman Jesse intimated today that he would wait until some action had been taken in the Senate on the Mullan-Gage repeal before he moved to have the committee discharged. With the Republicans free to follow their own inclinations, it is believed the wets would be able to force the discharge of the committee, providing the Democrats would stand with them.

Realizing that they did not have sufficient votes to prevent the adoption of the Walker-Donohue resolution and the repeal of the Mullan-Gage law, some of the dry Republican Assemblymen were anxious that all the members of the majority party should be bound by caucus to bring about their defeat.

Drys Lose in Caucus!

The conference today, it was said, had barely gotten under way when the drys realized they were fighting a losing battle, and they were forced to surrender to their wet colleagues.

The wets and drys are equally fanatical on the subject. Speaker Machold said, following the conference: "There was no middle ground, and we decided that the best course to take was to permit each member to vote as he pleased."

Soon after the conference started it was reported, the wets served notice that if the issue was made a caucus measure they would leave, and they intimated that they might not be found in line when it came time to caucus on other important party measures.

Speaker Machold has said repeatedly that, so far as he was concerned, the wets and drys could have a real "field day" on prohibition in the lower house. The Speaker, it is said, realized the foolishness of trying to bind Republicans from wet districts to vote against the adoption of the Walker-Donohue resolution or the repeal of the Mullan-Gage law.

Repeal Hearing Feb. 22.

There will be a hearing before the Assembly Judiciary Committee on Feb. 22 on the Cuvillier and Miller bills to repeal the Mullan-Gage law. This is expected to bring to Albany a large number of wet and dry advocates.

Action on the resolution sponsored by Assemblyman Cuvillier to have the Legislature investigate the Anti-Saloon League has been put over until next Monday night, and possibly later in the session.

The Assembly Judiciary Committee held an executive meeting tonight at which a vote was to have been taken on reporting the Walker-Donohue resolution. Through the absence of two Democratic members there probably would have been a deadlock had the resolution been brought up, and the Republicans did not press for a vote. The day was thus saved to the "wets." The committee called a special meeting for Monday night when, it is expected, a vote will be taken in favor of reporting the resolution.

GUARD HUDSON RIVER TO HALT RUM RUNNING

Enright Assigns Policemen to Duty at 15 Posts Below 42d Street—To Watch Liners.

Liquor smuggling along the North River has recently grown to such proportions that Police Commissioner Richard E. Enright found it necessary last night to issue an order assigning patrolmen to duty at fifteen posts on the river from the Battery to Forty-second Street.

The increased activity of the police to check the bringing in of contraband liquors is said to have been due to the discovery in the recent investigation of Greenwich Village resorts that the supply of intoxicants handled in the tea rooms, dance halls, restaurants and cabarets came from small sum-runners that landed their cargoes along the North River. The police believe that the liquor is brought by small boats from the fleet anchored off Ambrose Channel lightship.

Patrolmen will be on duty at the fifteen new posts twenty-four hours a day in an effort to break up the smuggling in of liquors. Each patrolman is required to keep a record of all vessels arriving at piers along the North River and to keep an eye on the cargoes discharged and to report their observations to Police Headquarters. The patrolmen will also be expected to see that no liquor is landed from transatlantic liners that dock along the North River in the territory covered by the new orders.

Not only are greateer precautions being taken along the North River, but last night Commissioner Enright also established fifteen special duty posts for patrolmen along the "bootleggers' curb" in the vicinity of Police Headquarters. Patrolmen were stationed last night, in accordance with the new orders, along the Bowery, Hester and Spring Streets and Centre Market Place.

According to the police numerous battles between bootleggers have been waged in this vicinity in the last few weeks. The patrolmen detailed for special duty have been instructed to use every effort to break up the alleged delivery and sale of liquor by automobiles, which is said to have increased in the last few weeks.

Rats Chew 20-Year-Old Will; Clerk Pieces It Together

Rats played havoc with the will of Mrs. Isabella Fowler of Hawkes Avenue, Ossining, offered for probate to Surrogate Slater at White Plains yesterday. The will had lain in a bureau drawer for twenty years, according to the husband, Peter U. Fowler. When his wife died recently he took the will from the drawer. Rats had chewed the paper diligently, judging by its appearance when handed to Chief Clerk Pendorf. By dexterous handling the Clerk managed to piece the paper together. The will disposes of an estate of about $11,000, all of which is left to the husband.

SHIFT BROOKLYN'S ENTIRE DRY FORCE

ROAD PLEADS HIGH RENT

Seventeen Agents Are Transferred to Manhattan, Only Leaving Man in Charge.

REPLACED BY TRIED SQUAD

Notified That Results Are Expected If They Continue to Hold Their Jobs.

Simultaneously with the return to New York for a few hours of E. C. Yellowley, Acting Federal Prohibition Director for this State, who spent the last week in St. Louis and other points in the West, and left yesterday for Washington, the entire field force in Brooklyn was transferred to Manhattan, where the men will be under the direction of Chief City Enforcement Agent C. J. Fortman. Agents from the Manhattan staff were sent to that borough to fill the vacancies. The only man that remains in Brooklyn is Joseph S. Green, who has charge of the enforcement of the Volstead act in that borough.

In addressing the seventeen new agents yesterday morning, Mr. Green said:

"You men know what you are expected to do here. It is up to you to hold your jobs. Results are expected, and, if you fail, that's your fault, not our. Now get busy."

It is understood that the reason for the transfer is that the Brooklyn force has not produced results. The men, it was said, will be given another chance to make good in this borough. Those who have been sent to Brooklyn are said to be good producers, and splendid results are expected.

Recalls Charges by Greene.

It was intimated last night that the investigation conducted last December by Ralph C. Greene, United States District Attorney in Brooklyn, into the operations of the alleged "Million Dollar Club" had something to do with the transfer of the Brooklyn field force. As soon as the investigation was under way Mr. Greene declared that there was no doubt of the existence in the Federal Building in Brooklyn of a powerful "graft ring among prohibition agents, lawyers and others.

"There is at present operating in the very confines of the Federal Building," said the Federal District Attorney at the time, "a club or ring, or organization which has been consistently shaking down persons engaged in violating the Volstead act under the guise of protection. It is composed of at least one lawyer, some lawyers' runners, a private detective and prohibition agents."

It was announced at prohibition headquarters yesterday that the permits for handling wine, whisky and alcohol of the following retail druggists have been revoked: Greenwald's Pharmacy, 923 Eighth Avenue; Edward Ackerman, 740 Columbus Avenue, and Philip Widoff, 1,765 Southern Boulevard, the Bronx.

Federal prohibition agents yesterday seized two barrels containing 120 quarts of rye whisky at the Barclay Street Station of the New York Central Railroad. The whisky had been shipped as "olive oil" and consigned to a firm in Buffalo. Lack of foresight on the part of the shipper is responsible for the seizure. The barrels were too light in weight to contain olive oil. The railroad employes who handled them became suspicious. An examination was made and the true contents discovered. The Federal authorities were notified.

Judge Disqualified to Sit.

The trial of ex-Judge Harold L. Hart, former Federal Prohibition Director for this State; William Orr, formerly Secretary to ex-Governor Whitman, and other defendants under indictment on charges of conspiracy to violate the Volstead act and Internal Revenue laws, scheduled to begin yesterday, was postponed until Feb. 20. Federal Judge Francis A. Winslow announced that because of acquaintance with some of the parties, he was disqualified to preside at the trial. John M. Zanin, Assistant United States District Attorney, said that Judge Van Fleet probably will sit in the case.

Coast Guard stations along the Jersey coast have been provided with new fast power boats in place of the old ones that were so slow that any rum-runner with a boat of fair speed could easily outdistance them. The new boats which were delivered to the stations by the Coast Guard cutter Gresham, can make twenty knots an hour.

The capture Monday of fourteen men on an unnamed auxiliary schooner, aboard which were found 400 cases of alleged whisky at Ocean City, N. J., is expected to result in "sensational exposures," according to Federal agents at work on the case. The nature of these exposures was not made public but it was said that the persons held are connected with a bootlegging syndicate with branches in Newark, Jersey City, Trenton and other New Jersey cities. The fourteen prisoners were released yesterday in $1,000 bail each for a hearing next Monday before United State Commissioner John E. Isgard.

NORTHERN ALIENS INCREASE

Working Out of the Quota Law Shown by New Statistics.

WASHINGTON, Feb. 13.—A marked increase in the number of immigrant aliens coming to the United States from Northwestern Europe during the last six months of 1922, compared with the last half of the previous year, is shown by figures made public today by Immigration Commissioner Husband.

During the last six months of 1922 immigrants from all countries totaled 271,782, of which 110,016 came from Northwestern Europe and 127,286 were credited to Southern and Eastern Europe. During the same period of 1921 the total was 200,121, of which 70,974 were from Northwestern Europe and 112,827 from Southern and Eastern Europe.

The increase in immigration from Northwestern Europe, according to the Commissioner, seems to indicate that the immigration quota is beginning to have its desired effect in keeping down immigration from Southern and Eastern Europe in proportion to that from the northwestern countries.

ERIE PLANS TO END FOOD DELIVERY HERE

Arranges to Quit Manhattan Piers and Carry Only to Jersey Terminals.

MOVE AROUSES DEALERS

They Declare New York Shipments Must Be Brought to This Side.

ROAD PLEADS HIGH RENT

General Freight and Passenger Agent Also Says the Lighterage Burden Is Too Heavy.

The Erie Railroad, which handles practically all of the Western fruits and produce for consumption in New York and vicinity, may not renew its lease on Piers 20 and 21, Hudson River, which expires on May 1, according to H. C. Snyder, General Freight and Passenger Agent of the road, who spoke at a meeting of the Society of Terminal Engineers at the Engineering Societies Building, 29 West Thirty-ninth Street, last night.

This action, said Mr. Snyder, may become necessary through the enormous rent charged and the lack of adequate return from the produce men. Instead of the cars being brought to New York, he added, they would be left on the Jersey shore, where the fruit and produce wholesalers would have to go for their stocks.

"The railroads won't stand the lighterage expenses much longer as they have in the past," declared Mr. Snyder. "If you think the railroads are going to carry the tremendous cost that has been inflicted upon them in trying to deliver produce to Manhattan Island, you are going to be seriously disappointed.

The vehicular tunnel now in construction between Jersey and New York is only the forerunner of others that will be built, Mr. Snyder predicted. There are nine trunk lines serving the city that do not enter it, he pointed out.

To Deliver In Jersey.

"You may not like it, but the commodities are going to be delivered to you in Jersey and not here," he went on, reverting to the prospective abandonment of the piers. He pointed out that in 1900 the Erie's fruit traffic amounted to 4,405 car loads. The totals rose gradually each year until 1910, when the number of cars reached 8,764. Five years later the total reached 13,510 cars of fruits. In 1920 the number rose to 22,612 and in 1922 34,072.

Extra burdens are added with each increase, said Mr. Snyder, which are not compensated by the returns. He recalled that on one occasion 352 cars were unloaded at one of the Hudson River piers, requiring a force of 700 men.

"That is a greater burden than any road can stand, especially when you are conducting the business at a loss," he said. "You are going to the Jersey shore whether you want to or not. The Erie's permits expire May 1. Officials of the road are wondering what is going to happen after that date. We have given up our lease on Pier 30, you remember, because of the high rental."

R. S. MacCormack, Acting Chairman

Wholesale Only

We Have Them!

Junior and Small Women's

Dresses

for

Immediate Delivery

100 Stunning Styles
Beautiful Materials
Newest Colors.

Our unusual offerings are sure to INCREASE your sales and profits.

Come in, make your selections and have them shipped the same day.

Four Prices Only:

6.75 to 9.75 13.75 to 16.75

Jos. Leibner
Murray Simon
Robert Wiener

Bobette Rose Frock Co., Inc.
10 E. 33rd St.
Mad. Sq. 4656.

Wholesale Only

FIRST SHOWING OF

COTTON DRESSES

THAT ARE

VALUE SUCCESSES!

A most extensive display of unusually smart and appealing styles, beautifully developed in

NORMANDY VOILES
FRENCH CREPES
IMPORTED PLAIN VOILES
IRISH LINENS
RATINES

$6.75 TO $12.75

DARK AND PASTEL SHADES
SIZES 14 TO 46

M. Bloch & Co.
34 WEST 33RD ST.
35 WEST 32ND ST.

Wholesale Only

10,000 COATS
ON THE RACK

Sizes
7, 8, 9, 10, 12, 14

Velours, Polaires, Tweeds and over plaid Polaires.
All wool, full lined.

$3.75 to $6.75

Also full line of Infants' and Junior Coats in latest materials and styles.

CASS & ROSENTHAL
153 West 27th Street, N. Y.

ARRIVAL OF BUYERS

Arriving Buyers may register in this column by telephoning Bryant 1000.

AKRON, Ohio—The McCarthy-Wilker Co.: P. Wilker, coats, suits, waists, dresses; Martinique.

AKRON, Ohio—A. Paisley Co.: H. M. Choate, wash goods; 823 4th Av. (Kirby, Block & Fischer); McAlpin.

AKRON, Ohio—S. Jaffe, ready-to-wear; Miss F. W. Wolvesk, ready-to-wear; McAlpin.

ALLENTOWN, Pa.—Salamsky & Nathan; A. Nathan, clothing; Martinique.

ALLENTOWN, Pa.—Silverman & Silverman; M. Silverman, hosiery, gloves; Martinique.

ALTOONA, Pa.—Kline Bros.; Miss A. R. Walk, laces, embroideries, veilings, &c.; Miss J. Weyandt, corsets; 23 E. 29th (W. T. Knott).

ANDERSON, S. C.—B. O. Evans Co.; R. B. Evans, clothing; Graygoylan.

ANNAPOLIS—The Fashion; Mr. Margulies, dollar-day mdse., ladies' apparel for Pahrouny sale; 1,370 B'way, Room 510.

ASHLAND, Ky.—McClintock-Field Co.; H. L. Kurtzman, dry goods, gen'l mdse.; 256 Church (C. E. Rice Co.); Hermitage.

ATLANTA—J. M. High Co.; J. D. Bellah, ladies' ready-to-wear; 120 W. 32d (A. Fanti).

ATLANTA—J. Saul & Co.; J. Saul, men's clothing; Imperial.

AUGUSTA, Ga.—J. R. White & Co.; J. A. Darr, hosiery, veilings, gloves, &c.; Miss M. E. Kelly, ribbons, laces; 23 E. 26th (W. T. Knott).

BALTIMORE—Stewart & Co.; C. R. Maguire, coats, suits, skirts; 16 W. 39th.

BALTIMORE—American Wholesale Corp.; C. A. Miller, ribbons, children's dresses, bathrobes for Fall; 256 4th Av.

BALTIMORE—American Wholesale Corp.; R. Warner, domestics, toys, holiday goods; 256 4th Av.

BALTIMORE—Breger's; Miss R. Goldberg, coats, suits, dresses; Metropole.

BALTIMORE—Pelan, Katz & Co.; C. W. Katz, umbrellas, parasols; 1,270 B'way; McAlpin.

BALTIMORE—Wamsley Underwear; Colonial L. H. Weil, nightrobe patterns, underwear materials; 120 W. 32d; McAlpin.

BALTIMORE—A. Hamburger; A. Hamburger, suits, skirts; McAlpin.

BALTIMORE—Julius Gutman & Co.; Miss E. Collins, millinery; Miss M. Levy, waists, sweaters; McAlpin.

BALTIMORE—Fletcher & Well; S. L. Well, hair goods; Pennsylvania.

BALTIMORE—National Wholesale Millinery Co.; Mr. Meyer, misses' trimmed ready-to-wear hats; 600 B'way, Room 508.

BALTIMORE—Joel Gutman & Co.; A. J. Willar, domestics, linens, cotton goods; 115 W. 30th (Weill & Hartmann); Marlborough.

BALTIMORE—Daniel Miller Co.; J. H. Spencer, domestics, white goods; 72 Leonard (H. W. Fitzhugh).

BALTIMORE—O'Neill & Co.; Miss A. G. Gannon, dresses; Miss E. S. Gosling, infants' and children's wear; 276 5th Av. (C. A. Cook); Martinique.

BALTIMORE—Hunter Bros. & Co.; Miss E. Garland, wash goods; A. Feldman, linens, muslins, blankets; Miss M. Swearer, embroideries, art needlework; 382 4th Av. (Kirby, Block & Fischer).

BALTIMORE—Hochschild, Kohn & Co.; Miss J. M. Armstrong, dresses, waists; 320 5th Av. (S. Atkins).

BALTIMORE—Armstrong, Cator & Co.; L. C. Leatherbury, hats; Martinique.

BALTIMORE—M. Myerburg, boys' clothing; Pennsylvania.

BALTIMORE—Strauss, Eiseman & Co.; M. Strauss, shirtings; Pennsylvania.

BALTIMORE—Kyle's; F. A. Williams, ladies' coats, suits, dresses; Pennsylvania.

BALTIMORE—London Costume Co.; M. London, cotton dresses, jobs silk dresses; 35 W. 32d (A. Abramson & Co.).

BELLEFONTE, Pa.—W. S. Katz; Miss N. Flack, dry goods; Imperial.

BOSTON—Wm. Filene's Sons Co. Upstairs—Miss O'Regan, misses' coats; Miss Stuart, representing, coats and suits; Mr. Nelson, misses' dresses; Miss N. Horgan, women's costumes, dresses; Mr. Gately, misses' inexpensive dresses; Mr. Murray, house dresses; Mr. Kaufman, asst. div. mgr., ready-to-wear; Mr. Phillips, div. mgr., ready-to-wear; Mr. Post, asst. mdse. mgr.; Miss Morrissey, shirts; Miss Lumian, children's, juniors' coats, dresses; Miss Joyce, negligees, kimonos; Miss Gilman, silk and muslin underwear; Mr. Goodhue, gloves; Miss Golden, women's silk waists; Miss Colle, children's, juniors' millinery; Mr. Hopkinson, toilet articles; Miss Hill, women's waists, sweaters; Miss Louis, misses' dresses; Mr. O'Brien, women's, misses' coats, suits; Miss Callahan, silk and muslin underwear; Miss McAuliff, sweaters; Mr. Quinn, boys' clothing; Mr. Reardon, gloves; Mr. Goldberg, men's furnishings; Mr. Kingsdale, men's clothing; 226 5th Av.

BOSTON—R. H. White Co.; C. Koven, men's clothing; W. Lichtenstein, men's furnishings; W. Henchy, millinery; C. H. Jennings, linens, cottons, blankets, flannels; Miss A. C. Linton, furs; Miss M. Shane, waists, sweaters; Miss Ludwig, infants' wear; 432 4th Av.

BOSTON—Jordan Marsh Co. Upstairs—H. Owens, art embroidery, yarns; E. J. Cutcliffe, white goods, linens; G. Snyder, stationery, desk fittings; Miss Burke, infants' haberdashery, nursery furniture; J. Manning, children's shoes; E. B. Holmes, music, basement; L. Young, trimmed, untrimmed millinery; Miss A. Nagle, art embroideries; 486 4th Av.

BOSTON—Gilchrist Co. Upstairs—Miss N. Davis, knit underwear; Miss O'Brien, ladies' skirts; Mrs. M. Hirsch, ladies' underwear; 208 5th Av., Room 602.

BOSTON—Gilchrist Co. Upstairs — C. W. Downes, silks; J. Breen, neckwear, trimmings, laces, vellings; Miss Plummer, ribbons. Basement—H. Rafeld, Fall coats; E. Lowenberg, boys' two-pants suits, juvenile suits, men's, boys' furnishings; E. S. Kahn, silk and cotton waists, sweaters; 200 5th Av., Room 602.

BOSTON, Mass.—Houghton & Dutton Co.; C. F. Maher, boys' clothing; Prince George.

BOSTON—C. F. Hovey Co.; Miss N. Mahoney, children's wash dresses (2 to 6 years); Miss M. Oestreicher, girls', juniors' wear; 225 5th Av., Room 611.

BROCTON—Shepard Stores; Miss T. Stein, gloves; J. F. O'Shaughnessy, mdse. manager; 220 5th Av. (F. Atkins).

BOSTON—Peerless & Boston Reliable Petticoat Co.; S. Andrews, silks, cottons, radiums, jerseys, trimmings; 200 5th Av., Room 510.

BOSTON—Bergheim Bros.; D. Bergheim, jewelry; Brostell.

BOSTON—Boston Peerless & Reliable Petticoat Co.; John Cohlan, silks, petticoats; 200 5th Av., Room 510.

BOSTON—Chandler Co.; G. F. Johnson, furs; 340 Madison Av.

BOSTON—Purse Co.; P. H. Louis, jobs cotton dresses; 1,261 B'way; Imperial.

BOSTON—Byron-Bailey Co.; R. L. Moss, misses' children's suits, coats, dresses; Pennsylvania.

BOSTON—Trumont Clothing Co.; M. Shapiro, men's piece goods; McAlpin.

BRIDGEPORT—D. E. Read Co.; Miss A. M. Studley, sterling underwear; Miss A. Pilling, men's furnishings, hosiery; 404 4th Av. (Dry Goods Alliance).

BROCKTON, Mass.—Fraser D. G. Co.; Miss N. Slater, children's wear; Aberdeen.

BUFFALO—J. N. Adam & Co.; Ed Kennets, electrical appliances, lamps; P. F. Brett, women's, children's sport hosiery; Miss G. C. Eggart, Miss S. D. Treat, art goods; 16 W. 29th.

BUFFALO—Wm. Hengerer Co.; Mrs. M. J. Bissfrank, handkerchiefs; 16 W. 29th.

BUFFALO—Gleen's, Inc. Upstairs—Mrs. E. Ferguson, dresses. Basement—L. Diamond, coats, suits, dresses; 1,261 B'way (S. Solomon).

BUFFALO—Hens-Kelly Co.; F. H. Myers, dress goods, silks, domestics; 1,104 B'way (Fellows Buying Corp.).

BUFFALO—H. Adler Co.; L. Adler, coats, suits, millinery, dresses, aprons, petticoats; 1401 Av (W. Gross & Co.).

BUFFALO—Clawson, Wilson Co.; C. B. Stanbro, rugs, draperies; 43 Leonard.

BUTLER, Pa.—A. M. Reiber & Bros. Co.; A. M. Reiber, mdse. mgr.; Pennsylvania.

BUTLER, Pa.—J. S. Cohn, better-grade capes, dresses; 117 W. 32d (Hoffman & Hardiby).

CAMDEN, N. J.—Ladies' Bazaar; L. Wishnefsky, coats, suits, dresses; 113 W. 30th (National Purchasing Co.).

CANTON, Ohio—Ertinger D. G. Co.; C. W. Meyers, mdse. mgr., ready-to-wear; McAlpin.

CEDAR RAPIDS, Iowa—Martin D. G. Co.; W. Cone, coats, suits; Pennsylvania.

CHARLESTON, S. C.—M. Furchgott & Son; O. Furchgott, silks, cotton goods; 23 E. 26th (Mdse. Reporting Co.).

CHARLESTON, W. Va.—Capital Dept. Store; M. Blumberg, representing; 48 Leonard.

CHARLOTTE, N. C.—Belk Brothers; F. B. Scarboro, dress goods, silks, linens; 120 W. 32d (A. Fanti).

CHICAGO—Boston Store; W. Fergus, W. J. Sergus, hardware; 44 E. 23d.

CHICAGO—H. L. Friedlan & Co.; David Goldstein, men's and boys' clothing; Commodore.

CHICAGO—Carson, Pirie, Scott & Co.; Miss R. Gross, furs; 404 4th Av.

CHICAGO—N. M. Mendel Co.; J. L. Lieberman, coats, suits; 1,372 B'way (L. D. Greenfield & Bro.).

CHICAGO—Becker-Ryan Co.; J. C. Meidrum, notions, stationery; Pennsylvania.

CHICAGO—I. Bezark & Son, Inc.; J. Teller, ready-to-wear; 15 E. 26th, Room 1510.

CHICAGO—J. Schwartz Sons Co.; M. Schwartz, mfrs. clothing; Pennsylvania.

CHICAGO—Montgomery Ward & Co.; E. B. Alcornbrack, notions; 599 6th Av.

CHICAGO—Cassman Bros.; J. Golob, clothing, men's furnishings, shoes; McAlpin.

CHICAGO—Sol Klein; H. Bos, silks, cottons, dress goods; 370 7th Av. (Meinzer-Mann Co.).

CHICAGO—Marshall Field & Co.; A. H. Wittsteen, housefurn. goods; 1,101 B'way.

CHICAGO—Thomas Bradley Co.; H. Asmus, notions, madaria, linens; Imperial.

CINCINNATI—Hanke Bros. Co.; W. E. Dorna, notions, fancy goods, art novelties; 599 6th Av. (F. Atkins).

CINCINNATI—Rollman & Sons Co.; H. Rollman, mdse. mgr.; Mrs. J. E. Kay, dresses; J. E. Kay, coats, suits, dresses; S. Richler, domestics; C. C. Depp, piece goods; Miss G. Colma, neckwear; 33 W. 32d (Littman & Storch).

CINCINNATI—McAlpin Co.; Miss L. Schuer, linens, clothing, chinaware, toys; 23 E. 26th (W. T. Knott).

CINCINNATI—The Outlet; I. Friedman, silk dresses; 23 W. 32d (L. Abramson Co.).

CLEVELAND—Wm. Taylor Son & Co.; Mrs. E. Earl, blouses, juniors' coats, suits, dresses, basement; 256 5th Av., Room 814.

CLEVELAND—May Co.; A. R. Samuels, men's, boys' hats, caps; R. H. Montgomery, rugs, draperies; 37 W. 39th (S. M. Goldman).

CLEVELAND—Bailey Co.; Mrs. A. P. Mowerice, new Spring suits; 1,372 B'way (Affiliated Retail Stores).

COLUMBUS, Ohio—Graves Cloak Co.; Mrs. E. E. Graves, ready-to-wear; millinery; Breslin.

COLUMBUS—F. & R. Lazarus & Co.; Mr. Simmons, mdse. mgr.; 225 5th Av. Retail Research Assn.).

CONCORD, N. C.—Parks-Belk Co.; E. D. Sherrill, gen. mdse.; T. W. Morrison, house furnishings; 120 W. 32d (A. Fanti).

COOKEVILLE, Tenn.—Jenkins & Darwin Bros.; C. L. Jenkins, C. K. Darwin, general mdse., dry goods; Martinique.

DANVILLE, Ill.—Meis Bros.; G. T. Adle, gdse. mgr., basement; 120 W. 32d (A. Fanti).

DENVER, Colo.—Denver Dry Goods Co.; J. Moore, china, glassware; 256 5th Av., room 306.

DENVER, Colo.—May Co.; W. I. Mead, men's clothing; 37 W. 39th (E. M. Sorbe).

DES MOINES, Iowa—Carley's; William Carley, dresses; 215 W. 30th (E. F. Lutz).

DETROIT, Mich.—L. J. Norby Co.; J. E. Norby, ready-to-wear; 120 W. 32d (A. Minser, Inc.).

DETROIT—J. L. Hudson Co.; J. Rider, silks; Mr. Schraeban, jewelry, leather goods; W. L. Mayhurst, assisting toys; 225 5th Av (Retail Research Assn.).

DETROIT—Frank & Seder Co.; George Jacobs, men's furnishings; 1,372 B'way (Affiliated Retail Stores).

DETROIT—Newcomb-Endicott Co.; Miss A. Grossman, notions, misses' dresses; 200 5th Av., Room 1150.

DETROIT—W. H. Bartlett Co.; W. H. Trouski, jobs low-priced coats, skirts, dresses, bavenant; 370 7th Av. (L. Landres & Co.).

DETROIT, Mich.—J. L. Hudson Co.; Mrs. M. Gillis, dresses (basement), 225 5th Av. (Retail Research Assn.).

DETROIT, Mich.—Newcomb, Endicott Co.; L. J. Dillon, shoes (basement), 200 5th Av., Room 1150.

DETROIT, Mich.—Ogus, Raminowich & Ogus; J. Alexander, millinery; 496 7th Av.

DETROIT — Berlinger's; Mr. Schleffman, coats, suits, dresses; 23 W. 34th, Room 501 (S. Hutner).

DETROIT—Kline Garment Co.; Miss F. Rosenberg, dresses; Miss J. Sharp, waists, sweaters; 404 4th Av.

DUBUQUE, Iowa—Rosbek Bros.; F. H. Rosbek, cloaks, suits, millinery; 225 5th Av.

EASTON, Pa.—The Bon Ton; L. Schiff, better grade capes, dresses; 117 W. 32d (Hoffman & Hardiby).

ELIZABETH CITY, N. C.—McCabe & Grice; J. T. McCabe, silk, knit underwear, cotton piece goods, laces, neckwear, ribbons, &c.; L. Sells, sewering; Martinique.

ELMIRA, N. Y.—Sheehan, Dean & Co.; F. H. Allerton, coats, suits, furs, shawls; D. Richardson, carpets, rugs, traveling bags; 105 Grand (Jay & Co.); McAlpin.

ELMIRA, N. Y.—Tepper Bros.; E. Tepper, cheap brytonia capes for immediate delivery; 23 W. 25th (H. N. Des Marais Co.).

EVANSVILLE, Ind.—A. P. Lahr & Sons; T. J. Gleason, jobs piece goods; 370 7th Av. (A. J. Kollins).

FALL RIVER—R. A. McWhirr Co.; A. Nickerson, silks, dress goods, linings; A. J. O'Brien, men's furnishings; O. D. Brown, domestics, linens, &c.; 404 4th Av. (D. G. Alliance).

FORT WAYNE—Wolf & Deisaster Co.; Miss M. Davison, neckwear, ribbons, laces, embroideries, trimmings; 382 4th Av. (Kirby, Block & Fischer).

FRANKLIN, Pa.—Cohn Co.; J. S. Cohn, better grade capes, coats, 117 W. 32d (Hoffman & Hardiby).

GALVESTON, Texas—Garbade, Elband & Co.; M. McManamon, housefurnishings, china, toys; 1,170 B'way (Morgan & Ahrens).

GRAND RAPIDS—Chas. Trankla & Co.; Miss A. M. Tully, millinery; 483 4th Av. (D. G. Union).

GREENSBURG, Pa.—I. Kahanowitz; I. Kahanowitz, Miss E. Kahanowitz, ready-to-wear, millinery, dry goods; Pennsylvania.

GREER, S. C.—W. K. Hill, ready-to-wear, millinery; Pennsylvania.

HAMILTON, Ont.—Thos. C. Watkins, Ltd.; A. Lutes, upholstery, curtains, furniture, &c.; 23 E. 26th (W. T. Knott).

HARRISBURG, Pa.—Bowman & Co.; J. W. Bowman, representing; 105 Grand (Jay & Co.).

HARRISBURG, Pa.—Miller & Kades; S. Kades, waists, ready-to-wear; Pennsylvania.

HARTFORD—Sage, Allen & Co.; Miss C. M. Daws, skirts, furs; Mrs. M. K. Goodwin, infants' wear, corsets; J. J. Egan, gloves, hosiery, knit underwear; 404 4th Av. (D. G. Alliance).

HENDERSONVILLE, N. C.—Anchor Stores Co.; J. H. Tucker, Miss W. Spain, ready-to-wear; A. L. Tylar, mdse. mgr.; C. B. Stainback, gen. mdse.; Breslin.

HUNTINGTON, W. Va.—Rensklin, Rosener Co.; H. A. Rosener, notions, men's furnishings, &c.; 56 Worth (White & Parker).

HURON, S. D.—Fleming Dry Goods Co.; T. P. Fleming, Mrs. L. Maison, dry goods; Pennsylvania.

GAINESBORO, Tenn.—Draper & Draper Co.; J. M. Draper, general mdse., ready-to-wear; Martinique.

INDIANAPOLIS—Efroymson & Wolf; L. G. Wolf, handkerchiefs, notions; 38 W. 32d (Littman & Storch).

INDIANAPOLIS—L. S. Ayres & Co.; E. Severin, div. mdse. mgr.; Miss Lightstone, coats, suits; Miss A. Quin, jewelry, leather goods; 225 5th Av. (Retail Research Assn.).

JACKSONVILLE, Ill.—The Emporium; D. Goldstein, coats, suits, dresses; 115 W. 30th (National Purchasing Co.).

JAMESTOWN, N. Y.—Abrahamson-Bigelow Co.; J. Anderson, gen. mdse., blankets, bargain basements, domestics; 105 Grand (Jay & Co.); Bristol.

JAMESTOWN, N. Y.—Saxe Bros. Co.; S. Saxe, ready-to-wear; Imperial.

JONESBORO, Ark.—Weiss Bros. & Co.; J. Weiss, dry goods, general mdse.; Pennsylvania.

KALAMAZOO, Mich.—J. R. Jones & Sons & Co.; Miss H. Ulrich, ready-to-wear; Pennsylvania.

KANSAS CITY—Ogus, Raminowich & Ogus; Mrs. A. R. Fisher, millinery; 496 7th Av.

KANSAS CITY—Smith-McCord, Townsend D. G. Co.; P. C. Barbee, wash goods, dress goods, silks; 72 Leonard (H. W. Fitzhugh).

KENNETT, Mo.—Joe Rosenberg, women's ready-to-wear, dry goods; 109 W. 32d (Chas. Landman).

KNOXVILLE, Tenn.—The Silk Shop; J. G. Guice, silks; Breslin.

LANCASTER, Pa.—M. T. Garvin & Co.; Miss L. F. Haughman, art needlework; J. H. Rose, cloaks, suits, millinery, ready-to-wear; Miss E. M. Keally, ladies' wear; Miss E. M. Bingleton, laces, ribbons, knit underwear; Miss Z. G. Snavely, ready-to-wear; 37 W. 36th (B. F. Levin); York.

LANCASTER, Pa.—Lehbach & Co.; Miss A. Young, dress goods, silks, linings; 23 E. 26th (Mdse. Reporting Co.).

LANCASTER—Watt & Shand Co.; Miss A. B. Kauffman, muslin underwear; 432 4th Av. (D. G. Union).

LANCASTER, Pa.—Hamm Music Co.; S. Slaughers, leather goods, toys, gifts; Martinique.

LAWRENCE, Mass.—A. B. Sutherland Co.; G. M. Talbot, misses' ready-to-wear; Mrs. O. Casey, representing; A. Meade, notions, jewelry, toilet goods, notions, &c.; 432 4th Av. (D. G. Union).

LIBERTY, N. Y.—H. J. Sarles Co.; H. J. Sarles, dry goods, ready-to-wear; 32 W. 36th (Jay & Co.).

LOS ANGELES—A. Hamburger & Sons; H. L. Bartlett, basement dresses; J. Levin, jobs children's, infants organdie dresses; 448 4th Av.

LOS ANGELES—Bullock's; Miss Frink, women's hosiery; 225 5th Av. (Retail Research Assn.).

LOS ANGELES—Emil Olcovich Co.; A. H. Lavey, women's, children's silk muslin underwear; 115 W. 30th (S. F. Levis).

LOUISBURG, N. C.—Kline Brothers; L. Kline, ready-to-wear; Imperial.

MACON, Ga.—Barden, Smith & Co.; T. W. Barfield, ladies' ready-to-wear, toys; 11 E. 26th (McGreevey, Werring & Howell).

MANCHESTER, N. H.—La Bon Ton; Miss M. Haley, F. J. Haley, millinery; Breslin.

MARSHFIELD, Wis.—Louis Lasemie; L. Lasemie, men's, woman's ready-to-wear; 32 W. 38th (L. D. Rothschild & Co.).

MEADVILLE, Pa.—W. Hahn; Miss G. Hahn, ready-to-wear; Imperial.

MEMPHIS, Tenn.—The John Gerber Co.; C. W. Van Dyke, silks, dress goods; H. J. Willis, curtains, draperies, rugs; E. H. Cowan, cotton goods, flannels, blankets; J. F. Hurley, representing; 11 E. 26th (McGreevey, Werring & Howell).

MEXIA, Texas—Karner & Phillips; M. Phillips, ready-to-wear; 120 W. 32d (A. Minser, Inc.).

MIDDLETOWN, Conn.—J. H. Bunce Co.; C. W. Cramer, ready-to-wear, furs, waists; Miss E. H. Murray, men's furnishings, hosiery, gloves; 404 4th Av. (D. G. Alliance).

MILWAUKEE—Blumenfeld, Lacher Co.; L. Loches, trimmed hats; 15 W. 38th (V. Faul).

MILWAUKEE—Ed Schuster & Co., Inc.; H. E. Kaestner, rugs, carpets, blankets; L. Sussman, hosiery, underwear; W. G. Maertz, fancy art goods; 105 Grand (Jay & Co.); McAlpin.

MILWAUKEE, Wis.—T. A. Chapman Co.; H. A. Poole, shoes, Herald Square.

MINNEAPOLIS—Whitney, MacGregor Co.; H. H. Frew, men's furnishings, women's knit underwear; T. O'Sullivan, muslin underwear (basement); R. C. Brodstock, linens; E. Adler, coats, suits (basement); J. Hyman, representing; 432 4th Av. (D. G. Union).

MINNEAPOLIS—L. S. Donaldson Co.; C. A. McCormick, millinery (basement); 240 Madison Av.; Breslin.

MUNCIE, Ind.—W. A. McNaughton Co.; M. A. Young, linens, china, toys, furniture; 452 Sixth Av. (Kirby, Block & Fischer).

NEW BEDFORD—New Bedford D. G. Co.; P. T. Foy, men's furnishings; H. L. Bowie, silks, dress goods; 404 4th Av. (D. G. Alliance).

NEW HAVEN—Mendel's, Inc.; A. Mendel, S. Harris, mdse. mgrs.; A. Stephens, coats, suits, waists, sweaters, dresses, skirts; C. Whitehead, men's, boys' furnishings; Mrs. Chanason, gen. mdse., basement; J. Sullivan, dress goods, linens, domestics; Miss Y. Dushinski, infants', children's wear; Mrs. E. Mendel, women's underwear, hosiery, dresses; Miss S. Golden, women's neckwear; Miss M. Healy, women's hosiery; M. Brodsky, upholstery; L. Benedict, house furnishings, carpets; L. O'Tell, laces, draperies; trimmings; J. Savage, shoes; 1,100 Broadway (Rose & Lilienthal).

NEW HAVEN, Conn.—Gamble-Desmond Co.; Miss M. Reynolds, children's wear; 382 4th Av. (D. G. Union).

NEW HAVEN, Pa.—Gamble-Desmond Co.; M. H. Reynolds, upholstery goods and rugs; 382 4th Av. (D. G. Union).

NEW HAVEN—Shartenberg & Rothman Co.; T. H. Galligan, jewelry, trimmings, laces; Miss E. G. Menches, ready-to-wear; Thomas Linehan, hosiery, underwear; 404 4th Av. (D. G. Alliance).

NEW HAVEN, Conn.—Gamble-Desmond; M. Reynolds, upholstery, rugs; 403 4th Av. (D. G. Union).

NEWNAN, Ga.—Glover-Jones Co., Inc.; W. E. Burress, dry goods, notions, furnishing goods; Gregorian.

NORRISTOWN, Pa.—B. E. Block & Bro.; S. Block, carpets; Pennsylvania.

NORWICH, N. Y.—W. H. Dunn & Co.; W. H. Dunn, M. E. Hunt, groceries (wholesale); Continental.

NORWICH, Conn.—Reid & Hughes Co.; Miss G. M. Pendleton, women's, children's hosiery, knit underwear; 404 4th Av. (D. G. Alliance).

NORWICH—Porteous & Mitchell Co.; R. H. Seeglith, notions, jewelry, toilet articles, &c.; 404 4th Av. (D. G. Union).

NORFOLK, Va.—E. & M. Hirschler Co.; W. D. Miller, notions; 72 Leonard (W. L. Howell Co.).

OIL CITY, Pa.—Cohn Co.; M. H. Freeman, neither, better grade capes, dresses; 117 W. 32d (Hoffman & Hardiby).

OMAHA, Neb.—Hershers's; S. L. Waterman, hosiery, leather goods, petticoats, blouses; Pennsylvania.

PARK FALLS, Wis.—Lasmie-Steger Co.; L. Lasmie, men's, women's ready-to-wear; 32 W. 38th (L. D. Rothschild & Co.).

PAWTUCKET, R. I.—Shartenberg & Robinson Co.; H. F. Ensign, hosiery, men's furnishings, knit underwear; Miss E. S. Canada, millinery; Miss Manning, representing; 404 4th Av. (D. G. Alliance).

PHILADELPHIA—Stewart's; Miss Helsen, Spring furs; 120 W. 32d (A. Fanti).

PHILADELPHIA—Blauner's; Mr. Del Deo, coats, wraps; Mr. Sacks, junior girls', misses' wear; 120 W. 32d (A. Fanti).

PHILADELPHIA—Blauner's; H. Blauner, suits, basement; A. Solomon, better grade skirts; S. Sobie, silk sweaters; M. Surrett, jobs dresses, basement; Miss Avh, 2 and 3 piece suits; 120 W. 32d (A. Fanti).

PHILADELPHIA—Frank & Seder Co.; R. Levinson, men's, boys' clothing; Miss Lichner, jobs waists, sweaters; 1,372 Broadway (Affiliated Retail Stores).

PHILADELPHIA—W. Freedman & Sons; S. Freedman, ladies' petticoats, children's dresses; Pennsylvania.

PHILADELPHIA—Stewart's; Mrs. A. Goldman, silks, cotton underwear; 120 W. 32d (A. Fanti).

PHILADELPHIA—Harvey Carpet Co.; S. K. Harvey, rugs; Imperial.

PHILADELPHIA—S. P. McCutcheon Bro.; W. H. Hosford, mfrs. men's wear, furnishing goods; Pennsylvania.

PHILADELPHIA—Newman & Edelstein; A. Newman, petticoat materials; Martinique.

PHILADELPHIA—Snellenburg & Co.; Miss T. Casey, silks, cotton dresses, basement; 1,225 B'way (S. M. Goldberg).

PHILADELPHIA—N. Snellenburg & Co.; J. P. McGowan, linens, blankets; 1,225 B'way (S. M. Goldberg).

PHILADELPHIA—Lit Bros.; Mrs. N. Marks, children's skirts, knickers; M. Feldman, jobs dresses, basement; 1,261 B'way.

PHILADELPHIA—Edward J. Scharf & Co.; M. Scharf, children's, Empire and ladies' cotton dresses; Martinique.

PHILADELPHIA—M. R. Miller & Co.; W. Miller, children's white dresses for Spring; Pennsylvania.

PHILADELPHIA—Gimbel Brothers; E. W. Goldman, women's ready-to-wear; B'way and 32d (New York Office).

PHILADELPHIA—Sterling, Rothstein & Co.; J. Rothstein, dress silks, serges; 1,182 B'way, Room 1501.

PHILADELPHIA—M. Gross & Co.; M. Gross, women's suitings; 1,182 B'way, Room 806.

PHILADELPHIA—Almes & Rice; A. Almes, furs, cloaks and suits; 1,182 B'way; Martinique.

PHILADELPHIA—N. Snellenburg & Co.; M. S. Cohen, leather goods, trunks, bags, umbrellas; 1,225 B'way (S. M. Goldberg).

PHILADELPHIA—Lesitt & Tyler; E. L. Tyler, coats, suits; 35 W. 34; Grand.

PHOENIXVILLE, Pa.—Swede Style Shop; A. Swede, coats, capes, suits, dresses; 115 W. 30th (National Purchasing Co.).

PITTSBURGH—Kaufmann & Baer Co.; Miss G. Dreschen, waists; Miss Fortner, millinery; Miss McAleese, trimmed hats; Miss Seethaler, basement, millinery; Miss Sullivan, corsets, brassieres; Miss Martin, notions; H. Abrams, basement, men's, women's children's shoes; 404 4th Av. (M. L. Hayman).

PITTSBURGH—Kaufmann's Dept. Store; L. Schwartz, mdse. mgr.; J. Trainer, toys; C. Loeb, toys; H. Harris, boys' clothing; Miss Stoecker, belts, girdles; Miss McDonald, house dresses, aprons, &c.; I. M. Keller, mdse. mgr., basement; 1,261 B'way (M. A. Lyons).

PITTSBURGH—Rosenbaum Co.; Miss M. Lyons; women's, misses' suits; 120 W. 32d (A. Fanti).

PITTSBURGH—Boggs & Buhl; J. W. Stettel, carpets, rugs; F. W. Graham, upholstery, draperies, curtains; A. K. Betteridge, jewelry, stationery, skirts; C. W. Schwartz, toys, trunks, bags; Miss I. A. Phillips, French gowns, laces, embroideries; 1,140 B'way.

PITTSBURGH—Meyer, Jonasson Co.; O. A. Olson, furs; 16 W. 36th (O. Abel).

PITTSBURGH—R. Shapera & Son; P. Shapera, ladies' and infants' ready-to-wear; Pennsylvania.

PITTSBURGH—Frank & Seder, Inc.; A. Arnfeld, men's furnishings; William Wolf, men's, boys' furnishings, boys' suits; Miss Grotstein, corsets, brassieres, dark petticoat, cheap undermuslins; 1,372 B'way (Affiliated Retail Stores).

PITTSBURGH—Max Asen; M. Axen, coats, capes, dresses; 115 W. 30th (National Purchasing Co.).

PIQUA, Ohio—G. Benkert Co.; G. Benkert, gen'l mdse.; Pennsylvania.

PORTLAND, Me.—Porteous, Mitchell & Braun Co.; A. Moore, draperies, upholsterys, &c.; 432 4th Av. (D. G. Union).

PORTLAND, Me.—Eastman Bros. & Bancroft Co.; H. B. Lowell, hosiery, men's furnishings; C. W. McKinley, infants', children's wear; Miss A. McGuire, umbrellas, gloves; 404 4th Av. (D. G. Alliance).

PORTLAND, Me.—J. E. Palmer Co.; Miss M. A. McGowan, ready-to-wear; Miss A. V. McDonnell, representing; M. A. McGowan, 225 5th Av. (Retail Research Assn.).

POTTSVILLE, Pa.—Tuckerman's, N. Tuckerman, coats, suits, dresses; 115 W. 30th (National Purchasing Co.).

PROVIDENCE, R. I.—Callender, McAuslan & Troup Co.; F. E. Flint, ready-to-wear; 240 Madison Av.

PROVIDENCE, R. I.—Outlet Co.; B. Markowits, boys' clothing, furnishings, headwear; Commodore.

PROVIDENCE, R. I.—Pfeifer & Co.; J. D. Schock, men's furnishings, hosiery, underwear; 382 4th Av. (Kirby, Block & Fischer).

RALEIGH, N. C.—Kline & Lazarus; N. Elmon, ready-to-wear, millinery; G. Lazarus, gen. mdse.; Imperial.

RALEIGH, N. C.—Hudson-Belk Co.; J. G. Hudson, ready-to-wear; 120 W. 32d (A. Fanti).

RALEIGH, N. C.—Hudson-Belk Co.; L. E. Long, silks; 120 W. 32d (A. Fanti).

READING, Pa.—Solo's; F. Solo, ready-to-wear; Herald Square.

RICHMOND, Va.—Miller & Rhoads Co.; Mrs. C. H. Newman, china, silver, glassware; Miss G. B. Lucas, ribbons; Miss M. Powell, neckwear, vellings; 432 4th Av. (Dry Goods Union).

RICHMOND, Va.—Kaufmann & Co.; Miss N. ROCHESTER—B. Forman Co.; Miss M. E. ROCHESTER—B. Formant Co.; Mrs. F. E. Lull, girls', juniors' wear; Miss Bittge, millinery; Miss M. Yelinsky, dressing; 225 5th Av. (Retail Research Ass'n).

ROCHESTER—Duffy-Powers Co. Upstairs—Miss T. Cohen, dresses; L. Gradinger, coats, suits; 1,261 B'way (S. Solomon).

ROCHESTER—Duffy-Powers Co.; Miss E. Ryan, infants' misses' dresses, coats, upstairs, 1,261 B'way (S. Solomon).

ROCHESTER—McCurdy & Co.; Mrs. W. K. Mahar, corsets, underwear, sweaters, aprons; 1,170 B'way (Morgan & Ahrens); McAlpin.

ROCKINGHAM, N. C.—Stephenson-Belk Co.; J. W. Stephenson, general mdse., ready-to-wear; 120 W. 32d (A. Fanti).

ROCKY MOUNT, N. C.—Ancher Stores Co.; Mrs. C. B. Carver, ready-to-wear; Breslin.

ROME, N. Y.—Sommers & Co.; E. Hall, shirts, men's overalls, neckwear; 382 4th Av. (Kirby, Block & Fischer).

RUTLAND, Vt.—Kamber, Frank & Co.; H. M. Wood, gen. mdse.; Breslin.

SAGINAW, Mich.—Wm. Barrie D. G. Co.; Isaac F. James, general mdse, manager; Commodore.

SALEM, Mass.—W. G. Webber Co.; Miss A. E. Buckley, women's, children's hosiery, underwear; 404 4th Av. (Dry Goods Alliance).

SAN FRANCISCO—Raphael Weill & Co.; Miss M. Ladenga, muslin, silk underwear; basement; 15 E. 26th.

SAN FRANCISCO—Barnard-Hirsch Co.; A. G. Wilson, novelty jewelry, leather goods; Pennsylvania.

SAN FRANCISCO—Mayer Cloak and Suit Co.; B. F. Mayer, women's sport wear; 1,261 B

Wholesale Only

Rosebud COTTON DRESSES

"Popular" Both in Styles and Prices

Clever—unusual—the kind of dresses you would expect to pay much more for!

A real find at these modest ROSEBUD prices—

$2.75 to $10.75

Racks full of wonderful values in Linenes, Imported and Domestic Ginghams, Ratines, Eponges, Voiles, Organdies, Irish and French Linens, and Dotted Swisses.

Visit Our Showroom

No Salesmen on the Road

Rosebud Mfg. Co.
Quality Merchandise at Quantity Prices
37 West 26th St., N. Y.

Wholesale Only

Virginia Dare DRESSES

The flowers that bloom in the Spring are not more beautiful than VIRGINIA DARE DRESSES.

$6.75 to $19.75

All Silks of Fashion.

Immediate Delivery.

CALL TODAY

KING & APPLEBAUM

333 Seventh Ave.
(at 29th St.)

Wholesale Only

American Girl Coats

COATS THAT SELL!

Smartest Spring Styles

For "Little Women," Juniors and Children

Popularly Priced

American Girl Coat Co., Inc.
35 WEST 32ND ST.
NEW YORK

Wholesale Only

"ROYAL SCOT"
Scotland's Finest
GOLF HOSE
JOHN M. HALEY & CO., Inc.
276 FIFTH AVE., N. Y.
Scotch Golf Jackets.

Coats, Suits and Dresses

BUYERS' WANTS—OFFERINGS TO BUYERS

Telephone Bryant 1000

BUYERS' WANTS.

Fifteen cents per word each insertion.

ARABIA Wanted—Clay 592, also black F. & H. serena. Longacre 10238.

BOLIVIAS Wanted—Stevens 6196, navy, tan; also Buckley & Cohen 1048, navy and tan; Poiret black. Benjamin Heidt, 145 West 36th. Fitzroy 3127.

BOLIVIAS Wanted—15140, 21371, 21384, 16061; Raritan's, 1509 or similar; black, navy, 0483, 0340 or similar; Copen. Karpas, 1370 Broadway. Longacre 4224.

BOLIVIA Wanted—0545, 16061, 16025, 21371, 15140, 18200. Siegel Bros. & Lewis. Longacre 7001.

BOLIVIAS Wanted—101, 0545 all shades. Lipchansky Bros., 114 West 28th. Watkins 2835.

BOLIVIAS Wanted—Stevens, Raritans, Dobson or similar; any quantity; cash. Cohen & Hanger, 104 West 30th.

BOLIVIAS Wanted—18200-15140 and Raritan 1509, all shades. Crown Cloak Co., Longacre 4022.

BOLIVIAS Wanted—American 0345, all shades; also raritans; spot cash. Chelsea 2262.

BOLIVIA Wanted—American 0545; Raritan 100-101; all shades. Fit Best. Watkins 0468.

BOLIVIAS Wanted—American 0568, Anwerlaine, all shades. Watkins 2825. Mr. Lieberman.

BOLIVIAS Wanted—Stevens 4440, also American poiret twill 09164. Leventhal-Hurwitz, Gramercy 8296.

BRYTONIA Wanted—Also Raritan 101; quantity; spot cash. Monarch Garment Co., 16 West 22d.

BOLIVIAS Wanted—16061, black, or similar. Alex Kogut, 12 West 27th. Chelsea 2909.

BOLIVIA Wanted—16061, Hemis & Wagner, 130 West 25th. Watkins 9180.

BOLIVIAS Wanted—Spot cash, Ormandales, Formusse; also 0546. Madison Square 2198.

BOLIVIAS wanted, raritan 101 or similar, all shades, cash. Rosenberg, 2 West 32d.

BOLIVIAS Wanted—0563, 0543, 0453. Watkins 9228.

BOLIVIA, Brytonia, Zeltona Wanted—Cash; 15140, 0546, 16061, 1920, 1214. Fitzroy 3567.

BOLIVIAS, American, Wanted. J. Karosteff, 28 West 27th.

BOLIVIAS Wanted—Raritan 100 and 101; all colors. Watkins 9810.

BOLIVIAS Wanted—Raritan 100-101 or similar, all colors; Moen Bros., 25 West 32d.

BRYTONIA Wanted—For cash. Cohen and Slater, 23 West 26th. Chelsea 5671.

BRYTONIAS. Wanted—For cash. Phone Fitzroy 2080.

BRYTONIA Wanted—All colors, for cash. Haft, 1,333 Broadway.

BRYTONIA Wanted—Blumenthal, quantity; spot cash. Fitzroy 2050.

CAMEL'S Hair or Polaires Wanted—Suitable for knickers. Abe Millman, 20 West 32d. Pennsylvania 6810.

CAMEL Hair Wanted—Gera Mills, Strook. Watkins 2483-4.

CAMEL Hair, Strooehs. Wanted—Brown, plaid, homespun, style 178. Watkins 2062.

CAMELS Hair Wanted—Stevens 1215, shade 3. Malpert Bros., 142 West 36th.

CANTONS (cheap filled) Crepe de Chines Wanted—Open for quantity at a price. Leading Shirt Waist, 119 West 25th.

CAPES Wanted—Jobber placing orders on snappy styles in cloth and silk. Levy, 49 West 27th.

CAPES Wanted—Of the better class; jobber placing orders all week. David Rose, 2 West 32d.

CAPES, Coats, Wraps Wanted—Jobber placing stock orders, better kind. S. & M. Silverstein, 15 West 28th.

CAPES, Coats Wanted—Placing orders; new snappy styles. 150 West 29th, 2d floor.

CAPES Wanted—Placing stock orders, 1,375 Broadway, 9th floor.

CAPES Wanted—Jobber placing orders, silks only. 30 West 26th, 6th floor.

CHINCHILLAS Wanted—18155 Deland's, 720 or similar, tan, reindeer. Karpas, 1370 B'way. Longacre 4224.

CLOTH Wanted—Bolivias 0545, 11014; 132016. Sternberg-Bernstein, 145 West 30th. Watkins 0497.

CLOTH Wanted—132016, 1310, Gera, camel's hair or similar. After 11, Rosenberg & Davis, 147 West 25th.

CLOTH Wanted—Mondanias 0545, 0453, Ormandals, Stevens 1215, light tan. Weinberg Gratz & Parker, 38 West 26th.

CLOTHS Wanted—15118, 4 32½c.; shade 6, 56c.; cash. International Textile, Stuyvesant 8063.

CLOTH Wanted—Brytonias, quantities; will pay cash. Cohen Edelman, Inc., 1,225 Broadway.

CLOTHS Wanted—American 1310, copen-American 11014, overplaid or similar. Aronow Bros., 132 West 36th.

CLOTH Wanted—Veldynes, fashons and polaires. J. J. Ludwig, Watkins 9850.

CLOTH Wanted—Bolivias 16025, all colors. Cohen Edelman, Inc., 1,225 Broadway.

CLOTH Wanted—F. & H. Gerona, all colors; spot cash. Longacre 5855.

CLOTH Wanted—Lymansville 212, all shades. Holtsberg & Berkman, 11 West 32d.

COATS Wanted—Fur, jobs of plain and raccoon trimmed; muskrat, marmot, coons and wraps; squirrel trimmed sealines. Joseph K. Rosenberg, 45 West 34th, Room 1007.

COATS, Capes and Wraps Wanted—Jobber placing large stock orders up to the minute styles for immediate delivery. 140 West 37th, 11th floor.

COATS, SUITS Wanted—Spot cash, discarded samples; jobs; any quantity. Longacre 4133.

COATS Wanted—Placing stock orders on silk coats, better kind. Dushkind Bros., 142 West 26th.

COATS and Capes Wanted—Better grade; placing orders; call with samples all week. Paramount Coat, 40 West 32d.

COATINGS Wanted—American over plaids 11014, spot cash. Joseph Krenick, 29 West 30th.

COATS, Capes Wanted—Jobber placing orders; call all week. 45 West 29th, 3d floor.

COATS, Capes, Suits Wanted—Jobs for cash. Schachna, 43 West 27th.

COATS, Capes, Suits Wanted—Placing orders, 333 7th av., 18th floor, 28th St. side.

COATS Wanted—1,000 misses' and children's for cash. 1,123 Broadway, Room 208.

COATS, Capes, Wraps Wanted—Any quantity; spot cash. 34 West 27th, 3d floor.

COATS and Capes Wanted—High class. Call all week, 20 Madison Av., 7th floor.

COTTON GOODS Wanted—Open to buy a quantity of Lorraine Egyptian tissue, in checks; must be at a price. Ed Kessler, 6 East 32d.

COTTON Goods Wanted—Spot cash; quantity no object. H. M. Knopp, 200 Church St.

COVERT Wanted—Copelof Stillman Co., 20 West 32d.

CREPE de Chines Wanted—Four-thread, thrown ply of 80 picks; quantities of navy and colors, at a price. Leo Greenfield & Co., 16 West 32d.

CREPE de Chine Wanted—Open to buy 100 pieces 4 and 5 thread black, navy and brown at a price; cash if price is right. Popular Price Dress, 25 West 32d.

CREPE de Chine Wanted—Five-thread, dark shades; can use large quantity at price for cash. Bajeam Bros., 30 West 32d.

CREPE de Chine Wanted—3 thread 80 and 4 thread 2 ply; spot cash; all colors. Kroeger Silk Co., 482 4th Av.

CREPE Wanted—Heavy 4 thread, underwear shades; bring sample piece. Vantine, 115 West 29th.

CREPE DE CHINE Wanted—Heavy flesh; spot cash. Arlington, 105 East 29th.

CREPE Meteor Wanted—All shades, 30 West 26th, 6th floor.

DRESSES Wanted—Jobbers placing orders on cotton dresses in all materials; submit samples after 11 o'clock. 137 West 25th, 10th floor.

DRESSES Wanted—Jobber placing orders crepe de chines, cantons, printed novelties; call with samples. Seymour Dress, 130 West 25th.

DRESSES Wanted—Cottons and silks; large jobber placing quantity stock orders; bring samples. 9-12 A. M. and 2-4 P. M., 12th floor, 1,370 Broadway.

DRESSES Wanted—Pay cash for jobs silk dresses; no lot too large or small; submit samples and stock list for quick sale. King & Applebaum, 333 7th Av.

DRESSES Wanted—Samples and odd lots, silks only, for low price sales. Gilmers, Inc., 44 West 18th.

DRESSES, Silk, Wanted—Open to buy flat crepe, satin-faced canton and printed crepes for cash. Call 470 7th Av., second fl.

DRESSES Wanted—Large jobber looking at better grade wash dresses. 7th floor, 500 7th Av., 38th St. elevator.

DRESSES Wanted—Jobber placing orders, ginghams, voiles, satins. Call all week, 5th floor, 10 West 24th.

DRESSES Wanted—Placing large orders on flat crepe and sport materials. Pansy Dresses, 29 West 32d.

DRESSES Wanted—Jobber placing orders on new styles; spot cash for jobs. Levy, 85 West 27th.

DRESSES Wanted—Jobber placing orders printed crepe novelties and cotton dresses; also jobs. 6th floor, 8 West 30th.

DRESSES Wanted—Looking at silk and cotton dresses, also sport models. 5th floor, 43 West 33d.

DRESSES Wanted—Jobber placing large orders on cotton dresses. Call with samples, 210 West 39th, third floor.

DRESSES Wanted—Jobber will pay cash for 5,000 dresses in silk materials. 3d floor, 153 West 27th. Chelsea 5750.

DRESSES Wanted—Jobs in silk and cloth material; pay cash; quantity no object. 34 West 32d, 6th floor.

DRESSES Wanted—High class, all kinds; jobs; for cash. Telephone Canal 4222.

DRESSES Wanted—Large dress house placing quantity orders on high and popular priced cotton dresses, also sport dresses and dresses in all the newest Summer silks; must be new models of exceptional style; submit samples. 9-5, 7 East 31st St., 4th floor.

DRESSES Wanted—We pay spot cash for jobs of dresses; any quantity in canton crepe, satin canton, crepe de chine and other materials; no lot too small or too large; submit samples 9-5 daily. Fifth floor, 29 West 32d. Pennsylvania 8389.

DRESSES Wanted—Jobs silks, all kinds; spot cash. Progress, 30 West 32d.

FASHONAS Wanted—Geronas, marvellas, veldynes, all colors, quantity; spot cash. Lexington 3409.

FLANNEL Wanted — All wool, navy, fast color, 556 and 551, Byran 65, Borner 68 and 117, any quantity. Call for appointment, Stuyvesant 6960, 23 East 17th St.

FOX Tails, Paws and Heads Wanted—In white, platinum, blue, beige. S. Hoffman & Son, 54 West 27th.

FURS Wanted—Will buy for cash fox, wolf and other scarfs, also sealine, marmot, raccoon and muskrat coats; call with samples. Mr. Kay, 662 Sixth Av.

FURS Wanted—Collars and trimmings, all kinds, for cash. Friedman & Bros., 118 West 22d.

FURS Wanted—Quantity blue, muffion collars. Call with samples. Moyses & Dreyfus, 1 East 33d.

GEORGETTE and Charmeuse Wanted—Any color; spot cash. Stavisky & Greenstone, 437 4th Av.

GERONAS and Marvellas Wanted—Black. Mendelson-Sussman Co., 134 West 37th.

GERONA Wanted—Black, malabar, batwing and cinder; for cash. Longacre 2816.

JEAN Wanted—White, all grades. Ekseil Middy Co. Nevins 3074.

JERSEY Wanted — Twelve-ounce worsted, suitable for knickers. Abe Millman, 20 West 32d. Pennsylvania 6810.

JERSEY Wanted—Jobber open to buy large quantity 6 to 8 ounce Jersey; cash. Weinreb & Horowitz, 1,140 Broadway.

JERSEY Wanted—All shades, in large quantities, at a price. 6-8 West 52d, 16th floor.

JERSEY Wanted—12-ounce worsted, all shades; cash. Watkins 9610.

JUILLIARDS Wanted—Checks and flannels, all shades; Franksenbergs 331. Watkins 2346.

KNITTED Fabrics Wanted—In wool and silk, also fabrics, made by Raschel machine. B. H. Simon Co., 24 West 30th.

LININGS Wanted—Satin de chine, lingette tan; quantity. Ellis, 135 West 26th.

LUSTROSA Wanted—All colors 0545, all colors 09164, black 5240, color 289. Chelsea 0628.

LUSTROSA, Velverette and Ormadale Wanted—Black only, for cash. Longacre 5197.

MARVELLAS Wanted—All shades. Max Levine & Co., 142 West 26th.

ORGANDIE Wanted—Open for a quantity white Swiss organdie; must be cheap. Room 51, 36 East 23d.

ORMADALE, Velverette and Lustrosa Wanted—All colors; will pay cash. Watkins 0429.

OPEN to buy large quantity of French plain and striped flannel for spot cash. Kleinberg Dress, 229 West 36th.

OVERPLAIDS Wanted—Polaires. Copelof Stillman Co., 20 West 32d.

PAISLEYS and Prints on All Materials Wanted—Open for large quantities for cash. Call after 12 o'clock, Goldberg & Rosenblatt, 137 West 25th.

PAISLEY Prints Wanted—Crepe knits, Roshanara crepe, silk and cotton poplin. Rashkind & Soloff, 22 West 32d.

PAISLEY Wanted—Large quantities at a price. 6 West 32d, 15th floor.

PAISLEYS wanted and printed crepe de chine. Superior Dress Co., 35 West 25th.

PIECE Goods Wanted—Attention, manufacturers; woolens, dress goods, silks, cotton goods, velvetines and corduroys; no quantity too large or small; cash. Abe Smithline, Madison Square 1312.

PLAIDS Wanted—Will pay cash for Glazier & Cummings, Styles 721 and 723, all colors. Chelsea 2180.

PLAIDS Wanted — Ormadale, Glazier-Cummings 723-2, 721-7-4. Watkins 0429.

PLAIDS Wanted—Stevens 1170-2-6-7, Watkins 7984.

PLAIDS Wanted—American 11004, 15124; also 4583 Stevens. Orchard 0494.

PLAIDS Wanted—Style 11014, 1104, all shades, or similar. Ashland 7583.

PLUSHES Wanted—Dobson's beaver. Shaar & Sons, 54 West 27th.

POINJARD Wanted—Can use quantity Juilliard 54315, tan, gray. Fitzroy 2810. 134 West 37th, 8th floor.

POIRET TWILL Wanted—Will exchange Saxonia 1037 navy for black, tan, gray or buy. Benjamin Heidt, 145 West 36th.

POIRET Twills and Twill Cords Wanted—Good qualities; gray and tan. Ashland 7585.

POIRET Twills Wanted—Will pay cash for Joels 8030, tan or similar. David Marks & Bros., 34 East 20th.

POIRETS Wanted—Spot cash; black, all qualities; also Cleveland, rookie and other colors. Madison Square 2193.

POIRET Twill Wanted—American 9163, navy. S. Silberblatt, Longacre 2020.

POLAIRE Wanted—Stevens 1215, color, 3-7-10, also American 131514, color 2, Watkins 7984.

POLAIRES Wanted—American 132016, overplaids and tweeds. Superior Garment Co., 333 Broadway.

POLAIRE Wanted—132016, all shades; also Stevens 1215. Holtsber & Berkman, 11 West 32d.

POLAIRE Wanted—Stevens 1215, shades 1, 2, 3, 4 and 7, any quantity; cash. Watkins 2483-4.

POLAIRES Wanted — Stevens 1213, 1147, 7820. H. Rudlinger & Co., 15 West 28th St. Madison Square 5546.

POLAIRES Wanted—Plain and overplaids, 09165 black, and Bolivias all colors. Benjamin Levy, 71 West 32d. Penn 6196.

POLAIRE Wanted—Deland 1920, color 7-8, any quantity. Bloomfield Garment. Longacre 1772.

POLAIRES, Velours, Overplaids, Bolivias Wanted. Ohringer & Schechter, 30 West 26th St.

POLAIRES Wanted—132016 or similar; quantity. Ellis, 135 West 26th.

POLAIRE Wanted—De Lands 1920, shade 3 and 32. Longacre 2189.

POLAIRE Wanted—American 11103 and 11106, all shades. Fitzroy 5344.

POLAIRES Wanted—All styles, any quantity, Roth Bros. 35 West 31st.

POLAIRES Wanted—Tan only; 0545, similar. Silver & Goldstein, 15 West 28th.

POLAIRES Wanted—De Land's 1920, for cash. Longacre 4864.

POLAIRE Wanted—American or similar for cash. S. E. S. Line, Inc., 151 West 26th.

POLAIRE Wanted—11196, shade 60; satin de chine lining; cash. Stuyvesant 5311.

POLAIRES, Velours Wanted—American or similar. Frank, 22 West 27th.

RADIUM Wanted—All colors, about $1.25. Eagle Skirt Co., 44 West 28th.

RATINES Wanted—Quantity of large copen check on white ground. Hazel Mfg., 22 West 26th. Chelsea 4146.

SATIN, Washable, Wanted—Flesh and white, double warp; must be cheap for cash. Fischer & Co., 127 West 25th.

SATIN de Chines Wanted—Tan only. Louis Sternberg, 122 West 26th.

SATIN de Chine Wanted—Cheap, for cash, Fit Best Cloak Co., 151 West 30th.

SATIN de Chines Wanted—Will pay cash. Wilson Mfg. Co., 333 7th Av.

SERGES, Cashmere, Wanted — For boys' clothing; pay cash. Remarkable Clothing, 85 Bleecker.

SILKS Wanted—Open to buy for spot cash large and small quantities canton crepes, all colors; also 40 and 36 inch charmeuse. Bassers Textile Clearing House, Madison Square 8359.

SILKS Wanted—Striped tops, plain cotton cantons and Peau de Cygnes, all colors; quantity for cash. Kramer Brothers, 101 West 26th.

SILKS Wanted—Wash satin, single warp flesh and white; cash. Standard Underwear, 151 West 30th.

SILK Wanted—Of any description; manufacturers, what have you to close out for spot cash? Philip Rudes, 51 East 27th.

SILKS Wanted—Crepes, cantons, pongees; must be cheap; cash. Capital Textile, 15 East 26th, Room 1612.

SILKS Wanted—Cheap crepe de chine and good radium for cash. The Schwarz Co., 1,140 Broadway.

SILKS Wanted—Will pay spot cash for silks of any kind. New York Silk Exchange, 337 4th Av.; Madison Square 1608.

SILK Wanted—Printed in paisley designs. Freydberg, 58 5th Av.

SILKS Wanted—Tub, white, colors or greige; cash. Watkins 816.

SILK Wanted—Printed Roshanara, Paisley effects; cash. 403 7th Av., 1st floor.

SILKS Wanted—White tub silk, big quantities. National Petticoat, 115 West 30th.

SILKS Wanted—Printed tub or Jap, at a price. Myer Gans, 151 West 26th.

SILKS Crepes Wanted for cash, cheap, 45 West 27th, 9th floor.

SKIRTS Wanted—Placing big orders high-class novelty silk skirts; bring samples. 250 5th Av., 3d floor.

BUYERS' WANTS.

Fifteen cents per word each insertion.

TAFFETAS Wanted, tan and peacock blue, for cash. Birnbaum, Rosenbloom & Yelin, 5 East 16th.

TAFFETA Wanted—Changeable, all qualities; spot cash. Lou J. Schiller, 28 West 29th St.

TAFFETAS Wanted—All colors; spot cash. Bassers, 34 East 29th. Madison Sq. 8359.

TAFFETA Wanted—Navy, brown, copen. May-Bur Dress, 13 West 28th.

TUB Silk Wanted—Better grade, white and colors. Eagle Skirt Co., 44 West 28th.

TAFFETAS Wanted — Navy, black and brown; quantity for cash. Lexington 4864.

TRICOTINE Wanted—Tan and gray Juilliards 54302 or similar. Henry Leavy & Son, 213 West 35th.

TWILL Cords Wanted— Juilliard's 84318, Reed's P. & H. all shades. Ben Ginsburg Co., 134 West 37th. Fitzroy 5611.

TWILL Cords Wanted—F. & H., Reeds, Garfields, Hana Bros., gray, for cash. Ben Ginsberg Co., 134 West 37th. Fitzroy 5611.

TWILL Cords Wanted—Also tricotine. Max Schwartz, 1,204 Broadway.

TWILLS Wanted — Tan; good quality only. Desmonde, 12 West 27th.

TWILLCORD Wanted—F. & H. 3052, tan, 300 and navy, for cash. Longacre 2816.

VELDYNES Wanted—Black batwing, lustrous, fashons cash. Madison Square 9659.

VELOURS Wanted—American 1310, 13909, polaires 132016, 11196, spot cash. Ashland 1969.

VELOURS Wanted—13909 Copen, Pekin and grey; large quantity. Bekor Pearl Co., 35 West 29th. Chelsea 6896.

VELOURS, Polaires and Bolivias, Sateen de Chine and Crepe Linings Wanted—Kantor & Wasserman, 130 West 28th.

VELOUR Wanted—1310 or similar; quantity. Ellis, 135 West 26th.

VELOUR Wanted—Tan and reindeer. Gwertzman & Finkel, 29 West 26th.

VELOUR Checks Wanted—Stevens juilliards or similar in colors. Longacre 5710.

VELOUR Checks Wanted—R. E. Byram's, style 179 or similar. Fitzroy 3692.

WANTED—Close-outs, any quantity, piece goods, silks, hosiery, underwear, neckwear; spot cash. Phone Ashland 1847. Export Department.

WOOLENS Wanted—Worsted, cassimeres in stripes and checks, for men's clothing. Submit sample; best prices. S. Bachrach Co., 13th and Hamilton Sts. Philadelphia, Pa.

WOOLENS, Worsteds, Tweeds and Cassimeres Wanted—Suitable for jobbers men's wear. Call with samples. International Textile Exchange, 213 4th Av., New York.

WRAPS Wanted — Bolivias; jobber placing orders, better grade. Henry Leavy & Son, 213 West 35th.

WRAPS, Capes Wanted—Placing orders on snappy styles. Gottlieb, 498 7th Av.

YALAMA Wanted—Pennsylvania 2988.

Trade Accessories.

CUTTING Machine Wanted—Small or medium size, round knife; state price and particulars. Interfational, 457 Broome St.

OFFERINGS TO BUYERS.

Fifteen cents per word each insertion.

Men's Wear.

WASH Suits—Boys', close out, newest styles; Peggy cloths, Leonard invincible suitings; lots 25 dozen or more, $9.50; net 10. R. G. S. Novelty Co., Inc., 627 Broadway.

YOUNG MEN'S suits and sport Norfolk and jazz models in one and two pants, for immediate delivery; prices from $12 to $19. I. Shakin, 14-16 Washington Place.

OFFERINGS TO BUYERS.

APRONS—Assorted women's bungalow aprons ric-rac trimmed, jobs women's muslin gowns and bloomers, men's full-sized nainsook union suits, $4 dozen; boys', $3.25; also hosiery that will help you boost your February sales, such as women's cotton stockings, 67½c dozen; clocked heather, $3.37½; silk and wool, $6.50; women's fibres, $1.85, $2.25 and $3.50 dozen; clocked fibres, $3.95; thread silk, $3.75; also jobs huck and Turkish towels, wash rags, bath mats way below mill prices. Simon Kahn Co., 911 Broadway.

APRONS—Splendid values always on hand for your dollar and special sales days; we manufacture most of our specials in ready-to-wear lines and are able to furnish real values for all departments in your store and basement; our expert staff is always at your service to help plan your sales, both from the advertising and merchandising point of view; can refer you to many large department stores who are operating with us for all their special and regular sale days. General Merchandise Exchange, 11 West 19th St.

APRONS of all kinds, thousand styles; immediate delivery. Dean's Lockstitched, 45 East 17th.

APRONS, boys' knee pants, $3.75 doz.; ladies' muslin gowns, $4.25 doz; huck and Turkish towels, 75c doz. up; hundreds other items at remarkable prices for bargain basements and chain stores. Washington Mills, 693 Broadway.

BANDANNAS—Paisley silk, $15 per dozen. Harry Leinkram, 8 East 23d.

BOLIVIAS—0545, 0453, tan 0563, 16062, 16061, 21271, velour 1310, 13909, poiret 09164, 09165. Madison Square 9087-5868.

BOLIVIAS—High lustre, blacks and browns; seconds, cheap for cash. Madison Sq. 5180.

BOLIVIA—0417 black, yalama, brown and reindeer. Orchard 8793.

BOLIVIA—15096, 101, 1000; velours, 1310; polaires. Watkins 1780.

BOLIVIA—0453, 16062, 16061, 13909, 1310; camel's hair, poiret twill. Fitzroy 3566.

CAMEL'S Hair—Stroock's No. 196 suitings. Light & Adler, 108 West 25th.

CANTONS, quality all silk, all colors; $2 regular Quaker. Madison Square 5516.

CAPES—Unusual values, canton, rosanara and brocaded; newest Spring adaptations, $7.75-$15.75. Betsy Ross, 119 West 25th. Watkins 9962.

CAPES—All wool velour, embroidered, $3.75 up; polo coats, 42 inches long, $5 up. Jacobs, 144 West 27th.

CAPES and Suits—Styles that sell popular prices. Mandoff, 16 East 17th.

CAPES—Brytonia on the racks for delivery. Mines & Flaster, 103 West 27th.

CHINCHILLAS—Delands, 720, all colors; all week. Fitzroy 2866. Joseph.

CLOTHS, Plaids, Polaires and Velours 11014, 11004, 11196; 15110, 13909, 16025, Camel's Hair, Juilliards, 5320. Madison Square 1792.

CLOTH, F. & H., Tonga, Livonia, Loretta; very low price. Nortic, Stuyvesant 7244.

CLOTH—1310, 13909, poiret 09164, 09165. Eastern Worsted Co., Madison Square 6068.

COATS and Suits—Discarded Spring samples, highest grade merchandise; also 25 Fall coats, wonderful styles, trimmed caracul, squirrel; real bargains. J. S. Waxman, 15 West 28th.

COATS—Ladies', misses', juniors' coats, capes and wraps for Spring on hand; all wanted materials; will sell cheap. Fair Coat Co., 141 West 36th.

COATS—Winter coats, fur-trimmed, better grade; great sacrifice. Potter Schattman, 37 West 31st.

COATS—Jersey sport coats and suits of the better kind, to close out. Mibelle Knitting Mills, 37 West 29th.

COATS, suits, exclusive models, finest materials, well tailored. Arlington, 40 West 29th.

COATS, Suits, Stouts—See the best popular-priced line made. Smartline, 101 West 29th.

COATS—Overplaid, silk lined, cheap. Tanenbaum & Bloom, 135 West 29th.

COATS—Plush and cloth; also jobs. Singer & Son, 45 West 27th.

COATS—High priced Winter coats to close out. Eisenberg & Sommerfield, 12 W. 32d.

COATS, close out desirable merchandise. 37 East 28th St., 4th floor, Stuyvesant 2403.

COATS—Spring coats and capes for immediate delivery. J. Leibowitz, 11 West 17th.

COATS, Wraps and Capes—Reasonable prices. Edelson & Hand, 16 West 22d.

COATS—Sport, to close out. William J. Markowitz, 218 West 37th.

COATS, capes and suits, sample lines, to close out. 45 West 27th, 9th floor.

COTTON goods, voile, white imported, 2-ply; quantity; price 34 cents. Phone Stuyvesant 9400.

COVERTS—Juilliard, 2238, also Frankenberg 1501. Longacre 5170.

CREPE de Chine—3-4-5 thread cantons, satin cantons, georgettes, charmeuse, radium, flat crepes, failles; all colors; far below manufacturing cost; immediate delivery. M. Marks Co., 334 4th Av. Madison Square 7300.

DRESSES—Canton crepe, 42½ to 52½; also 38 to 46. Bliss Dress, 40 West 27th.

DRESSES—Closing out taffetas, $6.75, canton crepe $10.75 up. 42 West 32d, Room 304.

DRESSES—1,000 Spring dresses to close out. Fineburg & Gwitz, 229 West 36th.

DRESSES—Jobs santons to close out cheap. Falk, Lefyel & Taub, 36 West 29th.

DRESSES—1,000 snappy models at sacrifice. Winthrop Dress, 123 West 33d.

DRESSES—Spring taffetas, $5.75 up; crepes, $6.75 up. Freerose Dress Co., 45 West 27th.

DRESSES—Sacrificing entire stock silk dresses, 5th floor, rear; 110 West 32d.

DRESSES—Entire stock high-grade must be sacrificed; cash. 121 West 33d, 4th floor.

DRESSES — Contractor sacrificing newest large size cantons. 11 W. 17th, 11th floor.

DRESSES—500 snappy silk models at sacrifice. Garfiel & Bro., 29 West 20th.

DRESSES—Cantons latest styles; sacrifice, need cash. Dahlam Bros., 56 West 25th.

OFFERINGS TO BUYERS.

Fifteen cents per word each insertion.

WANTS—Tricolette overblouses and 50 dozen tricolette tuxedos at sacrifice, to close out. 633 Broadway, 10th floor. Spring 8313.

WOOL CREPE, Julliard crepe, Julia; black shades. Longacre 5461.

Contracts Offered.

CONTRACTORS Wanted — Experienced in making children's dresses; will require large quantities; will also supply cut work. 10th floor, 40 West 27th.

DRESSES—Contractors wanted to take out cut work on better grade of girls' and flappers' dresses 6-8 Last 32d, 11th floor; ask for Mr. Lindman.

CONTRACTORS, experienced on ladies' muslin underwear. Gutman Bros., 115 West 30th St.

Allied Industries.

WILLCOX & Gibbs—Union Specials, hemstitch machine, button sewer and buttonhole, motors and tables; complete plant for sale. 12th floor, 3 East 31st.

Wholesale Only

NAVY KNIT FASHION SWEATERS

Merchandising

IT is always our aim to make merchandising less problematical for the DEPARTMENT HEAD, and with this in view the Navy-Knit line is planned.

An important phase of our Spring showing is the manner in which the vogue of color and designs were selected.

Our Jaquettes, Slip-ons and Tuxedos, together with Sports Apparel, comprising Knitted Dresses, Suits and Golf Coats, are all made in the season's colors and most novel patterns.

Selecting merchandise of this character makes your organization distinctively individual and builds your reputation.

NAVY KNITTING MILLS, Inc.
NEW YORK SALESROOM-OFFICES-STOCK
236-238 FIFTH AVE. AT 27TH ST.

Toy Buyers Attention

Complete display of Fairy Velocipedes and children's vehicles at National Bicycle Show, 69th Regiment Armory, 26th St. and Lexington Ave.

Tickets at Colson's, 7 East 19th Street.

Wholesale Only

$1 DAY MERCHANDISE
M. FURCHGOTT & SONS,
CHARLESTON, S. C.
are open to buy all kinds of Dollar Day Items. Bring samples to their office.
MERCHANDISE REPORTING CO.,
23 E. 26th St.
Today between 9 and 2 o'clock.

AUCTIONS.

Exhibition Today
IMPORTANT ANNOUNCEMENT
Wm. Birns, Inc.
37 St. Auction Galleries
103 West 37th St.
Opening Sale Tomorrow
AT THEIR CENTRALLY LOCATED GALLERIES
Desirable Home Appointments
Consisting of Furniture and objects of Art, suitable for City and Country Homes, Studios, etc.
Including Louis XV., XVI., Renaissance and other Period Suites and Odd Pieces.
Modern Bedroom, Dining and Living Room Furniture, beautiful wall Mirrors, Andirons, Fenders, Oriental Carpets and Rugs, European Porcelains, Bronzes, Floor Electroliers, and many other objects of value.
To be sold at Unrestricted Public Auction Thursday, Friday and Saturday, Feb. 15, 16 and 17, from 2 o'clock each day.
HENRY A. HARTMAN, Auctioneer

Auction Sale—One 30 H. P. Ames portable boiler will be sold at public auction on the State premises at Comstock, N. Y., Feb. 20th, 2 o'clock P. M. Terms cash. Great Meadow Prison. Wm. Hunt, A. & W.

Concentrated Sample Displays That Speed Your Buying—Save Your Time

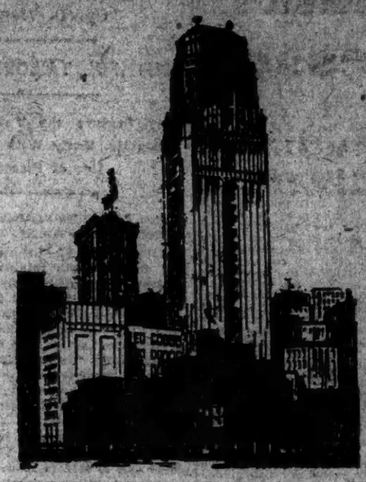

Bush Terminal Sales Building is an indispensable *point of purchase* for American and Foreign buyers. It affords welcome and unequalled opportunities for making merchandise comparisons. *Complete* and *varied* sample displays of representative lines—properly grouped—give you greater possibilities for quickly choosing rapid-sellers.

PERMANENT Assemblages of COMPLETE Merchandise Lines

GIFT & ART Division
HOUSEFURNISHINGS & TOY Division
JEWELRY & SILVERWARE Division
LEATHER GOODS & LUGGAGE Division
PERFUMERY & TOILET REQUISITES Division

Our prices are factory prices! Whatever, and whenever you buy—you are assured of saving time; also money.

Among the New Spring Lines, now being shown, are many items you will want your store to be first to feature.

To Serve Buyers
BUSH TERMINAL SALES BUILDING
130 West 42d Street
NEW YORK CITY
Telephone:—BRYant 9800
Conveniently Located—Just East of Broadway

Silk Salesmen Wanted!

A progressive firm of Silk Manufacturers handling up-to-date Dress Silks is open to engage a few live-wire salesmen who have a strong following among the cutting-up trades. Only those who have an actual experience in this line will be considered. Others need not apply. Liberal drawing account against commission. Applications must contain full details as to past and present employment, which will be treated in strictest confidence. Address P 61 Times.

POSITION WANTED
Fancy Dry Goods and Notion Man
giving up own business, desires connection as buyer, manager or salesman; understands all merchandise; very thorough and experienced. S 55 Times.

SALESMAN PARTNER
Dress House
well established and of excellent reputation, manufacturing better grade dresses, desires to combine with a man thoroughly experienced in selling this class of merchandise. If you are the man and can make a fairly substantial investment a half interest awaits you.
S. P. 169 TIMES.

CONTRACTORS
OUT OF TOWN ONLY
WE WANT FACTORIES
to work all year, who can turn out quantities for largest $2.25 selling waist house. Write Box 41.
WM. OLECK ADVERTISING AGENCY,
1133 BROADWAY, N. Y. CITY.

ARE YOU IN BUSINESS FOR PROFIT?
Certainly! Then why not turn your Accounts Receivable over to me and make a profit on my cash, while I do the waiting? It's the wise thing to do. My terms are very fair, confidential and minus "red tape." Phone Fitzroy 3916.
UNIVERSAL DISCOUNT CO
Jacob Rosenstock
Columbia Trust Building
N. W. Cor. Fifth Ave. & 34th St., N. Y.

We Will Finance You On
Outstanding Accounts and Acceptances
The Finance Trust
30 East 42d Street Vanderbilt 8615

Advances on Merchandise
WORMSER & CO.
Commercial Financing
95 Fifth Av., N. Y. Phone Stuyv. 3360.

SHERIFF'S SALES.

Henry Brady
Sheriff's Auctioneer

SELLS this day, Wednesday, February 14th, 1923, at 10:30 o'clock in the forenoon, at 206 Broadway (top floor), three multi-color presses, including type, cabinet and motor. Terms cash. Immediate removal.

PERCIVAL E. NAGLE, Sheriff.
LOUIS RESSLER, Deputy Sheriff.

WORLD'S LITERARY NEWS
Literary news of America and from Paris and London, criticism of latest and best literature in The New York Times Book Review issued weekly. Illustrated by rotogravure. One dollar a year by mail to any address in the United States, Canada, $1.50.—Advt.

OVERSEAS FINANCING

WE offer to Importers and Ex

BUSINESS WORLD

COMMERCIAL PAPER.

Yesterday .....6¼@6¾% for the best names.
Saturday .....6¼% for the best names.
The quotations are for six months' paper.

***

Long Glove Still Leads.

Steady business for Spring is reported in women's fabric gloves by importers here. It seems to be the rather general expectation that the closing weeks of this month and the early part of March will see marked stimulation in demand. Novelty cotton and suede numbers are selling well, with silks showing some spurt over the previous month. The long glove in 12 or 16 button style still predominates, although the strap wrist type is finding a ready outlet. Some activity is already noted for Fall, but this is entirely of a preparatory nature.

***

Demand for Bathing Suits.

Increase in demand for men's bathing suits is reported by knit goods manufacturers here. Buyers have been more active recently and are asking quicker deliveries. All worsted goods remain firm in price, reflecting the strength in yarns, and it is only by combing the market very thoroughly that prices lower than $23 per dozen can be secured on good quality merchandise. Many sellers quote substantially higher prices. Low end cotton mixtures are in good request and sellers figure in these are also strong. Since the lines were opened advances of $2.50 per dozen or more in some instances have been made.

***

Eastern Ginghams Not Priced.

Despite the fact that many of the leading lines of Southern ginghams have been priced for Fall at advances of 1½ to 2 cents a yard, none of the prominent brands of Eastern goods had been priced up to a late hour yesterday afternoon. In cases where the goods have been offered on a tentative basis they have sold freely, and buying activity on the Southern lines that have been priced is reported to be very encouraging. Just what the Eastern manufacturers will do as to naming prices is problematical at the moment, especially in view of the recent request of the jobbers to have the Fall season begin on April 15.

***

Gray Goods Buying More Active.

Gray goods trading improved materially in this market yesterday. Practically all classes of buyers were in the market, and the bulk of the business was for deliveries that in some cases were as far away as May. Big sales of 39-inch 68-72 and 39-inch 64-64 printcloths were made for March-April shipment at 12 and 11 cents, respectively, with some business done on both constructions for shipment in May. May business was also put through in 38½-inch 60-48s at 9½ cents. In the sheetings trading took place in 37-inch 48-square, four-yard goods at 12¾ cents, as well as in 36-inch 6.15s at 8½ cents. In narrow sheetings there were sales of 31½-inch 48-square, 8.70-yard cloths at 7¼ cents.

***

Call for Floor Coverings.

There is no cessation of the demand for all kinds of floor coverings in this market, and the problem of manufacturers is not how to sell goods but how to stem the tide of demands for immediate deliveries that is coming in from all parts of the country. Stocks in first hands are all, and the trade as a whole is enjoying one of the best seasons on record, not even excepting the boom days of the post-war period. The call for goods is coming from New England to California and from the Gulf of Mexico to the Canadian border. Texas was said yesterday to be an especially clamorous State. The exhausted condition of stocks precludes any chance of an auction here this Spring, and manufacturers are so busy getting goods out for the current season that scarcely a thought has yet been given to Fall.

***

Soft Collar Competition.

There promises to be keen competition this Spring and Summer, in the selling of the so-called "semi-soft" collars. At least one of the large Troy collar concerns now has an extensive campaign under way to get a larger share of the business. It is featuring prices that are considered low and is increasing its production and the number of styles very markedly. It will offer collars at three prices, one to retail at 20, one at 25 and another at 35 cents, or three for $1. The first is made of duck, while the others are of webbing. These are described as having a seamless band and a special linen finish. It is said that the concern which has a semi-soft collar retailing at 50 cents plans to put out a lower-priced number, but no definite information as to this is available. It was, however, denied that any price reduction of the 50-cent number would be made.

***

Shortage of Tie Silk Weavers.

The most serious difficulty tie silk manufacturers are now facing is in making deliveries of their Spring orders. Production at the mills is greatly hampered by the shortage of skilled tie silk weavers. The weaving of these fabrics is more difficult than that of dress silks, and the mills, in order to relieve the situation, have instituted apprentice schools where beginners are taught under the guidance of experienced weavers. The situation has also been affected to some extent by the late date at which tie manufacturers placed their orders. The latter have recently advanced their prices about 10 per cent. They will shortly show the new tie fabrics for next Fall. The chief features of these will be medium to bright colors with stripe effects predominating. Warp prints will be included, and many designs will show the Persian and Egyptian influence.

***

To Buy Staples Co-operatively.

Materials and supplies of a staple character are to be bought on a co-operative basis by members of the Associated Dress Industries of America, through a bureau which is now being organized for that purpose. It is expected that the bureau will be in readiness in time to make preliminary purchases for the Fall season. An unusual feature of the operations of the bureau will be that it will operate through the medium of sealed bids. Specifications of the desired merchandise will be given out and bids received, instead of the usual way of buying by commercial houses. All else being satisfactory, the order will go to the lowest bidder. Deliveries will be made direct to the purchasers. For the time being, the bureau will be in charge of David N. Mossessohn, executive director of the association, but later it will be placed under the direction of a manager to be appointed for the purpose.

***

Burlap Shipments Were Large.

Burlap shipments to this country from Calcutta last month were considerably heavier than in January, 1922, and they also showed quite a gain over those for December last. Cables received yesterday by C. E. Rockstroh & Co., Inc., placed the last month's shipments at 87,000,000 yards, of which all but 10,000,000 yards were consigned to Atlantic Coast ports. This total contrasted with 92,000,000 yards in December and about 61,000,000 yards in January, 1922. The size of the shipments is not calculated to enhance the demand in the domestic market, which at present is without feature. Spot 8-ounce 40-inch goods were held here yesterday at 7½ cents, with 10½-ounce goods of the same width quoted at 9.00 cents. For futures the asking prices were 7.40 and 9.15 cents, respectively. At the present spot figure "heavies" were regarded as cheap by well-posted factors in the market, but despite this fact trading is limited.

***

Charging Off Depreciation.

Many retailers throughout the country are not correctly figuring their annual percentages of depreciation on their buildings, warehouses, leaseholds, store and office fixtures or equipment, says T. L. Blanke, Director of the Controllers' Congress of the National Retail Dry Goods Association, in a comprehensive report made yesterday. He points out that there is a very general use of the 10 per cent. rate, he adds: "Undoubtedly this is due to the ease in making the computations. The same is true to a certain extent with such rates as 15, 20, 25 and 33 1-3 per cent. However, that this is not a scientific method of arriving at the rate for depreciation is apparent. There is no question but that such a procedure results in the placing of very incorrect valuations on the books. Conditions vary greatly as between stores, and the rates charged should vary to the same extent. Yet, generally speaking, stores are apparently applying the same rate in each instance. This seems to be as true of the larger as of the smaller stores."

MANY NEW VERSIONS OF THE HIP BLOUSE

Shown by Worth in His Paris Exhibition of Models for Sports Wear.

YOUTHFUL TAILORED SUITS

They Feature the Tube-Like Silhouette, Many With a Lavish Use of Pleats.

Copyright, 1923, by The New York Times Company.

Special Cable to THE NEW YORK TIMES.

PARIS, Feb. 13.—In his showing of new gowns Worth retains the slender silhouette and adds graceful floating draperies, cascading skirt panels or sash ends which merge into the side of the train. In view of the general tendency toward wider skirts, the Worth models appear quite narrow in the skirt. Whatever draperies are used are adjusted separately at one side only and do not interfere with the general appearance of slenderness.

In evening frocks the bodice usually extends in an unbroken line to the hip girdle and is seldom bloused. A three-tier apron effect appears across the front and sides of several silk crepe afternoon dresses. Occasionally apron tunics round up toward the slash at the side front.

Worth is particularly successful this season in the creation of youthful models for sports wear, showing many new versions of the hip blouse and pleated skirt type of dress, developed in novelty jersey or plain jersey trimmed with effective embroideries.

Evening gowns are elaborately beaded or developed in metre, fulgurante or georgette, with either black chantilly or metal lace flouncing or lamé elaborately beaded. Both metre and fulgurante frocks are draped, the overlapping portion of the skirt pulled toward one side and caught up a bit, merging with the long pointed train. Occasionally this drapery is supplemented by additional pointed draperies, which likewise cascade from this one point to the floor, the rest of the skirt remaining straight and narrow.

An evening dress of brilliant citron yellow silk crepe is embroidered at intervals over its entire surface with brilliant motifs. The girdle, fashioned in two shades of moiré ribbon, wound rope fashion and set on at the hip line, terminates in an eight-looped bow standing out from the figure at the left hip. Two long sash ends extend into a one-sided train effect.

Worth's tailored suits are particularly youthful this season, featuring the tube-like silhouette throughout, the straight jacket clinging to the figure at the hip line and closing with a single button at the lower edge of the coat, which is open in front, the edges turning back in a graceful line with a standing collar. Many suit skirts are finely pleated with new crepe pleating in panel effect for the entire skirt, the only fulness being a single cascading panel at the right side.

There are quantities of all-over braiding on suit jackets and skirts, and also on separate skirts. Sometimes the entire skirt is braided in a contrasting color, the jacket being outlined with narrow borders of the same braiding. Separate coats, while cut full, have deeply overlapped edges, thus retaining the tube silhouette. A smart coat of reindeer rep is embroidered with a light beige shade of all-over scroll covering the entire surface. The crushed girdle at the hip line and the collar are of plain material.

Another excellent model, a novelty beige rep, is finely figured in an all-over scroll design. When the front is thrown open a facing of brown suede tissue is revealed. It has an exaggerated standing turn-over collar and turn-back cuff in plain material, deeply quilted and stitched into a one-inch cord effect. A smart trimming touch is a three-inch belt, set on at the hipline, of brown suede cut into narrow thongs in a fringe effect. A single two-inch tuck extends down each side. The lines of this coat are straight and narrow.

Misses' frocks are supplemented by half length capes hung from the shoulders at the back only. These capes are hooked to the shoulders. There are many charming black and white figure foulards combined with black and white chiffon. Fine crepe-like pleatings featuring these frocks. The skirts are often pleated in panel effect, and there are pleated collars in deep cape style. The cuffs are also pleated.

A gown of plain navy silk crepe has wide box pleats down the entire length from shoulder to hem, and a girdle at the hip line of metallic embroidered in eerie Moroccan motifs, which recur at neck and sleeves.

A dress of Lanvin green Marocain, almost on Princess lines, shows a seam at the hipline, the skirt cut circular and pleated to exactly fit the lower edge of black crepe, banded with a single wide motif in Moroccan coloring. A narrower band of the same embroidery appears at each side of the neck and above the flaring cuff, finishing the otherwise tight sleeve.

NEW WAR IN DRESS INDUSTRY FORECAST

Jobbers Abandon Neutrality and Join With Strikers for Fight on Manufacturers.

Abandoning their attitude of neutrality in the dressmakers' strike, the jobbers yesterday lined up on the side of the union and declared war on the manufacturers. A tentative agreement between the jobbers and the union was drawn up and approved by the jobbers' Executive Board, which will be submitted for ratification by the entire jobbers' membership at 10 A. M. today in the Hotel Martinique.

At the same time the contractors who manufacture dresses for the jobbers served an ultimatum on the strikers and notified them their positions would be filled if they failed to return to work by Friday. The contractors have been offered strike guards and skilled workers by several agencies, it was reported.

The jobbers decided on vigorous action in the situation last evening at a conference that began at noon. The action was taken when word reached them that the contractors were determined not to grant the union the week work system in place of the prevailing system of piece work and that the union would not consent that the jobbers negotiate with the union on behalf of the manufacturers.

Interesting developments are expected in the next two days. The jobbers, faced with great financial losses if they fail to turn out large Spring orders, will attempt to obtain service from contractors, Herman L. Flam, President, and Louis Rubin, manager of the Manufacturers' Association, reported that their members were determined not to accept the dictate of the jobbers and sign week work agreements with the union. Large individual jobbers, it was said, probably would bring pressure to bear on individual contractors to sign new union agreements.

"Not one man in our organization will sign an individual agreement," asserted Mr. Rubin.

The jobbers declined to discuss possible courses of action. Two courses are said to be open to them: To wean away some of the large contractors from the association and cause a break in the manufacturers' ranks, or to give their work to contractors not in the the manufacturers' association. Either course would mean an attempt to smash the manufacturers' body. The contractors, on the other hand, may resort to similar tactics to hamper the jobbers. They may attempt to turn out dresses for independent jobbers not affiliated with the jobbers' association and with no union agreement. This will mean an attempt by the manufacturers to smash the jobbers' organization.

The agreement between the jobbers' association and the union was characterized the manufacturers as "a scrap of paper."

"It means nothing to the industry," said Mr. Rubin in referring to the agreement. "The jobbers can go ahead and tie up with fly-by-night contractors if they like, but they cannot get style producers."

The dressmakers' union was represented by Salvatore Ninfo, Julius Hochman and Israel Herowitz at the meeting of jobbers where a tentative agreement was drawn. It is understood that the agreement is dated to expire Dec. 31, 1926. The union is expected to ratify the agreement today or tomorrow.

Fifty additional contractors were signed up by the union yesterday. They employ 1,500 workers. Thus far contractors employing 1,500 workers have signed the new agreement for week work.

The possibility of the jobbers dealing with a new contractors' association was indicated when it was learned that Leon Sherman, on behalf of the Affiliated Garment Contractors' Association, began negotiations with the union for a settlement. Sherman's alleged organization represented 100 contractors, including 25 who are members of the Fism-Rubin association.

Mr. Ninfo, for the union, said that the seventh day of the strike found the workers confident of victory. Mr. Hochman told State Industrial Commissioner Bernard Shientag that the union's stand on the matter of week work had not changed.

Financial and moral support were promised the strikers by the Joint Board of the Cloak, Skirt and Reefer Makers' Unions, which has a strike fund of $1,000,000. The union reported that 2,000 workers had been returned to shops which had signed the new agreement and that 10,000 would be at their machines in a few days.

Reserve Corps Orders.

Second Corps Area.

At headquarters, Second Corps Area, Governors Island, these attachments of Reserve Corps officers were made known yesterday:

Seventy-seventh Division.

To Headquarters—First Lts. William H. Browne, C. I. Buckley; Lt. Col. Stanley Buckler, 2d Lts. Edward L. Ireland, William W. Burke, Capt. W. S. Burns, 2d Lt. Emery B. Terbush, Col. Carl F. von dem Bussche, Capt. Allen Butler, Maj. Robert W. Butler, Capt. Henry W. Butts, 2d Lts. James F. Cahill Jr., John J. F. Cain, Capt. Charles H. Canfield, 2d Lts. R. E. Carll, George E. Carney, Thomas E. Carney, 1st Lt. Grattan C. Carrington, 2d Lts. A. T. Carroll, Gerard M. Carroll, Harry J. Casey, Maj. Daniel J. Cassidy, Capt. William F. Cavanaugh, 2d Lts. Joseph A. Cavarra, Charles W. Caverno, William N. Chandler, Lawrence J. Charrot, Charles M. Clapp, Maj. John H. Clark, 2d Lts. Joseph D. Clark, Orlie M. Clem, Capt. B. F. Collander, 2d Lt. E. H. Collins, 1st Lt. Lewis J. Colon, 1st Lt. John A. Commons, 2d Lt. Luther T. Cooke, Maj. James F. Cooke, 2d Lt. Hamilton Corey, Maj. Martene W. Corum, 1st Lt. Clarence C. Cosgrove, 1st Lt. Arthur Cosker, 2d Lts. James J. Coyle, Robert L. Crager, J. C. Crane, 1st Lts. B. A. Crawford, Jarvis Crowell, Capt. Ross P. Crosby, 2d Lt. T. W. A. Crowe, Capt. LeRoy R. Crowin.

Wills for Probate.

New York.

BAKER, ALICE P. (Feb. 6)—Estate of estate (at least $10,000 to Trust Co. of America, executor.

BALDING, EDNA (Jan. 19)—Estate of estate (at least $5,000 to Trust Co. of America, executor.

BRUDENHEIMER, SARAH (Dec. 16)—Residue of estate (at least $5,000 to daughter, Lillian R. Fox; Manuel Hyde Community Fund, Manufacturers Trust Co. executor. Gross estate $1,000 each to Union Theological Seminary, Home for Incurables, Jewish Foster Home, Jewish Education Association, Montefiore Home, Jewish Maternity Hospital, Lenox Hill Hospital, Lincoln Hospital and Home for Aged and Infirm Hebrews.

BURKHARD, MRS. ANNIE, New Rochelle, N. Y.—Estate $5,000, all to husband, Edward Burkhard.

FEINBERG, MARGARET, New Rochelle, N. Y.—Estate $4,000, all to husband, Samuel Feinberg, executor.

FEINBLATT, FRANZ AUGUSTUS, Tuckahoe, N. Y.—Estate $5,000; one-half to mother, Elizabeth A. Feinblatt; others well known. Executor, father, M. Seaman and Cashier Insurance Company, executrix.

Army Orders and Assignments.

Special to The New York Times.

WASHINGTON, Feb. 13.—The War Department published the following orders today:

Major Gen. O. E. Wood, Inspector General, from Fifth Corps Area to Second Corps Area.

Brig. Gen. C. G. Dawes, C. of S., from Fifth Corps Area to Fifth Army Area.

Transf. Capt. L. A. M. C. to Ft. Benj. Harrison.

Resignation.

Hayden, Capt. J. A., M. C.

Leaves.

Hinman, Lt. Col. H. A., Gen. Staff, 10 days.

Dannemiller, Maj. J. F., 1 mo.

Fleischer, 1st Lt. R. E., Gen. C., 1 mo.

Police Department.

Commissioner Richard E. Enright issued special Order No. 39 yesterday:

Temporary Appointments.

AS POLICE STENOGRAPHER, to take effect Feb. 5, Joseph A. Dunn, stenographer, 4th Grade, Police Department, Manhattan, at $1,800 a year.

Transfers and Assignments.

To take effect 8 A. M. Feb. 15.

LIEUTENANTS—Roundy Gallagher, from 20th Precinct to 4th Inspection District, detailed to Traffic Division, Manhattan; Joseph A. Wynn, from 4th Precinct to 20th Precinct.

SERGEANTS—Thomas Nolan, from 4th Precinct to 20th Precinct; John Fay, from Traffic Division to 4th Precinct.

PATROLMEN.

Edward J. Mason, from 1st Precinct to 4th Precinct; Stephen M. Lukas, from 4th Precinct to 1st; Frederick Arnold, from 20th Precinct to 4th; Edward F. Cashman, from 20th Precinct to 4th.

From Precincts indicated to 4th Precinct—William R. Burns, 4th; Michael F. Sullivan, 4th; John Lahey, 4th; Edward O. Kerner, 20th.

Temporary Assignments.

DEPUTY CHIEF SURGEON Daniel J. Lyons, 38 Arcadian Duplex, Lake Corp. 50th to 51st, Amusement and Concession Co., Inc., 1,000 shares common stock, no par value; assets, $1,000.

Aaron Buchsbaum Co., ... $1,000.00
Rosetta, Louis—Industrial Com. Stock, ... $1,000.00
Hoyt, ... $1,000.00
Fitzgerald, Lattes, and Edd J. Mayer—Corporate Se, ... $2,000.00
Fortunato Plastering Co.—American Mutual Liability Co., ... $511.00
Ehrlich, Lee—Louis Greenberg Planning Mill Co., ... $1,000.00
Farrell, Milton G. and John M. Hopkins—Lease, ... $1,000.00
H. H. Photo Service—Mads Photo Finishing Co., ... $1,000.00
Gerst, ... $1,000.00
Golden, Irving S. (Union Bargain Importing Co.)—C, ... $1,000.00
Gross, Edith K.—J. Gross, ... $1,000.00
Gaillia, Theris, and M. Cohen—C. Mercantile Co., ... $1,000.00
Goetze, John E.—Mutawan Bank, ... $1,000.00
Hersom, Morris—West Orr Co., ... $1,000.00
Hyman, Geo. E.—Hyman Hatters Co., ... $1,000.00
Arets, ... $1,000.00
Hilzer, William M. and Robert $1,000.00
Stockholders Service Corp., ... $1,000.00
Hyde, Estelle, ... $1,000.00
Hyman, Frank and Harry A. Smith—Hyman Pie Co., N. $1,000.00
Hotel, Geo. E.—Hotel Hatters Co., ... $1,000.00
Kupferberg, Samuel—A. S. Kaser Co., ... $1,000.00
Klein, Israel G.—Automobile Co., ... $1,000.00
Kantrowitz, Isaac—Arnold Constable Corp., ... $1,000.00
Kotin, Samuel and Meyer Alpert—Quality Co., ... $1,000.00
Levitzen, Louis C.—Edward Mosby Co., ... $1,000.00
Leeds, ... $1,000.00
Litzgard Swimming Belt Corp.—Manufacturing Co., ... $1,000.00
Lueck, Samuel—L. J. Bums, ... $1,000.00
Lafayette, Harry (Lafayette Clothing Co.)—Clothing Co., ... $1,000.00
Mia Athens Co., ... $1,000.00
Mia Athens Co.—Dodson Sales Corp. both to Mia, ... $1,000.00
Aaron Buchsbaum Co., ... $1,000.00
Rosetta, Louis—Industrial Com. Stock, ... $1,000.00
Hoyt, ... $1,000.00
Fitzgerald, Lattes, and Edd J. Mayer—Corporate Se, ... $2,000.00
Fortunato Plastering Co.—American Mutual Liability Co., ... $511.00
Ehrlich, Lee—Louis Greenberg Planning Mill Co., ... $1,000.00
Farrell, Milton G. and John M. Hopkins—Lease, ... $1,000.00
H. H. Photo Service—Mads Photo Finishing Co., ... $1,000.00
Gerst, ... $1,000.00
Golden, Irving S. (Union Bargain Importing Co.)—C, ... $1,000.00
Gross, Edith K.—J. Gross, ... $1,000.00
Gaillia, Theris, and M. Cohen—C. Mercantile Co., ... $1,000.00
Goetze, John E.—Mutawan Bank, ... $1,000.00
Hersom, Morris—West Orr Co., ... $1,000.00
Hyman, Geo. E.—Hyman Hatters Co., ... $1,000.00
Arets, ... $1,000.00
Hilzer, William M. and Robert $1,000.00
Stockholders Service Corp., ... $1,000.00
Hyde, Estelle, ... $1,000.00
Hyman, Frank and Harry A. Smith—Hyman Pie Co., N. $1,000.00
Hotel, Geo. E.—Hotel Hatters Co., ... $1,000.00
Kupferberg, Samuel—A. S. Kaser Co., ... $1,000.00
Klein, Israel G.—Automobile Co., ... $1,000.00
Kantrowitz, Isaac—Arnold Constable Corp., ... $1,000.00
Kotin, Samuel and Meyer Alpert—Quality Co., ... $1,000.00
Levitzen, Louis C.—Edward Mosby Co., ... $1,000.00
Leeds, ... $1,000.00
Litzgard Swimming Belt Corp.—Manufacturing Co., ... $1,000.00
Lueck, Samuel—L. J. Bums, ... $1,000.00
Lafayette, Harry (Lafayette Clothing Co.)—Clothing Co., ... $1,000.00
Mia Athens Co., ... $1,000.00
Mia Athens Co.—Dodson Sales Corp. both to Mia, ... $1,000.00
Aaron Buchsbaum Co., ... $1,000.00
Rosetta, Louis—Industrial Com. Stock, ... $1,000.00
Hoyt, ... $1,000.00
Fitzgerald, Lattes, and Edd J. Mayer—Corporate Se, ... $2,000.00
Fortunato Plastering Co.—American Mutual Liability Co., ... $511.00
Ehrlich, Lee—Louis Greenberg Planning Mill Co., ... $1,000.00
Farrell, Milton G. and John M. Hopkins—Lease, ... $1,000.00
H. H. Photo Service—Mads Photo Finishing Co., ... $1,000.00
Gerst, ... $1,000.00
Golden, Irving S. (Union Bargain Importing Co.)—C, ... $1,000.00
Gross, Edith K.—J. Gross, ... $1,000.00
Gaillia, Theris, and M. Cohen—C. Mercantile Co., ... $1,000.00
Goetze, John E.—Mutawan Bank, ... $1,000.00
Hersom, Morris—West Orr Co., ... $1,000.00
Hyman, Geo. E.—Hyman Hatters Co., ... $1,000.00
Arets, ... $1,000.00
Hilzer, William M. and Robert $1,000.00
Stockholders Service Corp., ... $1,000.00
Hyde, Estelle, ... $1,000.00
Hyman, Frank and Harry A. Smith—Hyman Pie Co., N. $1,000.00
Hotel, Geo. E.—Hotel Hatters Co., ... $1,000.00
Kupferberg, Samuel—A. S. Kaser Co., ... $1,000.00
Klein, Israel G.—Automobile Co., ... $1,000.00
Kantrowitz, Isaac—Arnold Constable Corp., ... $1,000.00
Kotin, Samuel and Meyer Alpert—Quality Co., ... $1,000.00
Levitzen, Louis C.—Edward Mosby Co., ... $1,000.00
Leeds, ... $1,000.00
Litzgard Swimming Belt Corp.—Manufacturing Co., ... $1,000.00
Lueck, Samuel—L. J. Bums, ... $1,000.00
Lafayette, Harry (Lafayette Clothing Co.)—Clothing Co., ... $1,000.00
Mia Athens Co., ... $1,000.00
Mia Athens Co.—Dodson Sales Corp. both to Mia, ... $1,000.00

BUSINESS RECORDS

RECEIVERS IN EQUITY.

THE KILBOURNE & JACOBS MFG. CO.—Judge Learned Hand yesterday appointed Paul T. Morton ancillary receiver for the Kilbourne & Jacobs Manufacturing Co., manufacturers of vehicle and construction implements, of Columbus, Ohio, under $10,000 bond, in an equity proceeding filed in the Washington Ave. Bridge Co., which asserts a claim of $11,762. The complaint states that the corporation is capitalized at $1,215,000, and has liabilities of $1,500,000, including a hundred indentureholders of about $600,000. The assets are not stated, but the contract is said to be extensive.

PARK & TILFORD, INC.—Judge Learned Hand appointed Percival Wilde receiver for the Brooks-Gerard Co., manufacturers of automobile bodies, at 1825 Broadway, in an equity proceeding filed in the Southern District by the Consolidation Foreign Motor Car Co., the latter asserting a claim of $6,000. The liabilities are stated to be $35,000, and assets $75,000, the latter consisting of the lease on the forty-fifth street factory, which has seven years yet to run at an annual rental of $12,000, and the complaint states that the property can be sublet for $16,000.

BANKRUPTCY PROCEEDINGS.

Petitions Filed—Hearings.

ALTMAN FURNITURE COMPANY, 226 Fifth Avenue, by Samuel Greenblatt & Co., as agent, 11 West Forty-second Street; liabilities, $1,283; assets, $1,000; creditors are Goldman, $1,499; Weiss Woolen Co., $1,100. The members of the firm are Isaac and Hyman Altman.

EHRLICH & COHEN, dresses, 100 West Houston Street; liabilities, $3,618; assets, $1,000. The members of the firm are Joseph Ehrlich and Max Cohen.

MAX WEISS, manufacturer of fixture factory, 107 Division Street, Brooklyn. Liabilities, $25,585; no assets.

HARRY HABACHY, foreman of fixture factory, 261 South Ninth Street, Brooklyn. Liabilities, $23,100; no assets.

GEORGE A. REYNOLDS & SON, INC., manufacturing cement blocks, general real estate and building business, 16,917 111th Street, Richmond Hill, L. I. Liabilities, $9,783; assets, $1,000.

JACOB ITZKOWITZ, 1,424 Avenue H, Brooklyn. Liabilities, $14,083; assets, $100.

JOHN P. DENGEL, 275 Sumpter Street, Brooklyn. Liabilities, $11,046; no assets.

ARTHUR J. MANN, electrician, 2,403 Myrtle Avenue, Brooklyn. Liabilities, $1,467; assets, $50.

Receivers Appointed.

TEPPER & DORNBUSH, cloaks and suits, 126 West Twenty-fifth Street; Judge Learned Hand appointed Joseph P. Kennedy receiver, under $1,000 bond. Liabilities about $12,000; assets about $1,850.

Schedules Filed.

NUNCIE AUTO BODY AND PAINTING COMPANY, 512 West Fifty-third Street; liabilities, $16,352; assets, $5,760; main items being accounts, $4,775. Principal creditors are Sterling Gelson $4,300; Fried Advertising Co., $1,496.

HARRY HAYMAN, doing business as H. B. Hayman Shoe Co., 144 East 125th St. Liabilities $13,270; assets $5,554; main items being accounts, $3,054; stock, $1,000. Principal creditors are Hayman $1,670; C. Wadley Smith $1,818; Davis Shatmar $1,060.

ARTHUR AUTOTYPE, doing business at Goldet's Men's Shop, 1,999 First Av. Liabilities $16,416; assets $5,300; main item being stock, $4,500.

LEVITT & FELDMAN, dresses, 30 Division St. Liabilities $5,209; assets $1,600.

SCHANDELMAN BROS., furniture, 2,850 Arthur Av. Liabilities $4,300; assets $360.

Petition Dismissed.

AUTOMOTIVE MANUFACTURERS' ASSOCIATION, INC., 250 West 57th St. Bankruptcy proceedings dismissed on the motion and case referred to Referee Coffin to take testimony and report on assessment of costs and damages, if any, against petitioning creditors.

Composition Confirmed.

OLIVE & KROWITZ, furs, 6 West 56th St., 25 per cent.

Out of Town.

Special to The New York Times.

CHICAGO, Feb. 13.—A voluntary petition in bankruptcy was filed by Hyman Kaplan, grocery salesman, 2,654 Division Street, with liabilities of $18,395 and assets $685.

JUDGMENTS.

The first name being that of the debtor:

In New York County.

Aronin, Isidor—Larkin Lumber Co. $121.73
Anderson, John—General Motors Acceptance Corp. $1,000.00
Beraaure Cotton Mfg. Co.—S. Cohen et al. $1,000.00
Buchwald, Alexander—W. G. Butterly, ... $1,000.00
Brendan Realty Co.—M. G. Goddard, ... $1,000.00
Barrymore, Lionel—P. Sivel, ... $117.50
Bloom, Phillip—Leiser, Inc. $1,000.00
Bjorman, Minnie E.—Woodrow Prods., Inc. $176.20
Condon, John, and John J. Franz (Condon & Franz Electric Supplies and Construction Co.)—Cohen, Dite— H. Hedges, ... $1,000.00
Coleman Trucking Co., Inc.—I. P. Realty Co., ... $1,000.00
Crabina, Max—(N. Y. N. Hay and Fallowlegal Laboratories)—W. Morris, ... $1,000.00
Ely Realties, Inc.—H. Nisenbaum, ... $1,000.00
Empire Textile Corp.—Corn Exchange Bank $1,000.00
Columbia Casualty Co., Inc.—S. Kaiser, ... $166.86

Petitions Filed—By

WILFRED D. McGIFFERT, 519 Warren Street; liabilities, $1,453; assets, $200.

ABRAHAM & STRAUS, clothing, 599 Broadway; liabilities, $8,281; assets, $1,000. Principal creditors are Goldman, $1,499; Weiss Woolen Co., $1,100. The members of the firm are Isaac and Hyman Nathan.

EHRLICH & COHEN, dresses, 100 West Houston Street; liabilities, $3,618; assets, $1,000. The members of the firm are Joseph Ehrlich and Max Cohen.

MAX WEISS, manufacturer of fixture factory, 107 Division Street, Brooklyn. Liabilities, $25,585; no assets.

HARRY HABACHY, foreman of fixture factory, 261 South Ninth Street, Brooklyn. Liabilities, $23,100; no assets.

GEORGE A. REYNOLDS & SON, INC., manufacturing cement blocks, general real estate and building business, 16,917 111th Street, Richmond Hill, L. I. Liabilities, $9,783; assets, $1,000.

JACOB ITZKOWITZ, 1,424 Avenue H, Brooklyn. Liabilities, $14,083; assets, $100.

JOHN P. DENGEL, 275 Sumpter Street, Brooklyn. Liabilities, $11,046; no assets.

ARTHUR J. MANN, electrician, 2,403 Myrtle Avenue, Brooklyn. Liabilities, $1,467; assets, $50.

Receivers Appointed.

TEPPER & DORNBUSH, cloaks and suits, 126 West Twenty-fifth Street; Judge Learned Hand appointed Joseph P. Kennedy receiver, under $1,000 bond. Liabilities about $12,000; assets about $1,850.

Schedules Filed.

NUNCIE AUTO BODY AND PAINTING COMPANY, 512 West Fifty-third Street; liabilities, $16,352; assets, $5,760; main items being accounts, $4,775. Principal creditors are Sterling Gelson $4,300; Fried Advertising Co., $1,496.

HARRY HAYMAN, doing business as H. B. Hayman Shoe Co., 144 East 125th St. Liabilities $13,270; assets $5,554; main items being accounts, $3,054; stock, $1,000. Principal creditors are Hayman $1,670; C. Wadley Smith $1,818; Davis Shatmar $1,060.

ARTHUR AUTOTYPE, doing business at Goldet's Men's Shop, 1,999 First Av. Liabilities $16,416; assets $5,300; main item being stock, $4,500.

LEVITT & FELDMAN, dresses, 30 Division St. Liabilities $5,209; assets $1,600.

SCHANDELMAN BROS., furniture, 2,850 Arthur Av. Liabilities $4,300; assets $360.

Petition Dismissed.

AUTOMOTIVE MANUFACTURERS' ASSOCIATION, INC., 250 West 57th St. Bankruptcy proceedings dismissed on the motion and case referred to Referee Coffin to take testimony and report on assessment of costs and damages, if any, against petitioning creditors.

Composition Confirmed.

OLIVE & KROWITZ, furs, 6 West 56th St., 25 per cent.

Out of Town.

Special to The New York Times.

CHICAGO, Feb. 13.—A voluntary petition in bankruptcy was filed by Hyman Kaplan, grocery salesman, 2,654 Division Street, with liabilities of $18,395 and assets $685.

JUDGMENTS.

The first name being that of the debtor:

In New York County.

Aronin, Isidor—Larkin Lumber Co. $121.73
Anderson, John—General Motors Acceptance Corp. $1,000.00
Beraaure Cotton Mfg. Co.—S. Cohen et al. $1,000.00
Buchwald, Alexander—W. G. Butterly, ... $1,000.00
Brendan Realty Co.—M. G. Goddard, ... $1,000.00
Barrymore, Lionel—P. Sivel, ... $117.50
Bloom, Phillip—Leiser, Inc. $1,000.00
Bjorman, Minnie E.—Woodrow Prods., Inc. $176.20
Condon, John, and John J. Franz (Condon & Franz Electric Supplies and Construction Co.)—Cohen, Dite— H. Hedges, ... $1,000.00
Coleman Trucking Co., Inc.—I. P. Realty Co., ... $1,000.00
Crabina, Max—(N. Y. N. Hay and Fallowlegal Laboratories)—W. Morris, ... $1,000.00
Ely Realties, Inc.—H. Nisenbaum, ... $1,000.00
Empire Textile Corp.—Corn Exchange Bank $1,000.00
Columbia Casualty Co., Inc.—S. Kaiser, ... $166.86

NEW INCORPORATIONS

New York Charters.

Special to The New York Times.

ALBANY, Feb. 13.—Seventy-nine new corporations, with an aggregate capitalization of $2,193,600, were chartered today. They include:

Archis Comedies, Manhattan, motion pictures, 500 shares preferred stock, $100 each; 1,000 common, no par value; active capital, $10,000; J. Raymond, G. Anderson, P. Johnson. (Attorney, H. G. Falk, 1,482 Broadway.)

Marshall Coal and Oil Corp., North Rose, Wayne Co., $18,000; G. W. L. and E. W. Marshall. (Attorney, J. P. Thompson, Wolcott.)

Carriers Trading Co., Mechanicville, make beverages, &c., $10,000; J. Carriero, N. Perrotta, J. Krane. (Attorneys, R. Frazier, Mechanicville.)

Goodman Estates, Manhattan, realty, $50,000; W. and D. and M. Goodman. (Attorneys, Wolf & Kohn, 277 Broadway.)

Insurers Exchange Corp., Manhattan, 1,000 shares common stock, no par value; active capital, $5,000. W. J. Colliah, C. J. Spaulding, S. M. Maguire. (Attorney, F. W. Haberman, 424 St. and Madison Av.)

Kopperman Realty Corp., Manhattan, $10,000; same and Kopperman Jr. (Attorney, L. Jaffer, 80 Broadway.)

Hudson Valley Sporting Goods Co., Mechanicville, $15,000; W. Hughes, C. S. Sanderburg. (Attorney, R. Frazier, Mechanicville.)

375 West End Av. Corp., Manhattan, realty, $100,000; A. G. Therie, W. F. Ross, F. Weis. (Attorneys, Harkimer & Weis, 25 West 43d St.)

803 Lexington Av. Corp., Manhattan, realty, $10,000; J. H. and F. H. McKee. (Attorney, F. M. Hoffman, 5th Av.)

Gan Realty Co., Manhattan, $20,000; E. Lean, E. N. Cen.

Playmasters, Manhattan, brokers, $10,000; De W. Newin, F. G. and O. B. Osborn. (Attorney, J. A. O'Brien, 1,402 Broadway.)

Merit Finance Corp., Manhattan, mortgages, &c., $25,000; G. Diamond, A. Feldstein, M. E. Schneider. (Attorney, B. Bernstein, 240 Broadway.)

Kaimes, Manhattan, restaurant, $10,000; T. Cook, H. W. Drury. (Attorney, A. G. H. Power Jr., 2 Rector St.)

Prudent Coal & Ice Corp, Brooklyn, $10,000; D. Capprine, F. Napolitan, F. Grecco. (Attorney, S. J. Incardi, 1,819 Broadway.)

M. & A. Importing Co.,

THE WEATHER

WASHINGTON, D. C., Feb. 14.—An area of high pressure of great magnitude, attended by a cold wave, has spread southeastward from Alaska over the Canadian Northwest, the northerly Rocky Mountain region, the Plains States and the upper Mississippi Valley, but the temperature was considerably above normal Tuesday in the Southern and Eastern States, except New England. Disturbances of moderate intensity were central Tuesday night over Lake Superior, Eastern Ohio and Southeastern Cape Cod, and pressure was low and falling off the North Pacific Coast. Precipitation has occurred since Monday night almost generally east of the Mississippi River, and there were local snows over northern sections west of the Mississippi River.

The high pressure area now over the Northwest will overspread the eastern half of the country during the two days, and it will be attended by much colder weather in all sections except in the Florida peninsula. Cold wave warnings have been ordered for Ohio, Western and Central New York, Western Pennsylvania, West Virginia, Kentucky and Western Tennessee. There will be snow Wednesday in the lower lake region, the extreme upper Ohio Valley and in the Atlantic States north of Virginia, and snow flurries in the lower lake region Thursday, while rain is probable in the South Atlantic and East Gulf States. Otherwise generally fair weather will prevail Wednesday and Thursday in the Washington Forecast District.

COUNTRY-WIDE WEATHER CONDITIONS.

Observations at United States Weather Bureau stations during the twenty-four hours preceding 8 P. M. yesterday:

Station.	Temperature. High.	Low.	Rain-fall.	Fall.	Weather.
Abilene	66	60	30.32	..	Clear
Albany	28	23	29.86	..	Cloudy
Atlanta	72	42	30.00	..	Clear
Atlantic City	42	36	30.02	..	Cloudy
Baltimore	44	30	29.80	..	Rain
Bismarck	-14	-8	30.54	..	Cloudy
Boston	30	20	29.94	..	Cloudy
Buffalo	34	32	29.92	..	Cloudy
Cincinnati	44	38	29.82	..	Cloudy
Charleston	72	68	30.00	..	Cloudy
Chicago	32	30	30.00	.04	Cloudy
Cleveland	36	32	29.94	.02	Rain
Denver	46	26	30.06	..	Clear
Detroit	34	32	29.74	.02	Snow
Galveston	76	68	30.10	..	Cloudy
Helena	0	-10	30.54	..	Snow
Jacksonville	80	62	30.10	..	Clear
Kansas City	40	28	30.38	..	Clear
Los Angeles	66	48	30.20	..	Cloudy
Milwaukee	32	16	29.40	.06	Snow
Minneapolis					
St. Paul	24	-4	30.14	.08	Cloudy
New Orleans	62	58	30.06	..	Cloudy
New York	32	30	30.00	..	Cloudy
Oklahoma	50	44	30.32	..	Clear
Philadelphia	44	36	29.84	..	Cloudy
Pittsburgh	38	34	29.70	..	Cloudy
Portland, Me.	26	20	29.94	.24	Snow
Portland, Ore.	28	16	30.22	..	Snow
Salt Lake City	40	22	30.12	..	Cloudy
San Antonio	66	60	30.06	..	Cloudy
San Diego	60	48	30.10	..	Clear
San Francisco	52	42	30.20	..	Clear
Seattle	18	18	30.22	.06	Snow
St. Louis	42	34	30.20	..	Clear
Washington	42	32	30.16	..	Cloudy

Northern New England—Snow Wednesday. Thursday cloudy and colder; much colder in Vermont.

Southern New England—Snow Wednesday. Thursday generally fair and colder; much colder by Thursday night.

Eastern New York—Snow and colder Wednesday; much colder Wednesday night; cold wave in west portion. Thursday generally fair and much colder.

Eastern Pennsylvania, New Jersey and Delaware—Unsettled and colder, probably snow or rain Wednesday. Thursday fair and much colder.

Western New York—Wednesday snow and cold; cold wave Wednesday night. Thursday snow flurries and much colder.

NEW YORK CITY WEATHER RECORD.
Official Temperature.

8 AM.	38	12 M.	35	6 PM.	36
4 AM.	34	1 PM.	36	7 PM.	35
5 AM.	34	2 PM.	36	8 PM.	34
6 AM.	34	3 PM.	36	9 PM.	33
10 AM.	37	4 PM.	36	10 PM.	36
11 AM.	37	5 PM.	36	11 PM.	33

Average temperature yesterday, 34.
Average same date last year, 36.
Average same date for 33 years, 31.

Barometer, 29.87 at 8 A. M.; 29.88 at 8 P. M.
Humidity, 95 at 8 A. M.; 84 at 8 P. M.
Wind at 8 A. M., northeast, velocity 14 miles; at 8 P. M., east, velocity 10 miles.
Weather, cloudy at 8 A. M.; cloudy at 8 P. M.

Weather in Cotton and Grain States.

Special to The New York Times.

WASHINGTON, Feb. 13.—Forecast:

Illinois—Fair Wednesday and Thursday; severe cold wave Wednesday; continued cold Thursday.

Indiana—Fair, severe cold wave Wednesday and Thursday; strong northwest winds Wednesday.

Lower Michigan—Snow Wednesday and Thursday; severe cold wave; strong northwest winds.

Upper Michigan—Snow Wednesday, severe cold wave. Thursday continued cold, snow north, fair south; strong northwest winds.

Wisconsin—Fair, severe cold wave Wednesday. Thursday fair and continued cold; strong northwest winds Wednesday.

Missouri—Generally fair Wednesday and Thursday; severe cold wave Wednesday; continued cold Thursday.

Minnesota—Fair, colder Wednesday. Thursday fair, continued cold.

Iowa—Fair, much colder Wednesday. Thursday fair, continued cold.

North Dakota—Fair, continued cold on Wednesday, probably Thursday; strong northwest winds diminishing.

Nebraska, South Dakota and Kansas—Fair, much colder Wednesday. Thursday fair, continued cold.

Montana—Fair, continued cold Wednesday and probably Thursday.

Wyoming—Fair Wednesday, colder south. Thursday probably fair, continued cold.

Western Texas—Partly cloudy Wednesday, colder; cold wave north with temperature 10 to 20 degrees, except somewhat below 10 degrees in the Panhandle Wednesday night. Thursday partly cloudy, colder south.

Fire Record.

P. M. (Monday.) Loss.
11:50—2,482 7 Av.; Zonix.....Not given
A. M. (Tuesday.)
12:25—89-91 Cortlandt St.; P. C. Nasco. Not given
12:30—402 E. 4 St.; Lena Zonerowitz. Not given
1:20—51 W. 58 St.; Arnold Rothstein. Trifling
1:38—208 W. 140 St.; Terry Holding Company.....Not given
2:00—464 Grand St.; Morris Rathkin. Trifling
4:15—210 E. 86 St.; Yorkville Casing. Trifling
7:10—1,805 Charlotte St.....Not given
8:50—213 1 Av.; Jacob Solomon...Not given
11:35—146 E. 42 St.; Mary Rogers...Not given
11:45—1,034 5 Av.; Herbert Robert...Not given
P. M.
12:20—214 W. 42 St.; Lillian Copley..Not given
12:40—110 W. 112 St.; Minello Bros...Not given
1:16—185 W. Houston St.; Rodejah & Co.....Not given
2:35—202 W. 12 St.; Mrs. Holmes...Not given
2:40—258 W. 40 St.; George Wood...Not given
5:20—831 E. 138 St.; Herman Simon. Not given
6:15—1 Franklin St.; John Slavin...Not given
6:35—1,530 Franklin Av., Bronx...Not given
7:00—118 W. 144 St.; Thomas Barclay. Not given
9:45—905 Washington Av., Bronx; Morris & Well.....Slight

Fire Department.

Chief John Kenlon issued this order, Special No. 24, yesterday:

James J. Quinn is appointed as an uniformed fireman for a probationary period of three months, with compensation at $1,760 per annum, to take effect Feb. 11; assignment to Engine Co. 49.

Special leaves of absence are granted to Lieut. William L. C. Platz, Eng. Co. 11, for 15 hours, from 6 P. M., Feb. 11; Fireman Frank J. Harney, Eng. Co. 43, for 6 hours, from 6 P. M., Feb. 11; Fireman Joseph B. Glynn, Eng. Co. 33, for 15 hours, from 6 P. M., Feb. 10; Fireman William Ganzel, Eng. Co. 87, for 15 hours, from 6 P. M., Feb. 13; Fireman Richard G. Moeller, Eng. Co. 211, for 9 hours, from 9 A. M., Feb. 14.

BERMUDA

CORAL bathing beaches warmed by a summer sun, strange rainbow-hued fish to test the angler's skill, splendid golf and tennis, and a setting of tropical foliage and flowers—a veritable paradise for tourists. Two days' sail from New York on the palatial transatlantic liner "ARAGUAYA" 17,500 tons displacement the largest vessel to Bermuda. Sailings every Saturday. No passports required.

WEST INDIES CRUISE
S. S. Orca - Sailing Feb. 24th

"The Comfort Route"

ROYAL MAIL

The Royal Mail Steam Packet Co.
SANDERSON & SON, Inc., Agents
26 Broadway, N. Y., or any local agent

SHIPPING AND MAILS

	Sandy Hook. A.M.	P.M.	Governors Island. A.M.	P.M.	Hell Gate. A.M.	P.M.	THE SUN. Rises. A.M.	Sets. P.M.
High water	1:40	2:07	7:15	7:42	9:20	9:55		
Low water	8:00	8:06	1:45	1:55	3:45	3:55	6:56	5:09

Incoming Steamships Carrying Mail

ARRIVED YESTERDAY.

Steamer.	From.	Sailed.
Tenyo	Port au Prince	Feb. 3
Martinique	Kingston	Feb. 7
Satsuma	Kingston	Feb. 7
Kansas	Havana	Feb. 10
Miraculous	Kingston	Feb. 8
Monterey	Nassau	Feb. 10
Ormuz	Cristobal	Feb. 10
Ecuador	Cristobal	Feb. 7
Caronia	Queenstown	Feb. 7

DUE TODAY.

Saxland	Antwerp	Jan. 31
Orduna	Southampton	Feb. 7
Shenandoah	Bremen	Feb. 7
Rousillon	Havre	Feb. 7
Rosalind	St. John's	Feb. 13

DUE TOMORROW.

Tivives	Havana	Feb. 7
Manzanilla	Kingston	Feb. 7
Mount Carroll	Hamburg	Jan. 31
Yucatan	Progreso	Feb. 8
Yarmouth	Barbados	Feb. 3
Comal	Galveston	Feb. 8
Oriente	Nuevitas	Feb. 4

DUE FRIDAY.

Bovenwyck	Southampton	Feb. 15
Amerika	Bremen	Feb. 8
Antonio Moreno	Havana	Feb. 8
Empress of Britain	Quebec	Feb. 13

DUE SATURDAY.

Saxonia	Cherbourg	Feb. 3
Lapland	Antwerp	Feb. 3
Orbita	Havana	Feb. 8
Orbita	Havana	Feb. 8
Volendam	Rotterdam	Feb. 3

Other Incoming Steamships

ARRIVED YESTERDAY.

Steamer.	From.	Sailed.
Lucia	Trinidad	Jan. 4
Chateau Thierry	San Pedro	Jan. 20
Nuria	Tampico	Jan. 18
Western Ocean	Philadelphia	Jan. 31
Rosemer City	Cristobal	Jan. 31
Cuba de Mexico	Gibraltar	Jan. 31
Milazzo	Naples	Jan. 20
Silver City	Antilla	Jan. 31
Elsie	Mediterranean	Feb. 5

DUE TODAY.

Mayaro	Shields	Jan. 25
Ala	Antwerp	Jan. 31
Fort Auckland	Rotterdam	Jan. 18
Editor	Rotterdam	Jan. 27
George Allen	Colon	Feb. 3
Elkton	Hamburg	Jan. 27
Montcalm	Liverpool	Jan. 27
Northwestern Miller	Liverpool	Jan. 31

DUE TOMORROW.

St. Hubertus	Bilbao	Jan. 27
Aconcagua	Glasgow	Jan. 31
Amerikanis	Antwerp	Jan. 31
Salta	Cardiff	Jan. 31
Boschdijk	Rotterdam	Jan. 31
Mirjam	Gibraltar	Jan. 22

DUE FRIDAY.

Hordaver	Amsterdam	Jan. 4
Westernland	Rotterdam	Jan. 27
New York city	Bilbao	Jan. 31
Napoleon	Dundee	Jan. 31
Chicago City	Bremen	Jan. 31
Caronia	Liverpool	Jan. 30

DUE SATURDAY.

Bradford City	Liverpool	Jan. 26
Manchester Prince	Manchester	Jan. 31
Wekiva	Avonmouth	Feb. 1

Outgoing Steamships Carrying Mail

SAIL TODAY.

Steamer.	Destination.	Mails Close.	Vessels Sail.	Carries Mail For
Pres. Adams	London.	7:00 A.M.	11:00 A.M.	Europe, Africa and West Asia. (Germany, Madeira, Gibraltar, Canarias, Syria and Palestine specially addressed.)
Magell Heltor	Cienfuegos, Cienfuegos.	11:30 P.M.	3:00 P.M.	Grecia, Turkey and Rumania. (Specially addressed.)
Hannover, Bremen		2:00 P.M.	4:00 P.M.	Germany. (Specially addressed.)
Pt. Victoria, Hamilton		1:30 A.M.	11:00 A.M.	Bermuda.
Palma, Acrs		7:30 A.M.	10:00 A.M.	Spain and Gambia. (Other parts of West Africa specially addressed.)
Carrillo, Santa Marta		8:00 A.M.	12:00 M.	Jamaica, Costa Rica, Canal Zone, Colombia and Venezuela.
Redford, Yard Cruz		9:00 A.M.	12:00 M.	Mexico. (Specially addressed.)
Iroquois, Bermuda		9:30 A.M.	12:00 M.	Turks Island and Dominican Republic.

SAIL TOMORROW.

Rochambeau, Havre		7:00 A.M.	11:00 A.M.	Europe, Africa and West Asia. (Great Britain, Ireland, Germany, Northern Europe, South Africa, Syria and Palestine specially addressed.)
Bremerhaven, Copenhagen		9:00 A.M.	12:00 M.	Denmark and Finland. (Specially addressed.)
Segundo, Cadiz		11:00 M.	3:00 P.M.	Spain. (Specially addressed.)
Halifax Star, Copenhagen		9:00 A.M.	12:00 M.	Norway, Sweden, Denmark and Finland.
Patria, Marseilles		11:30 A.M.	3:00 P.M.	Azores, Syria and Palestine. (Italy and Greece specially addressed.)
West Humbar, Accra		12:00 M.	2:00 P.M.	Africa. (Except Liberia and Ports del Cabo). Canaries and Cape Verde Islands. (West Africa specially addressed.)
Monterey, Vera Cruz		10:00 A.M.	12:00 M.	Yucatan and Campeche. (Other and other parts of Mexico specially addressed.)
Parima, Barbados		10:00 A.M.	2:00 P.M.	Virgin Islands, West Indies and Barbados.
Ecuador, San José de Guatemala		10:00 A.M.	1:00 P.M.	Canal Zone, Panama, Salvador, Honduras and Nicaragua (except east coast).
Polvarg, Manaos		11:00 A.M.	1:00 P.M.	North Brazil and Iquitos. (Other parts of Brazil specially addressed.)

SAIL FRIDAY.

Port Antonio, Kingston		9:00 A.M.	12:00 M.	Jamaica. (Cuba specially addressed.)
Munargo, Nassau		9:00 A.M.	12:00 M.	Bahamas. (Cuba and Puerto Rico specially addressed.)
Munamar, Antilla		8:00 A.M.	11:00 M.	City of Antilla. (Other parts of Cuba specially addressed.)
Flora, Jacmel		12:00 M.	2:00 P.M.	Cape Haitien, Port de Paix, Gonaives and St. Marc. (Other parts of Haiti specially addressed.)
Tasto, Barahona		9:30 A.M.	12:00 M.	Dominican Republic. (Macoris and Santo Domingo City specially addressed.)
Gen. W. C. Gorgas, Colon		11:30 A.M.	3:00 P.M.	Haiti. (except Cape Haitien, Port de Paix, Gonaives and St. Marc). Canal Zone, Panama and Salvador.
W. M. Tupper, Jacmel		12:00 M.	3:00 P.M.	Cape Haitien, Port de Paix, Gonaives and St. Marc. (Other parts of Haiti specially addressed.)

SAIL SATURDAY.

Baltic, Liverpool		9:00 A.M.	12:00 M.	Europe, Africa, West Asia. (Specially addressed.)
Caribania, Liverpool		8:00 A.M.	12:00 M.	Great Britain, Ireland, South Africa, Madeira, Cape Verde, Sierra Leone. (Other countries specially addressed.)
President Arthur, Bremen		7:00 A.M.	11:00 A.M.	Europe, Africa, West Asia. (Specially addressed.)
Giulio Cesare, Genoa		8:00 A.M.	12:00 M.	Madeira, Gibraltar. (Italy specially addressed.)
Beemsterdijk, Rotterdam		9:00 A.M.	12:00 M.	Netherlands. (Specially addressed.)
Oran Maginnis, Cape Town		8:30 A.M.	12:00 M.	South Africa. (Specially addressed.)
Samland, Antwerp		9:30 A.M.	12:00 M.	Belgium, Luxemburg. (Specially addressed.)
Rosalind, St. John's, N. F.		7:00 A.M.	10:00 A.M.	Newfoundland.
Fort St. George, Hamilton		7:30 A.M.	11:00 A.M.	Bermuda.
Grisalva, Havana		8:00 A.M.	11:00 A.M.	Cuba. (Specially addressed.)
Ponce, San Juan		8:30 A.M.	12:00 M.	Porto Rico, Virgin Islands, Macoris, San Dominico City.
Maracaibo, La Ghaira		8:30 A.M.	12:00 M.	Curacao, Venezuela. (Porto Rico specially addressed.)
Tolon, Port Limon		9:00 A.M.	12:00 M.	Costa Rica. (Cuba, Jamaica, Canal Zone and Panama specially addressed.)
Araguaya, Hamilton		9:00 A.M.	11:00 A.M.	Bermuda.
Western World, Buenos Aires		10:00 A.M.	12:00 M.	South Brazil, Argentina, Uruguay and Paraguay.
Santarem, Santos		10:00 A.M.	12:00 M.	North Brazil, Iquitos. (Other parts of Brazil specially addressed.)
Mercantic, Colon			12:00 M.	No mails.
Martinique, Barbados		12:00 M.	3:00 P.M.	Virgin Islands, West Indies. (Grenada, St. Vincent, Trinidad specially addressed.)
South American, Barahona		1:00 P.M.	3:00 P.M.	Turks Island, Dominican Republic.

Other Outgoing Steamships

Steamer and Destination.	Time of Sailing. Date.	Hour.	Steamer and Destination.	Time of Sailing. Date.	Hour.
Penang Maru, Otaru	Feb. 15	10:00 A.M.	Agapenor, Kobe	Feb. 24	1:00 P.M.
Stanley, Shanghai	Feb. 16	12:00 M.	Bandoeng, Padang	Feb. 24	12:00 M.
Kentucky, Auckland	Feb. 16	11:00 A.M.	Western Ocean, Sydney	Feb. 24	10:00 A.M.
West Jesmo, Manila	Feb. 16	12:00 M.	Eastern Prince, Shanghai	Feb. 24	1:00 P.M.
Boerendijk, Rotterdam	Feb. 17	12:00 M.	Carlier, Antwerp	Feb. 26	9:00 A.M.
Verbania, London	Feb. 17	10:00 A.M.	Fuji Maru, Kobe	Feb. 26	12:00 M.
Evlantha, Dunkirk	Feb. 17	12:00 M.	The Netherlands, Batavia	Feb. 26	10:00 A.M.
City of Birmingham, Hongkong	Feb. 17	9:00 A.M.	Vulcan City, London	Feb. 26	12:00 M.
Amur Maru, Yokohama	Feb. 17	2:00 P.M.	Quebec City, Liverpool	Feb. 26	2:00 P.M.
Collamer, Barcelona	Feb. 17	12:00 M.	New York City, Bristol	Feb. 26	10:00 A.M.
			Eastern Prince, Brisbane	Feb. 28	12:00 M.

Reported by Radio

SS Fort St. George (Furness Bermuda Line), incoming from Bermuda, was reported yesterday; no distance given; due at Pier 58, North River, Thursday forenoon.

SS Orduna (Royal Mail Line), incoming from Hamburg, was reported yesterday; no distance given; due at Pier 42, North River, Wednesday forenoon.

SS President Monroe (United States Lines), incoming from Bremen, was reported yesterday; no distance given; due at Pier 3, Hoboken, probably Saturday forenoon.

SS Stavangerfjord (Norwegian American Line), incoming from Bergen, was reported yesterday; no distance given; due at pier foot of 36th St., Brooklyn, Wednesday forenoon.

SS Mongolia (American Line), incoming from Hamburg, was reported yesterday; no distance given; due at Pier 86, North River, Friday forenoon.

SS Tivives (United Fruit Line), incoming from Kingston, was reported yesterday; no distance given; due at Pier 12, East River, Thursday forenoon.

SS Vestris (American Line), incoming from Buenos Aires, was reported yesterday; no distance given; due at Pier 15, Hoboken, Thursday forenoon.

SS Mount Carroll (United American Lines), incoming from Hamburg, was reported yesterday; no distance given; due at Pier 86, North River, late Wednesday or early Thursday morning.

Foreign Ports—Arrivals and Departures

ARRIVED.

Steamer.	At	Date.
Homeric	Constantinople	Feb. 12
Florida	Copenhagen	Nov. 8
Chickasaw City	Colon	Feb. 12
Bayano	Hamburg	Feb. 6
Tecalitlan	Sydney, N.S.W.	Feb. 6
Port Denison	St. Vincent, C.V.	Feb. 10
Port Gentes	Melbourne	Feb. 21
Presidente Wilson	Algiers	Feb. 7
Gibel	Gibraltar	Feb. 13
Manoa	Auckland	Feb. 12
Nerly Hall	Hamburg	Feb. 12
Orbita	Naples	Feb. 7
City of Marseille	Naples	Feb. 7

SAILED.

Steamer.	From.	Date.
Frederick VIII	Christiania	Feb. 9
Hudson	St. Nazaire	Feb. 7
Amsterdam	Rotterdam	Feb. 7
Virginia Castalo	Cape Town	Feb. 6
Tuxpanite	Gibraltar	Feb. 10
Cabo Cruz	Tangiers	Feb. 8
Cabo Espartel	Suffil	Feb. 8
Splendor	Algiers	Feb. 8
River Orontes	Gibraltar	Feb. 12
Ningchow	Hongkong	Feb. 12
City of Bagdad	Hongkong	Feb. 12
Margaret Coughlan	Manila	Feb. 12
Olan Buchanan	Colombo	Feb. 12

Transpacific Mails

Connecting mails close at G. P. O. and City Hall Station at 6 P. M. as follows:

Japan, Korea, China, Siam, Siberia, French Indo-China, Netherlands East Indies, Straits Settlements, Brunei, Malay States, North Borneo, Sarawak and Philippine Islands, via Seattle; also parcel post mails for Japan, Korea, China, Siam, French Indo-China, Brunei, Labuan, Malay States, North Borneo, Sarawak and Straits Settlements.	President Madison	Feb. 14
Hawaii, Samoan Islands and Australia; also specially addressed correspondence for Fiji Islands, via San Francisco.	Sonoma	Feb. 15
Hawaii, via San Francisco; also specially addressed correspondence for Philippine Islands and specially addressed correspondence for New Zealand, via Vancouver and Victoria, B. C.	Shinyo Maru	Feb. 13
Japan, Korea, China, Siam, Siberia, French Indo-China, Netherlands East Indies, Straits Settlements, Brunei, Malay States, North Borneo and Sarawak, via San Francisco; also parcel post mails for Japan, Korea, China, Siam, French Indo-China, Straits Settlements, Labuan, Malay States, Brunei, North Borneo and Sarawak, via Seattle.	Empress of Asia	Feb. 17
Japan, Korea, China, Siam, Siberia, French Indo-China, Netherlands East Indies, Straits Settlements, Brunei, Malay States, North Borneo and Sarawak, via San Francisco; also parcel post mails for Japan, Korea, China, Hongkong, Siam, French Indo-China, Straits Settlements, Labuan, Malay States, Brunei, North Borneo and Malay States, via Seattle.	President Cleveland	Feb. 21
Hawaii, Guam and Philippine Islands, via San Francisco.	Arabia Maru	Feb. 15
Fiji Islands; also specially addressed correspondence for New Zealand and Australia, via Vancouver and Victoria, B. C.	U. S. A. T. Thomas	Feb. 19
Hawaii, via San Francisco.	Makura	Feb.
Japan, Korea and China (specially addressed only), via Seattle	Minneapolis	Feb. 23
Japan, Korea and China (specially addressed only), via Seattle	Yokohama Maru	Feb. 23
Netherlands East Indies (specially addressed only), via San Francisco	Arizona Maru	Feb. 23
	Boschwaga	Feb. 25

Post Office Notice.

Postmaster Morgan announces that mails of the following dates: Singapore, Jan. 10; Hongkong, Jan. 14; Shanghai, Jan. 20; Yokohama, Jan. 27, which arrived per steamer Arizona, were dispatched east from Seattle on Feb. 10 and mails dated: Singapore, Jan. 13; Manila, Jan. 18; Canton, Jan. 21; Hongkong, Jan. 23; Shanghai, Jan. 24; Moukden, Jan. 27; Yokohama, Jan. 31, which arrived per steamer Madison, were dispatched east from Seattle on Feb. 14.

These mails are due in New York on the morning of Thursday, Feb. 15.

N. Y. K. LINE
JAPAN, CHINA, MANILA & FAR EAST
Maritime Building, 1 & 16 Bridge St., New York.

NATIONAL STORAGE, 146 West 60th St. Packing, Shipping, Clipping, Moving of Furniture at moderate rates. Riverside 1762.

AUSTRALIA
NEW ZEALAND—SOUTH SEAS
Via Tahiti and Rarotonga. Mail and passenger service from San Francisco, sailing every 28 days.
UNION STEAMSHIP CO. OF NEW ZEALAND.
250 California St., San Francisco, Cal., or WSCH. COGGS & SON, 249 Broadway, N. Y.
Special South Seas Australasia Tour sails 1st class round trip. Send for booklet.

PORTO RICO

VISIT this lovely Island of Enchantment with its unsurpassed climate, its luxuriant tropical scenery and its fascinating Spanish old world life.

You go see ancient forts, ramble through narrow, foreign streets and revel in the exotic and atmosphere of the Tropics.

ALL EXPENSE CRUISES
16 DAYS $150 AND UP

Big, 10,000-ton steamers especially equipped for service in the Tropics. Steamer is your hotel for the entire voyage, and rate covers all necessary expenses to and around the Island and return to New York. A sailing every Saturday.

Send for illustrated literature.

PORTO RICO LINE
General Offices
25 Broadway - New York

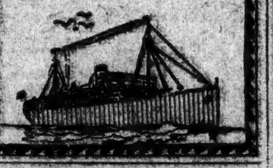

WHITE STAR
To Cherbourg and Southampton
Majestic ..... 11 A.M. Mar. 10 Mar. 21 Apr. 21
Olympic ..... 18 A.M. Apr. 14 May 19
Homeric (new) ..11 A.M. Apr. 14 May 5 May 26
To Cobh (Queenstown) & Liverpool, Weekly
Baltic ..... Noon Feb. 17 Mar. 17 Apr. 21
Cedric ..... Noon Feb. 24 Mar. 24 Apr. 21
Celtic (new) ..Noon Mar. 3 Mar. 31 ——
Adriatic ..... Noon Mar. 10 Apr. 7 May 5
Regina (via New York) ..10 A.M. Mar. 22 May 17
Canopic ..... Noon Apr. 14 May 19 June 9
To Boston via Cherbourg and Southampton
Pittsburgh (new) 18 Mar. 6 Apr. 10 May 15
Canopic ..... Noon Mar. 31 Apr. 28 ——
Winter Voyage de Luxe
MEDITERRANEAN
Madeira, Gibraltar, Algiers, Monaco, Naples, Athens, Haifa, Alexandria.
Cruising 12,531 tons Triple-Screw Steamer
ADRIATIC (Feb. 24) Tours ..... Feb. 24
WEST INDIES CRUISE
by the Frontier Steamer to the Tropics
MEGANTIC ..... Feb. 17

RED STAR LINE
To Plymouth, Cherbourg and Antwerp
Finland ..... Noon Feb. 10
Lapland ..... Noon Feb. 24 Mar. 17 May 5
Zeeland ..... Noon Mar. 10
Belgenland (new) ..2 P.M. Apr. 13 May 16
St. Paul ..... 2 P.M. Mar. 3 June 8
To HAMBURG and DANZIG.
Gothland, Noon ..... Mar. 29 May 9

AMERICAN LINE
To Hamburg via Plymouth and Cherbourg.
Mongolia ..... 3 P.M. Feb. 22 Mar. 29
Minnekahda ..(Sd clear) 3 P.M. Mar. 1 Apr. 5
Manchuria ..... 3 P.M. Mar. 15 Apr. 19
Finland ..... 3 P.M. Apr. 26 May 31
Kroonland ..... 3 P.M. May 17 June 21
International Mercantile Marine Company
115 Steamers—1,338,000 Tons.
1 Broadway, N. Y., or Local Agents.

To Hawaii
Direct from Los Angeles

Are you going to Hawaii? Write today and learn about the new U. S. Government passenger service direct from Los Angeles.

S. S. City of Los Angeles
formerly one of the great trans-Atlantic liners, ranks among the finest ships afloat.

Let the Los Angeles S. S. Company tell you how easily, quickly and economically you may now go to Hawaii. Write or telephone today.

Los Angeles S. S. Co.
317 S. Spring St., Los Angeles
Managing Operators for
U. S. SHIPPING BOARD

FURNESS-BERMUDA LINE
(Under Contract with Bermuda Gov't)
All Sports in a Climate of Everlasting Spring
Only 2 Days from New York

Fastest and most luxurious steamers. Resort cuisine. Passengers landed directly at Hamilton Dock, avoiding the inconvenience of transfer by tender.
Tickets interchangeable.
No Passports.
Sailings Twice Weekly
From New York Wed. & Sat.
Via Palatial Twin-Screw
Oil-Burning Transatlantic Liners
S. S. "Fort Victoria"
S. S. "Fort St. George"
Each 14,000 Tons Displacement
Furness-Bermuda Line
34 Whitehall St., New York,
Or Any Local Tourist Agent

FRENCH Line
New York
Plymouth
Havre—Paris
"Join the Experienced Travelers"

FRANCE	Feb. 21	Mar. 14	Apr. 18
PARIS	Mar. 7	Mar. 28	Apr. 25
LAFAYETTE	Apr. 14	May 16	June 22
New York—Havre—Paris.			
Rochambeau	Feb. 16	Apr. 28	May 31
Housallion	Feb. 27	May 29	May 16
Chicago	Mar. 6	May 26	June 30
La Savoie	Apr. 7	May 5	June 7
New York—Vigo (Spain)—Bordeaux			
La Bourdonnais	Mar. 29	April 30	June 8
New Orleans—Vigo (Spain)—Havre			
Niagara	Mar. 13	June 11	Nov. 11
De La Salle	Apr. 3	July 1	Oct. 16

North African Motor Tours to
ALGERIA MOROCCO TUNIS
19 State St., New York or Local Agents
All sailings 12 A. M.

EUROPE
on U. S. Government Ships
Sailings from Piers 4 and 5, Hoboken.
To Plymouth—Cherbourg—Bremen
First-Class Ships

President Harding	Mar. 3
George Washington	Mar. 10
President Roosevelt	Mar. 17

To Plymouth—Cherbourg—Bremen
Cabin Ships

President Arthur	Feb. 17
President Fillmore	Feb. 24

To Cobh (Queenstown)—Plymouth—Cherbourg—London

President Adams	Feb. 14
President Polk	Mar. 7

To Plymouth—Cherbourg—London

President Monroe	Feb. 21
President Van Buren	Feb. 28
President Garfield	Mar. 14

United States Lines
45 Broadway, New York
or Local Agents
Managing Operators for
U. S. SHIPPING BOARD
Use Nearest Address U. S. Lines

ORIENT
from Seattle
on U. S. "President Ships"
New American-built oil-burners, 535 feet long, 21,000 displacement tons.
The Short Route to
Yokohama, Kobe, Shanghai, Hong Kong, Manila in express time. American vessels providing unexcelled American food, service, comfort.

President Madison	Feb. 19
President McKinley	Mar. 3
President Jackson	Mar. 15
President Jefferson	Mar. 27
President Grant	Apr. 8

and every 15 days thereafter
Admiral Oriental Line
17 State Street, New York
or Local Agents
Managing Operators for
U. S. SHIPPING BOARD

New York to South America
on American 535's
New American-built oil-burners, 535 feet long, 21,000 displacement tons
Reduced Rates—Fastest Time
To Rio de Janeiro, Montevideo, and Buenos Aires. Fine ships—American service—American officers—American cuisine. Sailings from Pier 4, Hoboken. (Stop at Bermuda, south bound.)

Western World	Feb.		17
*Southern Cross	Mar.		3
American Legion	Mar.		17
*Pan America	Mar.		31

Fortnightly thereafter.
Munson Steamship Lines
67 Wall Street, New York City
or Local Agents
Agents for
U. S. SHIPPING BOARD
Owners of the vessels

ORIENT
from San Francisco
on U. S. "President Ships"
New American-built oil-burners, 535 feet long, 21,000 displacement tons.
The Sunshine Belt
Honolulu, Yokohama, Kobe, Shanghai, Hongkong and Manila.

President Cleveland	Feb. 22
President Pierce	Mar. 8
President Wilson	Mar. 22
President Lincoln	Apr. 5
President Taft	Apr. 19

Sailings every 15 days thereafter
Pacific Mail S. S. Co.
10 Hanover Square, New York
508 California St., San Francisco, Cal.
or Local Agents
Managing Operators for
U. S. SHIPPING BOARD
owners of the vessels

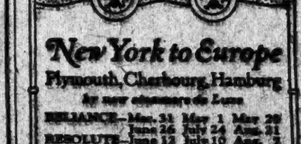

ORIENT
from Seattle
on U. S. "President Ships"
New American-built oil-burners, 535 feet long, 21,000 displacement tons.
The Short Route to
Yokohama, Kob

KIDDER, PEABODY & CO.
Established 1865
NEW YORK 17 Wall St. 45 East 42d St.
BOSTON 115 Devonshire St. 216 Berkeley St.
PROVIDENCE 10 Weybosset St.

GOVERNMENT BONDS
INVESTMENT SECURITIES
FOREIGN EXCHANGE
LETTERS OF CREDIT

Investment Circular on request

Correspondents of
BARING BROTHERS & CO., LTD.
LONDON

A New Way to Keep Investment Data

We shall be glad to send any investor on request a convenient card index for the purpose of keeping records of security holdings

Bonbright & Co.
Incorporated
25 Nassau Street, New York

Over 40 Years Ago

when public utility securities were practically unknown, we financed the Edison Electric Illuminating Co. of New York, now the New York Edison Co. Subsequently, we organized and financed the Edison Electric Illuminating Co. of Brooklyn, now the Brooklyn Edison Co., Inc. We have since been prominently identified with the financing of public utility corporations located in leading cities of the country.

Our "Investment Suggestions" will be furnished upon request.

Write for Circular No. 1429

Spencer Trask & Co.
25 Broad Street, New York
ALBANY BOSTON CHICAGO
Members New York Stock Exchange
Members Chicago Stock Exchange

Seasoned Investments

Bank Stocks
Railroad Bonds
Municipal Bonds

Roosevelt & Son.
Founded 1797
30 Pine Street, New York

FINANCIAL MARKETS

Most Stocks Rise Again, Others Hesitate—German Exchange Higher, French Lower.

With total transactions exceeding the previous high mark of the year—1,419,000 shares, as against the previous maximum of 1,369,780 on Tuesday of last week—the trend of Stock Exchange prices was upward again yesterday. The substantial advances of the day, however, of which the number was considerable, seemed to be mostly the result of professional activities, or of outside orders of a highly speculative sort, or of both. There was a good deal less of spontaneous movement than in last week's active markets. Nevertheless, the market's general attitude yesterday was hopeful and apparently confident.

It was certainly uninfluenced by anything in the news from Europe over the holiday. Even European exchange rates moved little. Sterling ruled fractionally below its high price of last week, but held above $4.68. Francs, which had gone slightly lower on Monday's London market, opened in New York at a moderate decline and yielded slightly in the later trading. Marks scored another advance, trifling in actual amount, but very large on a percentage basis, which brought them for a time yesterday to a price which was actually 93¾ per cent. higher than the low point of Jan 30, although still much under any price reached before Jan. 26. This recovery, occurring while the franc falls to revive, will be ascribed by some people to the failure of France thus far to achieve her primary purposes in the Ruhr; by others to the accumulation, during January's decline of the mark from 14-thousandths of a cent to 2-thousandths, of a "bear account" larger than had been imagined. The Berlin Stock Exchange, according to the cables, has been undergoing severe downward reaction because of the mark's recovery.

The Department of Commerce published on Monday the classified statement of our exports in December by countries of destination. To Europe our exports decreased largely from November and October—they were $186,726,000, as against $215,800,000 and $206,018,000 respectively—but they were not only the largest of any other month in 1922, but exceeded December of 1921 by $31,766,000. During the full calendar year 1922, our exports to Europe fell short $283,481,000 of the year preceding, but in the last three months of 1922 the shipments exceeded the corresponding months of 1921 by $104,000,000. This happened in immediate sequence to the enactment of the Fordney Tariff; a fact which does not prove very much in a year of European agriculturaal shortage and American agricultural abundance, but which nevertheless shows the rashness of jumping at instantaneous conclusions. Many newspapers and public speakers are even now explaining that our declining exports are due to the new tariff. Some time, no doubt, there may be such a decline, clearly attributable to such a cause; but it has not yet occurred.

It would be far more interesting to trace, month by month, the influence of September's Tariff law on our import trade and thus on Europe's facilities for paying its American debt in goods. But this information is still denied to us. Whatever else the Fordney Tariff act did, for good or ill, it managed to botch the statistics of our import trade as nothing in our fiscal history has ever done. The department statisticians are still wrestling with the October and November figures—unquestionably because of the blind and stupid attempt to change the whole system of valuing importations. Our total imports of August, before the days of Fordney schedules, were announced by the Commerce Department about two weeks after the end of that month; figures of our imports in full for September and October were not published until eleven weeks after Oct. 31. August's importations, classified by countries, were footed up and published six weeks after the end of that month. Fifteen weeks after Oct. 31 and nineteen after Sept. 30, business men are still waiting for information as to what really happened to our import trade in those now fairly distant months.

MONEY.

TUESDAY, FEB. 13, 1923.

Active calling of loans by country banks brought about the year's maximum rate for Stock Exchange call loans at 6 per cent. Money loaned and renewed at start at 4½, but interior demands put the rate up through series of advances to 6, just before close, highest since last Dec. 29. Time money market was quiet and firm at prevailing quotation of 4¾@5 per cent. Discount on merchants' paper has broadened at 4½@4¾ per cent., tendency running to outside figure for general run of names. Call loans against acceptances advanced to 4, from 3¾ per cent.; bill market steady and without change.

Call Loans.

Renewals.	High.	Low.	Last.	Friday's Last.
4½	6	4½	6	4½

Time Loans.

Mixed collateral, 60-90 days	4¾@5
4, 5 and 6 months	4¾@5
All industrial collateral, 60-90 days	4¾@5
4, 5 and 6 months	4¾@5

Commercial Paper.

Best names, 4 to 6 months	4½@4¾
Other names, 4 to 6 months	5

Rediscount Rates, Federal Reserve Bank.

Commercial paper, 15 days, 4; 60 to 90 days 4½
Liberty bonds, Victory notes and Treasury certificates of indebtedness, 15 days, 4; 60 to 90 days 4

Bankers' Acceptances.

Call loans against acceptances	4
Prime bankers' acceptances, eligible for purchase or rediscount by Federal Reserve Banks. Rates quoted are for discount at purchase:	Bid. Asked.
30 days	4 3⅞
60 days	4¼ 4
90 days	4¼ 4
4 months	4¼ 4
6 months	4¼ 4⅛
Non-member and private bankers, 60-90 days	4½ 4⅜

London Market.

Money in London down ¼ at 1¾ per cent.; short bills unchanged at 2½@2⅝ per cent., three months' bills unchanged at 2⅛@2⅜ per cent.

Gold bullion up 2d. at 88s. 1d. Taking the British Mint standard price of 85s. per fine ounce as par, the market quotation of gold would represent a price of 403⅝ at London. Monday's quotation of 87s. 11d. represented a price of 103.7, not 102½, as inadvertently reported in this column yesterday. On the same basis the highest London price for gold for the year to date was 106, on Jan. 30. The highest price since open trading in gold was resumed at London in September, 1919, was 149¾, on Feb. 6, 1920; the lowest, 103⅞, on Feb. 12, 1923.

Clearing House Exchanges.

Exchange of checks at the New York Clearing House, $489,000,000; balances, $88,000,000; Federal Reserve credit balance, $87,000,000; exchanges this day a year ago, $461,300,000.

NEW YORK STOCK EXCHANGE TRANSACTIONS

TUESDAY, FEB. 13, 1923.

Day's Sales.	Monday.	Saturday.	A Year Ago.	Two Years Ago.
1,419,084	Holiday	675,900	644,345	649,945

Same Period	1922.	1921.	1920.	1919.
Year to Date.				
30,204,042	21,733,218	20,813,553	33,017,380	17,244,487

1923. High.	1923. Low.	Sales.	Stock and Dividend Rate.	First.	High.	Low.	Last.	Net Ch'ge.	Closing Bid.	Closing Ask.
73¼	68	800	Adams Express (4)	71⅝	73	71⅝	73	+2⅜	72	72⅝
18⅝	13	200	Advance Rumely	18⅝	18⅝	18⅝	18⅝	+1⅛	17⅞	18¼
66⅜	57¾	200	Air Reduction (4)	62¼	62¼	62¼	62¼		62	63
14⅜	12½	3,700	Ajax Rubber	14⅛	14⅜	14⅛	14⅜		14⅛	14⅜
80	71½	3,000	Allied Chem. & Dye (4)	77⅜	77⅜	76⅜	77⅜	+⅛	76⅝	77⅜
50	45	700	Allis-Chalmers Mfg. (4)	48¾	49¼	48¾	49	+⅜	49	49¼
33½	24¾	2,700	Am. Agricult. Chemical	33¾	33¾	33⅜	33½		33	33¾
62⅜	58¾	300	Am. Agricult. Chem. pf.	62⅝	62⅝	62⅜	62⅜	-⅛	62¼	64
49½	36	8,900	Am. Beet Sugar	48	49¾	47½	48¾	+1	48¾	49
79	73¼	100	Am. Beet Sugar pf. (6)	79	79	79	79	+2¼	79	80
42⅜	37	500	Am. Bosch Magneto	39¼	40¾	39¼	40¾	+1¾	39½	40½
82¾	70¾	1,400	Am. Brake Shoe & F. (4)	79⅝	82¼	79⅝	82¼	+3½	81⅞	82½
106⅝	106¼	100	Am. Br. Shoe & F. pf. (7)	106½	106½	106½	106½		108⅝	110
90¾	73½	7,700	Am. Can (6)	90	90	89¾	89¾	-¼	89¼	89½
113¾	111¾	100	Am. Can pf. (7)	113¾	113¾	113⅜	113⅜	-¾	112¾	115
188	178	508	Am. Car & Foundry (12)	185	188	183	186¾	+1⅝	185	187
8	5⅝	600	Am. Chicle	6⅝	7	6⅝	7	+⅜	7	7⅛
24¾	14⅝	700	Am. Cotton Oil	17⅝	18	17⅝	18		17⅝	18
38¾	25¾	200	Am. Cotton Oil pf.	35¾	35¾	35¾	35¾	-¼	33	34½
9	6⅛	700	Am. Druggist Syndicate	7	7	7	7	-⅛	7	7¼
142	133	100	Am. Express (8)	139½	139½	139½	139½	-½	138	141
12⅞	11	100	Am. Hide & Leather	12	12	12	12		12½	12¾
70	60½	800	Am. Hide & Leather pf.	70	70	70	70	+2	69	70
110	103	800	Am. Ice (7)	109½	110	109	109¼	+¼	108¼	109½
29⅞	24½	2,800	Am. International	29½	29⅝	29	29		29½	29¾
11⅞	11½	300	Am. La F. Fire Engine (1)	11⅝	11⅝	11⅝	11⅝	-⅛	11⅞	11¾
34¼	29¾	1,900	Am. Linseed	32½	34⅞	32⅜	33¾	+1⅝	33¾	34
57	51	1,400	Am. Linseed pf.	55	57	55	56		56	56⅝
129⅝	120¼	4,000	Am. Locomotive (6)	126⅝	128	126½	127	+¾	127	128
54⅜	50¾	3,400	Am. Metal (3)	53	54⅝	52¾	53¼	-¾	53½	53⅝
117	110	200	Am. Metal pf. (7)	117	117	117	117		115	117
85	78	400	Am. Radiator (4)	84⅜	84⅝	64¼	84¼	+¼	84	87
100⅜	99	200	Am. Rolling Mill pf. (7)	99	99	99	99	+1	98	99½
9	6¾	1,000	Am. Safety Razor (25c)	9⅝	9⅞	8⅝	8⅝	-⅛	8⅝	8¾
21⅝	15⅞	1,400	Am. Ship & Commerce	20½	20⅝	20	20	-⅛	19⅝	20¼
64⅝	53	7,300	Am. Smelting & Refining	63⅞	64⅝	63⅜	63⅝	-⅜	63⅜	63⅝
101	98⅝	200	Am. Smelt. & Ref. pf. (7)	101	101	100¾	101		100	101
149¾	146	100	Am. Snuff (12)	149⅜	149¾	149⅜	149¾	+¾	149	149½
39⅝	35½	2,300	Am. Steel Foundries (5)	39⅝	39⅝	39¼	39¼		39¼	39½
85	76	7,000	Am. Sugar Refining	84⅞	85	84	84¾	+⅛	84	84½
108¾	106¾	200	Am. Sugar Ref. pf. (7)	107	107	107	107		106⅜	106⅞
35⅝	24⅞	6,400	Am. Sumatra Tobacco	34½	35⅜	33⅜	35⅜	+2⅝	34½	35¼
65¾	55⅜	200	Am. Sumatra Tobacco pf.	62½	65¾	62½	65¾	+3⅜	63¾	65¾
124	123¼	2,700	Am. Telephone & Tel. (9)	122¾	125⅞	122¾	125⅝	+2⅜	125⅜	123
161⅜	130	4,300	Am. Tobacco (12)	159½	161¾	159½	160¾	+1¾	160½	161
158¾	148	2,900	Am. Tob., Class B (12)	159⅝	159⅝	156⅝	159	-¼	158½	159
104	103	300	Am. Tobacco pf. (6)	103¾	103¾	103¾	103⅝	-¼	103¾	103⅝
30⅝	27½	100	Am. Water Works & Elec.	28	28	28	28		28	29½
93	86⅜	100	Am. W. W. & E. 1st pf. (7)	91¼	91¼	91¼	91¼		91½	93
48	46½	900	Am. W. W. & E. partic. pf.	53¾	53¾	53¾	53¾	-¼	53¾	54
102¼	94	7,800	Am. Woolen (7)	102	102¼	100¾	101¼	+¾	100¾	101⅝
29⅝	20	700	Am. Writing Paper pf.	29½	29⅝	29	29¼	+¼	28¾	29⅝
17⅞	15	900	Am. Zinc, Lead & S.	17¼	17½	16¼	17½	+⅛	17⅜	18
50⅞	45¾	3,100	Anaconda Copper	48⅞	48⅝	48	48⅜		48	48¼
38⅝	32½	300	Ann Arbor pf.	38	38	38	38	-⅛	37¾	38
71	62¾	900	Associated Dry Goods (4)	69	70¾	69	69½	+1	69	69½
89	85	200	Associated D. G. 1st pf. (6)	88¼	89	88¾	89	+1¼	89	90
134	120¾	2,350	Associated Oil (6)	127½	130¾	127½	130½	+3½	127	130
102¾	100	1,100	Atch., Topeka & S. F. (6)	101¾	102⅞	101¼	101¾	+¼	101¾	101¾
90¾	88¾	100	Atch., Top. & S. F. pf. (5)	89½	89⅞	89½	89⅝	-¼	89¼	90
2⅝	1⅝	500	Atlanta, Birm. & At.	2⅝	2⅝	2⅝	2⅝		2⅝	2½
121	110¼	200	Atlantic Coast Line (7)	119¼	119¾	119	119	-½	119	120
3¼	1⅝	1,500	Atlantic Fruit	3¼	3½	3	3		3	3¼
2⅜	1½	3,600	Atlantic Fruit ctfs.	2	2⅜	2⅜	2⅜	+⅛	2⅜	2¾
26½	18⅝	800	Atlantic, Gulf & West I.	26	26¼	25⅞	25⅞	+⅛	25⅞	25¾
20	14⅝	200	Atlantic, Gulf & W. I. pf.	19	19	19	19	+1	18½	20
120	110	100	Atlantic Refining pf. (7)	119	119	119	119		119	120
19⅞	15¾	200	Atlas Tack	19	19	19	19	-½	18	19
35½	29	700	Austin Nichols	31½	31½	31	31½	-½	31	32
12⅜	12½	100	Auto Sales pf.	13	13	13	13		12	13
140⅝	129¼	34,300	Baldwin Locomotive (1)	137¼	140	137	139⅝	+2⅝	139¾	139⅞
52⅞	40½	4,700	Baltimore & Ohio	52½	53¾	51⅜	52	-½	51⅝	51⅞
60¾	57¾	200	Batl. & Ohio pf. (4)	60¼	60¼	60¼	60¼	-½	60	60¼
34½	29	300	Barnsdall Class A	30	30	30	30	-½	29½	30
296	280	2	Bank of Commerce (12)	298	298	298	298	-1		
⅝	⅛	100	Batopilas Mining	½	½	½	½	-⅛	½	⅝
61	50½	100	Bayuk Bros.	55¼	55¼	55¼	55¼	+4⅜	52	56
66¾	54	800	Beech-Nut Packing (2.40)	65	65	64	64	+1½	64	65
67	61¾	300	Bethlehem Steel (5)	64	65	64	65	+1½	64	65
67	60¼	11,900	Bethlehem Steel Cl. B (5)	65¾	67	65¼	66¼	+¾	66¼	66½
107¾	102¾	500	Bethlehem Steel pf. (8)	110¾	110¾	110¾	110¾	-⅝	110¾	111
99	93½	100	Beth. Steel pf. new (7)	97⅞	97⅞	97⅞	97⅞		96½	97
6¾	5	100	Booth Fisheries	6⅜	6⅜	6⅜	6⅜	-⅛	6¼	6⅜
67¼	66½	100	Brit. Emp. Steel 1st pf.(7)	67½	67½	67½	67½	+1	67¼	70
121½	109	2,900	Brooklyn Ed. Elec. (8)	117¾	118½	116¾	116¾	-¼	116	117
18¾	10⅝	5,600	Brooklyn Rapid Transit	12¼	12¾	10⅞	11¼	-1⅛	11⅛	11¾
13	8½	1,500	B. R. T. ctfs. of dep.	12	12	10¾	10¾	-1¼	10¾	10¾
123	109¾	100	Brooklyn Union Gas (8)	123	123	123	123	-1	120	123
63¾	60	300	Brown Shoe	61	61	60½	60¾	+½	60½	62
144½	138½	300	Burns Brothers (10)	140¾	140¾	140¼	140¼	-¼	139¾	140¾
43	39	200	Burns Bros. Class B (2)	40	40	40	40		39¾	40½
11½	9¼	12,500	Butte Copper & Zinc (50c)	11	11½	10⅝	11½	+⅜	11⅜	11½
33¼	29½	7,200	Butte & Superior (50c)	31⅜	33¾	31¼	33	+1⅜	33	33⅜
21¾	17½	300	Butterick Co.	20	20	20	20		19	20
9	6⅝	700	Caddo Cent. Oil & R.	7⅞	7⅞	7⅞	7⅞	+⅛	7⅞	8
87	79½	700	California Packing (6)	86¼	86¾	86⅜	86⅜	+⅛	85¾	86½
83½	66¾	8,800	California Petroleum (7)	82	82⅞	81½	81⅝	-⅛	81½	82
98⅝	94¾	200	Cal. Petroleum pf. (7)	98½	98½	98½	98¾		95½	99
12¾	9¾	3,300	Callahan Zinc Lead	11¼	11½	11¼	11¼	-⅛	11¼	11½
149	140¼	1,600	Canadian Pacific (10)	148¾	149	148¾	148¾	-½	148¾	149
9¼	8¼	300	Carson Hill Gold	9¼	9¼	9¼	9¼		8¾	9¼
37¼	32¾	3,900	Central Leather (10)	36½	37¼	36½	37	+⅝	36¾	37
74⅝	61¾	800	Central Leather Co. pf.	73½	74⅝	73½	74⅜	+⅛	73⅜	74
45⅝	42¾	5,700	Cerro de Pasco Copper	44⅝	45¼	43⅞	44¼	+⅝	44¼	44⅝
44	41¼	300	Certain-Teed Products	44	44	42	42		40	42
88	87	100	Cert.-Teed Prod. 1st pf.(7)	87	87	87	87	-1	85	93
73¼	61⅞	5,600	Chandler Motor (6)	73	73¾	72½	72¾	-⅝	72¾	72½
76⅝	69	2,400	Chesapeake & Ohio (4)	75¾	76⅝	74½	74½	-1½	74⅝	75
103¾	101¾	200	Chesa. & Ohio pf. (6½)	102¾	102½	102¾	102¾	-⅛	102¼	102½
3⅜	3⅛	1,900	Chicago & Alton	3⅜	3⅜	3⅜	3½	+⅛	3½	3⅝
6¼	5⅞	400	Chicago & Alton pf.	5⅞	6¼	5⅞	6¼	+⅛	6	6¼
39¾	32¾	4,100	Chi. & Eastern Illinois	38⅝	38¾	37½	37⅞	-⅛	37½	38
7	4	300	Chicago Great Western	7	7	6⅝	6⅝	-⅛	6⅝	7
17	8½	400	Chi. Great Western pf.	15¼	15¼	15	15	-⅛	15	15½
26	20⅝	10,900	Chi., Mil. & St. Paul	25½	26	25¼	25⅝	-⅝	25½	25⅝
44¼	32½	10,900	Chi., Mil. & St. Paul pf.	43½	44¼	42½	44	+1⅝	43¾	44
77	65¾	1,300	Chi. & Northwestern (5)	85⅝	85⅞	85½	85½	-⅛	85¼	85⅝
117	115	400	Chi. & Northwest. pf. (7)	117	117	117	117		116¼	117
88¾	82⅝	1,800	Chi. Pneumatic Tool (4)	88⅞	88⅞	88¼	88⅝	-⅛	87½	88
36¾	31½	4,800	Chi., R. I. & Pacific	36	36⅝	36	36		36	36¼
95	80⅜	200	Chi., R. I. & Pac. pf. (7)	94½	94⅞	94¼	94⅞	+⅛	94¼	95
84½	81¼	100	Chi., R. I. & Pac. pf. (6)	84½	84½	84½	84½	+⅛	84½	85
77	71	100	Chi., R. P. M. & O. (5)	77	77	77	77	+1	77	78
102¾	100	100	C., St.P. M. & O. pf. (7)	100	100	100	100	+⅝	100	103¼
30¾	27¾	7,100	Chile Copper (62½c)	29¼	29⅝	29	29¼	-⅛	29	29¼
27½	24⅝	3,100	Chino Copper	26	26⅝	26	26	-⅛	25⅞	26¼
75½	65¾	100	C., C., C. & St. L. (4)	77	77	77	77	+1½	77	79
81	73½	1,300	Cluett, Peabody (5)	72¾	73¾	71½	72½	-2	70	72
31	25¾	3,150	Coca-Cola (6)	77½	77⅝	75½	75½	-2	75½	76
44¾	40	2,600	Colorado Fuel & Iron	29¾	31	29¼	31	+2	30¾	31
112¾	108¾	500	Colorado Southern (3)	45¼	45¼	45¼	45¼	+¼	45	45½
26	14⅝	2,200	Columb'a Gas & Elec. (6)	110¼	111¾	110¼	111¾	+1½	111¼	111¾
27	22¾	1,000	Columbia Graphophone	2⅝	2⅝	2½	2½		2½	2¾
45¾	39½	100	Commercial Solv. A (4)	40¾	40¾	40¾	40¾	-¼	39	40¾
78	69	1,200	Computing-Tab.-Rec. (6)	78	78	76	76½	-1½	76¼	76¾
39⅝	33	1,200	Consolidated Cigar	37⅞	37⅞	37	37⅝	-¼	37	37⅝
82½	80½	100	Consolidated Cigar pf. (7)	82	82	82	82	+1½	82	83
68¾	60¾	16,700	Consolidated Gas (5)	66⅜	66½	65¾	65¾	-⅝	65¾	65¾
14⅝	9¼	18,000	Consolidated Textile	14½	14⅞	13¾	14		13¾	14
20⅝	14⅝	1,900	Continental Can (3)	20¼	20⅝	19⅞	20⅛	+⅛	19⅞	20
107¾	102	800	Continental Insurance (6)	101½	102	101½	102	+1¼	102	102½
10⅝	8⅝	1,400	Continental Motors	10⅜	10⅝	10¼	10⅜		10⅜	10⅝
40¾	34½	10,100	International Cement (3)	38¾	40⅜	38¾	40¼	+1⅝	40¼	40¾
28	23½	1,300	Int. Combuston Eng. (2)	24½	25⅛	24½	24¾		24¾	25
97¼	87⅜	1,000	Int. Harvester, new (5)	96⅜	97¼	96	97¼	+1¼	96½	97
11⅝	8⅝	2,700	Internatl. Mer. Marine	10⅝	11⅜	10⅝	11⅛	+⅛	11⅛	11¼
47	37½	1,800	Int. Mer. Marine pf. (3)	44½	44⅝	44	44		43½	43¾
16	14	2,200	International Nickel	14⅝	15½	14⅜	15½	+⅝	15	15¾
77¾	69¾	100	Internatl Nickel pf. (6)	77½	77¾	77½	77½	+1½	77	79
55⅜	49½	2,700	International Paper	54⅞	55	54	54⅜	-⅛	54⅝	54⅞
67	65¼	400	International Shoe (2)	66⅜	66⅝	66¼	66⅜		66¼	67
17⅝	14½	8,500	Invincible Oil	17⅝	17⅞	17⅛	17⅜	+⅛	17½	17¾
50¾	41¾	6,400	Iron Products	47½	50¾	47½	50¾	+2½	50	50¾
⅞	⅝	6,800	Island Oil & Trans.							

Dividend rates as given in the above table are the annual cash payments based on the latest quarterly or half yearly declarations. Unless otherwise noted, extra or special dividends are not included.

1923. High.	1923. Low.	Sales.	Stock and Dividend Rate.	First.	High.	Low.	Last.	Net Ch'ge.	Closing Bid.	Closing Ask.
20¾	17⅝	400	Jewel Tea	18⅝	19¼	18⅝	19¼	+1⅛	19	19½
77	69½	100	Jewel Tea pf.	74	74	74	74	-1	73	75
58¾	50	1,700	Jones Bros. Tea (1)	55¾	56¼	55¾	55¾	+¼	55¼	56
107⅞	107⅜	100	Jones & Laughlin pf. (7)	107⅜	107⅜	107⅜	107⅜	+¼	107⅜	107⅝
23¾	22¾	1,400	Kansas City Southern	23⅜	23¾	23	23¼	+⅛	23	23¾
3	2⅞	3,000	Kansas & Gulf	3	3	2	2	-⅛	2	2⅛
43⅝	40	100	Kayser (Julius) & Co.	43⅜	43⅝	43	43⅜	+⅛	43	43½
54½	46⅜	7,800	Kelly Springfield Tire	54	54⅝	53	53⅜	+⅛	53¼	53⅝
112⅝	101	300	Kelsey Wheel (6)	110¾	110¾	110¾	110¾	+¾	110	112
39¾	35	7,400	Kennecott Copper (3)	39¾	39	38½	39	-¼	38¾	39
10⅜	8¾	3,300	Keystone Tire & Rubber	10	10¼	9¾	9¾		9¾	9¾
240	183	100	Kresge (S. S.) Co. (8)	240	240	240	240	+2	238	245
86	83	400	Laclede Gas (2½)	83½	84	83½	83½	+½	83	85
34	31⅝	100	Lake Erie & Western	32¼	32½	32¼	32½	+¼	32¾	34⅞
30⅞	27¾	600	Lee Rubber & Tire (2)	30⅜	30⅜	30⅛	30⅜	+⅛	30	30⅞
71⅜	66⅞	1,500	Lehigh Valley (3½)	70¾	70⅞	69¾	69¾	-¾	69½	70
222⅜	210	100	Liggett & Myers (12)	222	222	222	222	-¾	218	222
218	210	100	Lig. & Myers Cl. B (12)	217	217	217	217		216	220
72¾	58⅝	25,500	Lima Locomotive (4)	69¼	72¾	69	71¼	+1⅝	71⅛	71½
21⅝	15¾	16,600	Loew's, Incorporated	19⅜	20⅝	19⅜	20¼	+⅝	20	20⅛
11	10¾	700	Loft, Incorporated (1)	11	11	10⅞	10⅞		10¾	11
178⅜	161¾	800	Lorillard (P.) Co. (12)	175¾	177¼	175⅜	175⅝	-¼	175⅜	176
142⅜	130	800	Louisville & Nash. (7)	141½	142¾	141½	141⅝	+¼	141	142
19⅝	17⅜	2,200	McIntyre Porc. Mines (1)	19¼	19⅝	19¼	19⅜	+⅛	19¼	19½
73⅜	68¾	3,100	Mack Trucks (1)	72⅞	73⅜	72	72⅜	+⅛	72	72½
94⅝	92⅜	400	Mack Trucks 1st pf. (7)	94¼	94⅝	94¼	94¼		94	95
70¼	69	500	Mackay Cos. pf. (4)	70	70¼	70	70¼		70	70¼
71¾	61¾	300	Macy (R. H.) & Co.	65⅞	65⅞	65¼	65¼	-⅝	67¼	68½
115⅜	112¼	100	Macy (R. H.) & Co. pf. (7)	115½	115½	115½	115½		112¾	115½
35¾	29¾	2,700	Magma Copper	32¾	33¼	32	33¼	+1⅛	33	33⅜
40

SPECIAL EDITION BOOKLET on STANDARD OIL ISSUES

This Booklet, which is now ready for distribution, shows all of the recent changes in capitalization and other matter revised to date.

Copies will be supplied free on request for Booklet E-S.

CARL H. PFORZHEIMER & CO.
Dealers in Standard Oil Securities
25 Broad Street New York
Phones: Broad 4960-1-2-3-4

RIGHTS
Bklyn. Edison Rights.
Prod. & Refiners Rts.
Middle States Oil Rts.
Reynolds Spring Rts.
Phillips Pete. Wrnts.
Va.-Car. Chem. Wrnts.

AMERICAN TOBACCO SCRIP
SPECIALISTS IN RIGHTS AND SCRIPS
McDONNELL & Co.
Members New York Stock Exchange
120 Broadway. Tel. Rector 7800.

Exempt from all Federal Income Taxes

State of Maine
Highway & Bridge 4% Gold Coupon Bonds

Semi-annual interest, January and July

Legal Investments for savings banks and trust funds in New York, Massachusetts, Connecticut, Maine and all other states.

Due July 1, 1943-47

Prices to yield 3.90%

Circular on request

Clark Williams & Co.
MUNICIPAL BOND DEPT.
160 Broadway
New York
Telephones: Cortland 3694-3695

City of Montreal
5% Gold Bonds
Issued by Maisonneuve
due May, 1954
These bonds are a direct obligation of the City of Montreal
Payable in New York
Price to yield 5.25%
Rutter & Co.
32 Wall St. NEW YORK. 37 Lewis St. HARTFORD

Alabama Power Company
$7 Preferred Stock
For the calendar year 1922, the earnings of the Alabama Power Company were equivalent to over five times the present annual dividend requirements on this Preferred Stock.
Price 98 and accrued dividend yielding 7.14%
F. S. Smithers & Co.
Established 1857
19 Nassau St. New York

BONDS ON STOCK EXCHANGE

TUESDAY, FEB. 13, 1923.

Day's sales:	1923.	1922.	1921.	1920.	1919.
U. S. Government bonds	$2,560,500	$5,388,000	$10,066,700	$8,929,100	$8,864,000
Other domestic bonds	9,688,000	5,850,000	2,371,000	2,412,500	1,617,000
Foreign bonds	2,077,500	3,425,000	948,000	1,234,000	1,045,000
Total all bonds	$14,321,000	$14,658,000	$13,385,700	$12,575,600	$11,526,000
Year to date:					
U. S. Government bonds	$108,312,950	$265,985,400	$259,158,600	$433,646,060	$279,254,000
Other domestic bonds	228,808,000	206,432,000	119,874,500	79,428,500	56,633,000
Foreign bonds	71,681,500	59,320,000	32,622,500	41,182,000	89,407,500
Total all bonds	$408,802,400	$531,757,400	$411,655,600	$558656,500	$425,294,500

UNITED STATES GOVERNMENT LOANS.

Bonds Since Date of Issue—High.	Date.	Low.	Date.	Range for '23—High.	Low.	Sales.	Issue.	Open.	High.	Low.	Last.	Net Chge.	Closing—Bid.	Asked.	Yield.
103.02	Oct. 19,'22	86.64	June 2,'21	101.60	100.93	314	Liberty 3½s, 1932-47	101.78	101.90	101.76	101.76	+.02	101.70	101.76	3.39
102.70	Oct. 19,'22	86.14	July 11,'21	101.76	100.78	...	Liberty 3½s, registered	...	...	...	...	...	...	...	...
101.68	July 25,'22	83.00	May 19,'20	98.90	98.64	...	Liberty 1st cv. 4s, 1932-47	...	...	...	...	...	98.70	99.30	4.06
101.30	July 24,'22	83.10	May 19,'20	...	...	...	Lib. 1st cv. 4s, 1932	...	...	...	...	...	...	...	...
100.80	July 22,'22	81.40	May 20,'20	98.70	97.74	11	Liberty 2d 4s, 1927-42	98.70	98.70	98.70	98.70	+.28	98.70	98.80	4.10
100.54	July 14,'22	81.60	May 21,'20	98.90	97.90	1	Liberty 2d 4s, reg	98.22	98.22	98.22	98.22	—.06	...	...	...
102.60	July 18,'22	90.00	June 1,'20	99.00	98.10	...	Lib. 1st 2d cv. 4¼s, 1927-42	...	...	...	...	...	98.82	98.90	...
101.76	July 15,'22	84.00	May 21,'20	98.90	98.24	66	Lib. 1st cv. 4¼s, 1932-47	98.66	98.66	98.64	98.64	+.12	98.96	98.94	4.35
101.40	July 24,'23	84.00	July 30,'20	98.80	97.96	2	Lib. 2d cv. 4¼s, reg	98.66	98.66	98.64	98.64	+.12	...	...	...
101.00	July 24,'22	87.40	May 20,'20	99.10	97.82	4004	Lib. 2d cv. 4¼s, 1927-42	98.70	98.84	98.70	98.74	+.02	98.74	98.80	4.35
100.80	July 22,'22	82.50	Dec. 23,'20	98.80	97.70	19	Lib. 2d cv. 4¼s, reg	98.80	98.80	98.80	98.80	...	...	...	...
101.00	July 20,'22	86.00	Dec. 20,'20	99.15	98.32	5074	Liberty 3d 4¼s, 1928	...	99.00	99.14	99.00	+.06	99.06	99.10	4.43
100.98	July 25,'22	86.40	May 19,'20	98.80	98.44	3	Lib. 3d 4¼s, reg	...	98.86	98.92	98.88	—.06	...	...	...
101.86	July 27,'22	82.00	May 20,'20	99.18	98.02	811	Liberty 4th 4¼s, 1933-38	98.80	98.96	98.80	98.96	+.10	98.94	98.96	4.35
101.62	July 26,'22	82.44	May 20,'20	99.00	98.06	8694	Lib. 4th 4¼s, reg	98.86	98.86	98.86	98.82	—.02	...	...	...
100.48	May 10,'22	94.70	May 20,'20	100.32	100.18	58	Victory 4¾s, 1922-23	100.04	100.04	100.00	100.04	...	...	...	...
100.60	Jan. 3,'23	94.80	May 19,'20	100.00	100.00	19	Vic. 4¾s, reg	100.04	100.04	100.00	100.00	...	100.00	100.04	4.25
100.14	Oct. 18,'22	93.90	Oct. 27,'22	100.04	99.98	173	Treasury 4¼s, 1947-52	100.00	100.04	100.00	100.00	...	...	...	...
99.86	Feb. 7,'23	89.64	Dec. 7,'22	99.90	99.90	2	Treasury 4¼s, reg	99.80	99.80	99.80	99.80	—.06	...	...	...

FOREIGN BONDS.

Argentine 6s 1945 ... 101¼
Argentine 6s temp 7s 1927 ... 101¼
10 ... 101¼
12 ... 101¾
78 ... 101¾
Sell ... 101¾
2 ... 101¾
Sell ... 101¾
2 ... 101¾
Chinese Ry 6s 1951 ... 81½
City of Berne 6s 1945 ... 98
20 ... 113
City of Bord'x 6s 1934 ...
2 ... 73
2 ... 73
City of Copenhagen 5½s 1944 ... 76
2 ... 76
20 ... 76½
City of Marseilles 6s '34 ... 76½
5 ... 76½
City of Lyons 6s 1934 ... 76½
2 ... 76½
20 ... 76½
Am Tel & Tel col 4s 1929 ... 92½
12 ... 92½
col tr 5s, 1946 ... 98½
Am Sug Ref tmp 6s 1937 ... 99½
Am Wat Wks & El col 6s 1934 ... 83½
Am W. Paper 6s 1939 ... 82
Ann Arbor 1st 4s 1995 ... 63
Ana Mg. 1st s f 6s Ser A 1953, w i ... 98
87 ... 97
2 ... 97¼
15 ... 97
2 ... 97½
3 ... 97½
10 ... 98
9 ... 97
1 ... 98
16 ... 97
10 ... 98
9 ... 97
1 ... 98
1 ... 98
1 ... 98
1 ... 98
1 ... 98
1 ... 98
11 ... 97
conv deb 7s, 1938, w i ... 101¾
2 ... 101¾
1 ... 102
5 ... 102
2 ... 102½
3 ... 102½
Am Smit & Ref 1st 5s, 1947 ... 102
10 ... 102
2 ... 102
5 ... 103
5 ... 103
2 ... 103
2 ... 103
2

Missouri, Kansas & Texas
Old and new issues and scrip

Registered Bonds—all issues
Binghamton Lt., Ht. & Pr. 5s, '42
St. Louis & San Francisco 4s, 6s
Dul., So. Shore & Atlantic 5s
"St. Paul," Puget Sound 4s
Central New England 4s
"St. Paul" Gen. 4s
Erie & Jersey 6s

Specialists in
"Baby" Bonds
$100 & $500 pieces
All Issues
Foreign Bonds
Liberty Bonds
Coupon Registered
All issues and denominations
Hartshorne & Battelle
Members New York Stock Exchange
25 Broad St. New York
TELEPHONE BROAD 7740.

Railroad Equipments

BARSTOW & Co.
Members New York Stock Exchange
18 Exchange Place, New York
Telephone—Bowling Green 8688

BONDS FOR INVESTMENT

CALLAWAY FISH & CO.
Members N. Y. Stock Exchange
37 WALL STREET
NEW YORK

SECURITIES FOR INVESTMENT

Railroad
Public Utility
Industrial

LOW, DIXON & Co. 37 Wall Street New York
Telephone Hanover 4175
Members N. Y. Stock Exchange

We Specialize In
New York City Bonds
New York State Bonds
Federal Land Bank Farm Loan Bonds
Inquiries Invited
Quotation sheet mailed upon request.
Bull & Eldredge
Members New York Stock Exchange
20 Broad Street New York
Telephone RECTOR 8460

RAW SUGAR PRICES ADVANCED ONE CENT

Jump to Limit Allowed by Exchange in One Day's Trading Excites Market.

HALTS REFINERS' SALES

Increase Based on Guma-Mejer Estimate on Cuban Crop, Which Federal Company Discounts.

The local sugar trade yesterday witnessed more excitement as regards price changes than it has since the early years of the war, when the price advanced to record-high levels. The market for raw sugar on the New York Coffee and Sugar Exchange yesterday jumped a full cent a pound, the limit of an advance permitted in one day under the trading rules of the Exchange. The advance of the raw product was responsible for most of the leading local refiners withdrawing from the market for refined products, for with the raw product advancing so swiftly they were reluctant to sell refined sugar for future delivery at current prices.

There also was active speculation in the market for sugar securities both on the Stock Exchange and in the "over the counter markets." On the Stock Exchange gains of one to two points or more were numerous in such stocks as American Beet Sugar, American Sugar Refining, Cuba American Sugar and Cuba Cane Sugar preferred. In the open outside market gains of one to six points were reported in the bid prices of the major sugar company stocks.

On the Sugar Exchange virtually all futures closed at the highest prices for the day. December contracts closed at 5.61 cents a pound, compared with 4.51 cents on Saturday, and 2.40 cents a year ago. May's final price was 5.61 cents a pound, against 4.61 on Saturday and 2.35 a year ago. July, September and March options also showed similar gains as compared with last week's closing prices. In the outside market there was active buying of the actual product for spot and near future delivery. Much of this buying came from domestic consumers who are endeavoring to cover part of their requirements for the Summer canning period. This buying, according to opinion in the trade, is due to fears that there will not be enough sugar to go around because of the estimates of a shorter sugar crop than had been expected. Some buying also came from foreign sources.

Leading sugar men deplore the rapid rise in the price of sugar in the last few days, and express the opinion that it will do more harm than good as it might create an artificial situation as a result of speculation by outsiders. James H. Post, President of the National Sugar Refining Company, expressed the opinion that "there will be plenty of sugar for everybody unless there is speculation and everybody tries to buy Summer requirements in the next month or two, in which case there will be much higher prices."

The excitement in the trade was caused by the publication of the Guma-Mejer estimate, which called for a 3,600,000 ton sugar crop in Cuba for the current season, as compared with a previous estimate of 4,193,500 tons.

Pierre J. Smith, President of the Federal Sugar Refining Company, said he was in touch with officials of his company in Cuba, and that the information thus obtained did not substantiate the reduced estimate made by Guma and Mejer. Mr. Smith, in a statement, said:

"Today I talked over the long distance telephone with M. A. Mimely, who is now in Cuba, and whose estimates in regard to the Cuban crop have in other years been remarkably accurate. He told me that he saw no reason for changing the totals reached by him some time since, when he figured that the Cuban crop would be approximately 4,100,000 tons, which is 300,000 tons larger than the Guma and Mejer estimate. He definitely emphasized this conclusion. He declared that sugar operations in Cuba were working out favorably, and that plantations generally were in excellent shape. He authorizes me to state that he is prepared to stand by his figures as being a reflection of the true situation."

SILVER BULLION.

Bar silver in London unchanged at 30½d.; New York price for domestic silver was quoted at 99⅝c per ounce, the Mint price; foreign silver ⅛c higher, at 63⅞c.

Range for 1923:

	Highest.	Lowest.
London	32½d Jan. 24	30⅝d Feb. 8
New York	67⅛c Jan. 15	63⅝c Feb. 5

Range for 1922:

London	37⅝d May 22	30⅜d Dec. 18
New York	73⅛c May 22	62⅝c Dec. 15

PUBLIC UTILITIES.

	Bid.	Asked.
American Gas & Electric	172	175
American Gas & Electric pf	46	47
American Light & Traction	136	138
American Light & Traction pf	93	95
American Power & Light	143	147
American Power & Light pf	84½	86
Amer. Public Util.	19	23
Amer. Public Util. pf	45½	49
Appalachian Power	38	41
Appalachian Power, new, pf	85½	87
Arkansas Light & Power	20	22
Carolina Power & Light	84	86
Cities Service	186½	191½
Cities Service pf	69¼	69¾
Cities Service pf B	65	66
Cities Service, bankers' shares	187½	194
Colorado Power	22	25
Columbus Electric & Power	95	...
Columbus Electric & Pow. 1st pf	101¼	...
Columbus Electric & Pow. 2d pf	92	95
Commonwealth P., Ry. & L.	26	27
Commonwealth P., Ry. & L. pf	68	71
Consumers Power pf	88	91
Connecticut Power pf	94	...
Eastern Texas El.	92	...
Eastern Texas El pf	81	84
Electric Bond Share	96½	97½
Empire Gas & Fuel pf	80	85
Federal Light & Traction	54	57
Federal Light & Traction pf	72	74
Galveston-Houston Electric	27½	29¼
Galveston-Houston Electric pf	69	72
Lehigh Power Sec.	20	21
Mississippi River Power	27½	28½
Mississippi River pf	82	84
N. News & Hp. Ry., G. & E.	86	89
N. News & H. R. Ry., G. & E. pf	90	93
National Power & Light	44	45½
National Power & Light pf	83¼	85
Northern States Power	95	97
Northern States Power pf	92	96
Northern Texas Electric	81	84
Northern Texas Electric pf	78	81
Oklahoma Gas & Electric pf	90	94
Pacific Gas & Electric pf	91	92
Pennsylvania Edison pf	101	103
Puget Sound Power & Light	51	53
Puget Sound Pow. & Light 6% pf	79	83
Republic Railway & Light	13	15
Republic Railway & Light pf	43	45½
South Calif. Edison	103	104
South California Edison pf	120	121
Standard Gas & Electric	25	27
Standard Gas & Electric pf	48¼	49½
Tampa Electric Power	138	...
Tennessee Electric Power	15	16
Tennessee Electric Power 2d pf	46	47½
Tennessee Electric Power 6% pf	73	75
Tennessee Electric Power 7% pf	87½	91
United Light & Ry	92	94
Do. pf	75	78
Western Power	35	36
Western Power pf	82	84
BONDS.		
Adirondack P. & L. 6s, 1950	100	101
Am. Gas & Electric 6s, 2014	96	97
Am. Power & Light 6s, 2016	96½	97
Appalachian Power 1st 5s, 1941	90	91½
Cities Service deb. B	123	...
Cities Service deb. C	94½	...
Cities Service deb. D	92	94
City Light & T. 5s, 1952	70	72
Columbus Elec. & Pow. 5s, 1947	100	102½
Cons. Cities E., P. & T. 5s, 1962	70½	73½
Col. Power 1st 5s, 1963	90	93
Connecticut Power 5s, 1953	93	97
East Texas Electric 5s, 1942	88	91
El Paso Electric 5s, 1932	92	95
Empire Gas & Fuel 7½s, 1937	93½	95
Galveston-Houston 5s, 1954	85	...
Houston Electric 1st 5s, 1925	97	...
Lehigh Power Sec. 6s, 1927	92¾	93¾
Mississippi River Power 5s, 1951	92¾	93¾
Mississippi River Power 7s, 1935	101½	102
National Power & Light 7s, 1972	89¾	90¾
Northern States Power 5s, 1941	91	92
Northern States Power 6s, 1926	99¼	100
Nebraska Power 1st 5s, 1947	90	92½
North. N. Y. Util. 1st ref. 5s, 1962	90½	92
North. Texas Electric 5s, 1940	84	87
Puget Sound P. & L. 7½s, 1941	104	105½
Savannah Elec. & P. 7½s, 1941	104	106
Seattle Electric 6s, 1929	93	96
Seattle Electric 5s, 1920	93	...
South. California Edison 5s, 1939	96½	98
South. California Edison 6s, 1944	101½	103
Stand. Gas & Elec. 6s, 1926	85	90
Stand. Gas & Elec. 6s, 1926	99	...
Tampa Electric 5s, 1993	92	95
Utah Light & Traction 6s, 1934	104	...
Western States G. & E. 5s, 1941	90	92½

BONDS ON STOCK EXCHANGE

Continued from Page 25.

DOMESTIC BONDS.

5....107¾	N Y Chic & St L 4s, 1937	20....96	89....112¾	8....99¼	United Drug conv 6s, 1941
Mich St Tel 5s, 1924	4....87¾	1....85½	8....110¾	3....99	7....112½
2....99¼	N Y Dock Co 4s, 1951	1....85	1....113¼	12....99¼	2....112¾
Midvale Steel col tr 5s, 1936	1....77	ref & imp 4½s 304	1....115	5th P L s f 5s, 1942, int ctfs.	2....112¾
1....85¼	2....76¾	1....86	1....114¼	1....87¼	8....112¾
2....85¼	N Y Edi temp 1st & ref 6½s	New 5s Ser D 2047 int rcts 20....99	2....113¼	4....87	3....113
20....85¼	5....110	ref & imp 6s 2047	29....113¾	4....87¼	Un Rys Inv 5s, 1926
1....85¼	1....105¾	5....107¾	7....114	11....87	Pitteg issue
1....85¼	N Y G E L & P pur mon 4s, 1949	15....108¼	29....114¼	4....87¼	1....90
3....86¼	1....83¼	1....108	59....114¾	3....87	1....85¾
Mil El Ry & Lt 5s, 1951	col tr 6s, 1948	Nor States P 1st & ref 5s 1945	5....113½	8....87¼	U S Hoffman M deb 8s, 1932
5....90¾	1....83¼	7....91½	1....113¼	So Bell Tel & T 1st 5s, 1941	1....103½
temp 1st 5s, ser B, 1941	1....80½	1....91¾	2....113¾	1....94¼	U S R & Imp 5s, 1924
1....88	1....80¼	3....91¾	2....114	So Porto Rico Sug coll s f 7s, 1941	1....100
Milw Sparta & N Wn 1st 4s, 1947	N Y N H & H 7s, 1925	gen 5s 1940	11....114¼	1....100%	U S Rubber 1st & ref 5s, 1947
3....87	5....75	1....91¾	29....114¾	15....100¼	6....89¾
Minn & St L con 5s, 1934	10....74¾	3....91¾	5....113½	So Pac col 4s, 1949	1....89¼
2....75¾	12....75	gen 5s 1993	1....113¾	9....84	5....89¼
4....76	3....75¾	3....101	2....113¾	2....85½	1....89
1st & ref 4s, 1949	Francs	1....100½	2....114	conv 4s, 1929	2....88¾
5....40	5....62¼	8....101	Read gen 4s 1997	2....92¾	20....89
1....39½	1....62¼	Ohio Pub Ser ref 7s Ser B 1947	1....85½	1st ref 4s, 1955	2....88¾
4....39¾	40....62	1....102	1....85¾	2....92¾	1....89
ref & ext 5s 1962	10....61¾	5....101½	Rep Iron & S s f 5s 1940	1....100%	U S Rub 7½s, 1930
5....39½	40....60	6....102	1....85¾	15....100¼	1....98¾
M St P & S S M con 4s, 1938	40....61¾	Ohio Pub Ser ref 7½s Ser E 1946	Rio Gd W 1st 1939	So Pac col 4s, 1949	6½s, 1936
3....88¾	10....61¾	6....103	1....75¾	9....84	1....110
coll trust 6½s, 1931	22....62	Chi Riv gen5s 1937	St L A & L 4½s 1934	2....85½	Westingh E & M 7s, 1931
1....104	5....62¾	1....93¾	1....80	1st 4½s, 1934	12....108
M K & T s f 4½s, 1936	10....60¾	C R & N con 4s 1946	St J & G I 1st 4s, 1947	2....95	1....108¼
ctfs of dep 5....71¾	60....60¼	4....87	1....74	So Pac San Fr Term 4s, 1950	Wheel & L E 1st con 4s, 1949
Prior lien 5s ser A, 1962 when issued	60....60¼	Oreg Sht Line gtd ref 4s 1946	St L Ir Mt & So Riv & G 4s, 1933	25....86¾	2....64
1....104	1....85¾	1....92¾	82	So Pac San Fr—Term 4s, 1950	ref 4½s ser A, 1966
M K & T s f 4½s, 1936 ctfs of dep	2....70¼	8....92¾	South Ry 1st 5s, 1994	10....100	5....61½
5....71¾	5....68½	1....103¾	1....80¾	96	10....61
Prior lien 5s ser A, 1962 when issued	10....69¾	Oreg-Wash R R & N. 1st & ref 4s 1961	1....86¾	3....96¾	U S Steel Cor s f 5s, 1963
5....82	60....69¼	1....80¼	St L & S Fr Ry gen 5s, 1931	1....96	22....103¼
1....82½	1....68¾	15....80¾	1....97¼	gen 4s, 1950	2....103¾
22....82	1....68½	4....80¼	prior lien 4s, 1950 ser A	1....69	6....103¾
2....82¾	3....68	1....80¼	32....69	2....68¼	14....103¾
6s ser C, 1933, w i	1....67¾	Otis Steel 7½s 1947	1....69¼	1....68¾	1....103¾
6....95¾	6....68	2....99¼	prior lien 5s, 1950, ser B	1....68¼	Hainr. 10½s, '25
adj 5s, 1967 when issued	2....67½	1....94½	1....84¼	2....68¼	5....103¼
21....62¼	4....67¾	2....94¼	2....84	4....68¾	U Stores Real Corp r f 6s, 1945 temp
10....62¼	2....67¾	1....94¼	1....84¼	1....68¾	2....100
1....62¼	4....67¾	Otis Steel s f 6s 1941	prior lien 6s, 1928, ser C	devel 6½s, 1956	Utah Pow & L 5s, 1944
1....62¼	1....67	1....100	11....99	1....101¾	1....90¾
2....62¼	2....68	1....99¾	1....98¾	8....101¾	4....90¼
3....62¼	1....68¾	Pac Gas & El 5s 1942	2....99	5....102	1....90¾
3....62¼	2....68¼	1....91¼	Stand Gas &E conv 6s, 1926	1....101¾	4....90¼
1....62¾	1....68	2....92	1....99¼	1....101¾	2....90¼
1....62¾	4....67¾	3....91¾	Stand Milling 1st 5s, 1930	2....101¾	Vera Cruz & Pac 1st 4½s, 1934
1....62¾	2....67¾	1....92	1....99¼	4....101¾	2....35¼
2....62¼	5....67	4....91¾	Stand Oil of Cal deb 7s, 1931	69	Vertlen Sug s f 7s, 1942, ctfs
12....62½	6....66¾	adj 6s, 1965	1....105¾	2....68¾	10....97¼
6....62¾	1....66¾	27....75¾	2....105¾	1....68¾	Va Car C 1st 5s, 1923
10....62½	1....66¾	3....79¼	2....105¾	4....68¾	2....100
Mo P 1st con 6s, 1949	1....66¾	21....80	Steel & Tube gen s f 7s, 1951	69	s f 7s ser A, 1947 int rcts
2....97¼	1....66¾	2....75¾	1....103¾	Union Bag & P 1st 6s, ser A, 1942	1....97¼
5....97¼	1....66¾	Income 6s, 1960	2....103¾	interim ctfs	5....97
5....97¼	1....66¾	3....64½	5....102½	3....97¼	2....96¾
1....97¼	1....66¾	13....64¾	Sugar Estates of Oriente 7s, 1942, temp	2....97½	2....96¾
gen 4s, 1975	1....66¾	3....64¾	2....97¾	1....97¾	5....95¾
38....62	1....66¾	5....64¾	Tenn Coal I & R gen 5s, 1951	1....97¾	10....95¼
3....61¾	1....66¾	10....65	2....100¾	Union Oil of Cal 6s, ser A 1942	10....95¾
5....61¾	5....67	1....64¼	Tennessee El 1st & ref 6s, 1947, ser A	1....101½	3....95½
5....62	5....67¼	6....65	18....94	5....101½	conv 7½s, 1931
1st & ref 5s, 1965	8....67¾	13....64¾	6....94¼	4....101¾	1....103¾
1....86¾	1....67¾	20....64¾	Term As of St L ref 4s, 1953	4....101¾	5....104
Montana Pwr 5s, ser A, 1943	1....67¾	2....64½	1....82	2....101¾	1....104¼
1....96¼	1....67¾	3....64¾	1st 4½s, 1934	1....101¾	1....104¾
1....96¼	1....67¾	10....64½	2....95	1st & ref 4s 1947, ser A	1....104¾
3....96¼	1....67¾	6....64¾	conv 4s, 1929	6....93	conv 7½s, 1931
Mobile & Ohio Monts div 5s, 1947	1....67¾	St L & Sowest con 4s, 1932	9....84¼	1....93¼	1....103¾
4....94¾	1....67¾	2....70¾	2....85	2....93	5....104
Morris & Co sink fund 4½s, 1939	1....67¾	2....75	1st ref 6s, 1949	10....92¾	1....104¾
3....86¼	1....67¾	9....76¼	1....100%	1....93	1....104¾
5....86½	1....67¾	5....76¾	15....100¼	1st & ref 4s 2008	Wm Md 4s, 1959
Nas Elec R R 4s, 1951	1....67¾	1st 4s, 1990	So Pac Term As of 1953	1....85½	1....65
15....66¼	1....67¾	2....77¾	1....82	conv 4s, 1929	1....64½
5....67	1....67¾	1s Term 5s, 1952	1....82	2....92¾	2....66¾
20....67¾	1....67¾	1....81	1st 4½s, 1934	1st ref 4s, 1949	W N Y & Pa 5s, 1937
10....67¾	1....67¾	St P & Kan Cy S Line 1st 4½s, 1941	2....95	1....94	1....98¾
Nat Rys of M p l 4½s, 1957	1....67¾	4....79¾	2....79¾	adj 5s, 1949	West Pac 5s, 1946
July '14 cp o	1....67¾	1....79¾	Tex & Pac 1st 5s, 2000	10....61¾	4....83
4....29	1....67¾	2....79	2....94	4....62	West Penn Pw 5s, 1946
Nat Tube 5s, 1952	1....67¾	Scioto V & NE 4s, 1989	Third Av ref 4s, 1960	10....61¾	2....92
15....100¾	1....67¾	2....87¾	1....61¾	2....66	2....91¾
20....100¾	1....67¾	Saks & Co s f 7s, 1942	1st 5s, 1937	2....65	1st 7s, 1946
New Eng T & T 1st 5s, 1952	1....67¾	3....101½	1....94	1....61¾	2....104½
1....99	1....67¾	Seab A L ref 4s, 1950	adj 5s, 1960	2....62	W U Tel col tr 5s, 1938
4....98¾	1....67¾	1....44¼	10....61¾	1....61¾	1....98¾
1....98¼	1....67¾	2....44¾	2....62	2....61¾	6½s, 1936
4....98¾	1....67¾	22....45	1....61¾	1....61¾	1....110
N O Term 4s, 1963	1....67¾	20....45¼	2....62	1....61¾	Westingh E & M 7s, 1931
2....77¼	1....67¾	32....45½	1....61¾	1....61¾	12....108
N O Tex & M inc 5s, 1935	1....67¾	5....45¾	2....61¾	1....61¾	1....108¼
7....88¼	1....67¾	6....45¾	1....61¾	1....61¾	Wheel & L E 1st con 4s, 1949
1....83	1....67¾	1....45¾	5....61¾	1....61¾	2....64
N Y Air Brk 1st 6s, 1928	1....67¾	15....45¾	10....61	2....61¾	ref 4½s ser A, 1966
2....102¾	1....67¾	14....45¾	2....61¾	1....61	5....61½
1....102	1....67¾	7....45¾	1....61	10....61¼	10....61
N Y Cent deb 6s, 1935	1....67¾	adj 5s, 1949	10....61¼	Toledo Edison 1st 7s, 1941	Wickw Sp St s f 7s, 1935
5....104¼	1....67¾	10....20¼	1....80¾	5....107¾	2....97¼
10....104¼	1....67¾	27....29¾	1....80¾	1....107¾	Wilson & Co 1st 6s, 1941
23....104¼	1....67¾	47....20	1....80¾	4....107¾	2....100¼
1....104¼	1....67¾	con 6s, 1945	1....80¾	2....107	1....100%
8....104¼	1....67¾	20....66½	1....66¼	Tol St L & Wn prior lien 3½s, 1925	1....100¾
12....104¼	1....67¾	2....66	3....66¼	2....93¼	3....100¾
ref & imp 5s, 2013, ser C	1....67¾	7....66½	9....66¾	Ulster & Del 6s, 1928	1....100¾
20....97¾	1....67¾	1....66¾	1....66¾	94¾	9....100¾
15....97½	1....67¾	35....67	1....66¾	Union Bag & P 1st 6s, ser A, 1942	1....100¾
4....97¾	1....67¾	5....67½	1....67¾	interim ctfs	con s f 6s, 1928
1....97¾	1....67¾	8....67¾	Sharn Stl Hoop s f 8s ser A, 1941	3....97¾	1....95¼
4....97¼	1....67¾	1....67¾	1....99¾	2....97½	4....95¾
1....97¾	1....67¾	Sin Con coll s f 7s, 1937	Sin Con coll s f 7s, 1937	2....97¾	5....95¾
ref & im 4½s 2013, ser A	1....67¾	2....100¾	5....100¼	1....97¾	10....95¼
1....86	3....94¾	6....100¼	6....100¼	1....97¾	10....95¾
1....86	3....94¼	2s6f..100	2s6f..100	1....97¾	3....95½
gen 3½s, 1997	1....94	1....100%	1....100%	1....97¾	conv 7½s, 1931
5....75½	2....94¼	1....100%	1....100%	6....93	1....103¾
2....75¾	2....93¾	8....100¼	8....100¼	5....93¾	5....104
6....75¾	13....93¾	Sin Cr O pur 5½s, 1925, ser A temp	Sin Cr O pur 5½s, 1925, ser A temp	2....93	1....104¼
86f..75¼	6....93¾	13....98½	13....98½	10....92¾	1....104¾
deb 4s, 1934	Nor Ohio Trac	39....98½	39....98½	2....93	1....104¾
1s77..90¼	4L ref 4s	10....98	10....98	1st & ref 4s 2008	Winchest Rep Arms 7½s, 1941
3....90¾	Ser A 1947	5(3)..98	5(3)..98	1....85½	10....103½
con 4s ser A, 1998	1....93¾	5....98	5....98	conv 4s, 1929	J....101½
5....80¾	1....94	15s7f..98	15s7f..98	16....95¼	J....101¾
20....81	Nor Pac 3s 2047	34....98	34....98	6s, 1923	1....101¾
2....81¾	3....61¾	5(3)..98	5(3)..98	1....104	Wis Cent 4s, 1949
L S col 3½s, 1998	1....62	32....98	32....98	Union Tnk Cr equipment 7s, 1930	1....77¼
1....72¾	4....69¾	pur g 6s, ser B, 1926, w i	pur g 6s, ser B, 1926, w i	4....103¾	Sup & Dul div & term 4s, 1936
	4s 1997	5....98¼	5....98¼	6....104	1....78
				1....103¼	

Exempt from all Federal Income Taxes

$750,000

State of West Virginia

Highway 4% and 4½% Gold Coupon Bonds

Dated April 1, 1923 Due as shown below

Principal and semi-annual interest (April 1 and October 1) payable in gold at the National City Bank in New York or at the office of the State Treasurer, Charleston, West Virginia. Coupon Bonds in the denomination of $1,000 each, convertible into fully registered bonds.

Legal Investment for Savings Banks in New York State, New Jersey, Pennsylvania, Ohio, Connecticut, New Hampshire, Vermont and Rhode Island

FINANCIAL STATEMENT
(as officially reported)

Assessed Valuation for taxation, 1922	$2,092,571,862
Total Bonded debt, including this issue	30,233,000
Sinking Funds $1,750,000	
Net bonded debt (about 1½% of the assessed valuation)	28,483,000
Population, 1920 Census 1,463,610	

$500,000. 4½'s maturing April 1 each year 1929-48

PRICES 1929-37 TO YIELD 4.20%
PRICES 1938-46 TO YIELD 4.15%

$250,000. 4's maturing April 1 each year 1929-48

PRICE 99½ AND INTEREST FOR ALL MATURITIES

Legality to be approved by John C. Thomson, Esq., New York City

These bonds are offered when, as and if issued and received by us, subject to prior sale and change in price.

Barr Brothers & Co.
Inc.
14 Wall Street New York

All statements contained in this advertisement, while not guaranteed, are taken from information which we consider reliable and upon which we based our purchase of these bonds.

New Issue

75,000 Shares

The Auto Knitter Hosiery Company, Inc.

(Incorporated under the Laws of the State of New York)

CAPITAL STOCK
Without Nominal or Par Value

Transfer Agent EMPIRE TRUST COMPANY, New York
Registrar IRVING BANK-COLUMBIA TRUST COMPANY

CAPITALIZATION

	Authorized	Issued
Capital Stock without nominal or par value	150,000 Shares	125,000 Shares
Held in the Treasury of the Company		25,000 "
Outstanding		100,000 "

The Company has no preferred stock and no funded indebtedness of any description

Full information regarding this issue and the business and property of the Company are set forth in a letter from Mr. Oscar F. C. Kunau, President of The Auto Knitter Hosiery Company, Inc., a copy of which can be obtained at the office of J. S. Bache & Co., and is summarized as follows:

NATURE OF BUSINESS: The Company manufactures and sells for domestic use, hand-operated knitting machines, and also sells yarn to the purchasers of the machines and buys the finished hosiery from them which it resells to the trade.

HISTORY: The business was founded by Mr. Kunau in 1915 and has been steadily and consistently growing since that time. The sales for the year 1922 totaled $2,491,273.34.

ASSETS: The Company owns a factory at Buffalo, which is substantially new and is fully equipped for the conduct of the Company's business, and is ample to take care of a normal and reasonable growth. The net assets, after all liabilities, as of December 31, 1922, amounted to $777,981.09, of which $407,250.45 are net current assets. The appraisal made by D. B. Adams & Co., Inc., as of November 25, 1922, shows the present sound value of the assets, after allowing for all liabilities, to be in excess of $960,000.

EARNINGS: The net earnings for the years 1921 and 1922 were respectively $434,229.59 and $713,433.60 after deducting depreciation and taxes at 1922 rates, and after deducting royalties at the rates which have been fixed for the future.

DIVIDENDS: It is the purpose of the management to inaugurate dividends on the stock, in the near future, at the rate of $3 per share per annum.

MANAGEMENT: The management of the Company will remain unchanged.

The properties of the Company have been appraised by D. B. Adams & Co., Inc., Industrial Engineers, of New York City, and the books and accounts of the Company have been audited by Barrow, Wade, Guthrie & Co., Accountants and Auditors, of New York City.

All legal proceedings in connection with the issuance of this capital stock have been passed upon by Alexander Levene, Esq., of New York City, Attorney for the Bankers, and Ralph A. Kellogg, Esq., of Buffalo, N. Y., Attorney for the Company.

Subscription books will be opened at our offices 10 A. M., Wednesday, February 14, 1923, and will be closed at our discretion but not earlier than 3 P. M. of the same day. We reserve the right to reject any subscription or to allot a lesser amount than applied for.

Price $22.50 per share

J. S. BACHE & CO.
Members New York Stock Exchange
42 Broadway - - New York

The information contained in this advertisement has been obtained from sources which we believe to be reliable, but the statements herein are not to be regarded as representations of the Bankers.

MANILA ELECTRIC COMPANY

Earnings for Year 1922

Gross Earnings	$3,584,121
Operating Expenses and Taxes	1,941,889
Net Earnings	$1,642,232
Annual interest on present Funded Debt	405,750
Balance	$1,236,482

The above net earnings (the largest in the company's history) were over 4 times all bond interest

Condensed Consolidated Balance Sheet
Manila Electric Corporation and Subsidiaries
Nov. 30, 1922

ASSETS	
Property	$15,413,628
Current Assets	1,837,174
Other Assets	452,963
	$17,703,765
LIABILITIES	
Common Stock	$7,000,000
Funded Debt	7,115,000
Current Liabilities	285,612
Surplus and Reserves	3,303,153
	$17,703,765

We offer a limited amount of the First Refunding Mortgage 7% Bonds of this Company at 101 and interest to yield 6.90%.

J. G. WHITE & COMPANY
INCORPORATED
37 WALL STREET NEW YORK

Exempt from Federal Income Taxes

$300,000

Multnomah County, Ore.

School District No. 1
(Portland)

4½% Gold Bonds

Principal and interest payable in New York City
Coupon Bonds Denomination $1,000

Financial Statement

Real Value, estimated	$597,200,000
Assessed Valuation (50% actual)	$298,600,000
Total Bonded Debt	1,328,500

Total Bonded Debt less than ½ of 1% of Assd. Valn.

Population School District No. 1	279,364
" City of Portland	258,288

MULTNOMAH COUNTY (Portland County Seat), School District No. 1 was incorporated in 1851, and includes the cities of Portland, Multnomah, St. Johns and Lents.

THESE BONDS ARE A DIRECT GENERAL OBLIGATION OF MULTNOMAH COUNTY, OREGON, SCHOOL DISTRICT NO. 1, AND ARE PAYABLE FROM AN UNLIMITED AD VALOREM TAX ON ALL THE TAXABLE PROPERTY WITHIN THE SCHOOL DISTRICT.

Due Feb. 1, 1926-43

Prices to yield 4.35%

R. M. GRANT & CO.
Incorporated
115 BROADWAY
BOSTON NEW YORK CHICAGO

While the above statements are not guaranteed, we believe them to be correct.

How Large Funds Are Invested

The Harvard University Fund is generally regarded as scientifically and soundly diversified.

DIVERSIFICATION is the fundamental principle of secure investment. It is essential that you or your financial advisor check your investments periodically from the standpoint of their diversification as to **Classification** (public utility, industrial, municipal, foreign government, etc.), **Geography, Maturity** (long or short); as to whether speculative (common stocks in general) or non-speculative (sound, fixed interest-bearing securities, etc.).

We have prepared an analysis of the Harvard University Investment Fund, which will help you materially, in checking your own securities.

Copy sent free upon request.

Howe, Snow & Bertles, Inc.
120 Broadway *Telephone Rector 6620* New York
Grand Rapids Detroit

##

Fill Out—Clip. Mail to Us

The little coupon below will bring you interesting information, without obligation, about our Guaranteed First Mortgage Certificates, secured by Improved New York City Real Estate. Suitable for small or large investors. Legal for Trustees.

Why hesitate any longer to find out about Guaranteed Investment Safety?

Send me particulars of How to Invest —Money Guaranteed Against Loss.

Name .....

Address .....

E. C.

LAWYERS MORTGAGE Co.

R. M. HURD, President.
Capital and Surplus $16,000,000
59 Nassau St., New York
184 Montague St., Brooklyn
161-01 Jamaica Ave., Jamaica

No Loss to Any Investor in our 28 Years of Operation and We Guarantee There Never Shall Be.

We recommend the sale of

Bethlehem Steel 7s, '35

and the purchase of

Stand. Gas & El. 7s, '37

This is No. 47 of the series of exchanges we are recommending. Exchange No. 48 will appear in this space next Saturday. Our Consulting Service can suggest profitable exchanges for you

Letter on request.

Paul Plunkett & Co.
Financial Counsel
National City Building
17 East 42 Street

EXEMPT FROM FEDERAL INCOME TAXES

MUNICIPAL BONDS

CITY OF BEAUMONT TEXAS
5% Bonds
Due Oct. 1, 1923-1962
Population, 40,422

Price to Yield 4.70%

C. W. McNEAR & COMPANY
Established 1908
120 Broadway
NEW YORK

70 Callable Railroad Bonds

Holders of high interest bearing railroad bonds especially will be interested in this list which shows call dates, call prices and current market prices. An exchange of a number of issues, selling near or above the callable figure, for bonds selling below their "call", or for noncallable issues, we believe offer possibilities for present profit and future appreciation.

Ask for List 39

George H. Burr & Co.
Equitable Building
New York

Boston Philadelphia Hartford
Chicago St. Louis San Francisco
Los Angeles Seattle Portland, O.

A Well Secured Debenture Bond Yielding 8%

offering unusual opportunities for participation in future surplus earnings.

Security estimated at three million dollars in excess of total amount of Mortgage Bonds and Debentures outstanding. Company under widely known and able management.

Full description sent without obligation on request for circular D.

THROCKMORTON & CO.
INVESTMENTS
115 BROADWAY NEW YORK
Telephone Rector 1060

NEW $600,000 ISSUE OF CRESCENT WIRE

Fifteen-Year 6½ Per Cent. Sinking Fund Gold Bonds on Market.

PACIFIC MILLS AT $97.50

Syndicate Announces 56,000 Shares of Stock to Yield More Than 6.15 Per Cent.

Announcements of new financing yesterday took the form of both stock and bond offers. Moore, Leonard & Lynch and Morrison, Dinkey & Todd Company are offering a new issue of $500,000 Crescent Insulated Wire and Cable Company, Inc., first closed mortgage fifteen-year 6 per cent. sinking fund gold bonds, at a price of 98½ and accrued interest, to yield approximately 6.63 per cent. The bonds are dated Feb. 1, 1923, and are due Feb. 1, 1938.

Lee, Higginson & Co., Jackson & Curtis, Brown Brothers & Co., Spencer Trask & Co., W. A. Harriman & Co., and Marshall Field, Glore, Ward & Co. are offering 56,000 shares capital stock of Pacific Mills, at $97.50 per share, to yield more than 6.15 per cent. The bankers state that the company is the largest manufacturer in the world of printed, dyed and bleached cotton goods and cotton wares. The company has no funded debt, it was said. On Dec. 31, 1922, it had outstanding $40,000,000 capital stock and a surplus of more than $7,600,000, according to the announcement.

R. M. Grant & Co., Inc., are offering $300,000 Multnomah County, Oregon, school district No. 1 (Portland) 4½ per cent. gold bonds, due Feb. 1, 1929 to 1943, at prices to yield 4.35 per cent. The bankers state that the bonds are a direct general obligation of Multnomah County, Oregon, and are exempt from Federal income taxes.

Announcement was made yesterday that a banking syndicate had purchased and would shortly offer for public subscription a block of $1,000,000 of 7 per cent. cumulative preferred stock of the Pennsylvania-Ohio Power and Light Company, which will bring the outstanding preferred up to $3,650,000, of which $2,650,000 is 8 per cent. preferred. The preferred stock is followed by $6,000,000 8 per cent. common stock.

According to cable advices from London yesterday an issue of 1,750,000 pounds sterling of 5½ per cent. debenture stock of the Nobel Industries, Ltd., offered by the British Foreign and Colonial Corporation, was oversubscribed shortly after the opening of the books.

To Buy Continental Sugar Stock.

The American Sugar Company, Horace Havemeyer and other interests have arranged to purchase $600,000 of the preferred stock of the Continental Sugar Company, which plans the sale of $1,700,000 of 7 per cent. fifteen-year bonds to local bankers within the next few days, according to announcement made yesterday. The American Sugar Refining Company holds $934,400 of the Continental company's capital stock.

MARKET AVERAGES.

STOCKS.

DAILY RANGE OF 50 STOCKS.

	High.	Low.	Last.	Net Chge.
25 railroads	93.79	91.98	93.29	+ .91
25 industrials	116.23	114.30	115.90	+ .84
50 stocks	91.01	89.89	90.44	+ .45

DAILY RANGE OF STOCKS.

	High.	Low.	Last.	Net Chge.
Feb. 12	Holiday.			
Feb. 13	90.16	89.56	90.05	+ .59
Feb. 14	90.09	89.11	89.52	+ .01
Feb. 15	90.10	88.98	89.51	+ .31
Feb. 16	90.03	89.01	89.20	+ .78
Feb. 17	89.87	88.83	89.42	+ .78
Feb. 19	89.92	87.49	88.64	+ .80

MONTHLY RANGE OF STOCKS.

	High.	Low.	Last.
*1923.	91.01 Feb. 13	86.02 Feb. 1	89.42
1922.	93.71 Feb. 27	80.23 Feb. 1	93.09
1921.	81.72 Feb. 11	66.91 Feb. 24	69.30
1920.	92.19 Feb. 3	76.43 Feb. 12	80.24
1919.	85.53 Feb. 21	79.58 Feb. 10	84.19

YEARLY RANGE OF 50 STOCKS.

	High.	Low.	Last.
*1923.	91.01 Feb. 13	84.17 Jan. 17	89.42
1922.	93.71 Feb. 27	68.23 Jan. 10	93.09

Full Years.

	High.	Low.	Last.
1923.	93.79 Oct. 19	68.21 Jan. 10	89.42
1921.	93.13 May 6	68.15 June 21	93.09
1920.	81.67 Apr. 8	67.20 Dec. 22	67.30
1919.	98.47 Oct. 31	80.76 Jan. 21	84.33
1918.	80.16 Nov. 11	64.12 Jan. 15	78.19

BONDS.

YESTERDAY'S CLOSE DOMESTIC BONDS.

	Net Change—	Day.	Week.	Month.	Year.
40 issues	79.35	+.11	+.35	+2.63	

DAILY RANGE OF DOMESTIC BONDS.

Feb. 12	Holiday.	Feb. 7	79.23	+.30	
Feb. 13	79.27	+.06	Feb. 8	79.02	-.01
Feb. 14	79.30	+.01	Feb. 9	79.03	+.19
Feb. 15	79.36	+.04	Feb. 10	78.73	+.12

YEARLY RANGE OF FORTY BONDS.

	High.	Low.	Last.
*1923.	79.38 Feb. 15	78.31 Jan. 31	79.36
†1922.	97.07 Jan. 23	75.01 Jan. 3	79.13

Full Years.

	High.	Low.	Last.
1922.	82.54 Aug. 28	75.01 Jan. 6	79.13
1921.	78.81 Nov. 30	67.86 June 20	78.37
1920.	75.12 Dec. 31	64.13 May 21	69.46
1919.	70.61 June 14	71.06 Dec. 7	72.60
1918.	82.36 Nov. 13	76.63 Sept. 21	78.79

*To date.
†To corresponding date last year.

FOREIGN BONDS.
YESTERDAY'S CLOSE.

	Net Change—	Day.	Week.	Month.
10 Gov't issues	99.41	+.03	+.0	—.30

DAILY RANGE 10 FOREIGN BONDS.

Feb. 12	Holiday.	Feb. 7	99.67		
Feb. 13	99.36	+.26	Feb. 8	99.39	
Feb. 14	99.10	+.17	Feb. 9	99.53	
Feb. 15	99.03		Feb. 10	99.56	

YEARLY RANGE 10 FOREIGN BONDS

	High.	Low.	Last.
*1923.	100.38	96.56	99.41
†1922.	104.87	92.06	99.91

*To date.
†Full year.

NET INCOME OF $210,973.

Federal Mining and Smelting Co. Reports Earnings of $1.75 a Share.

The Federal Mining and Smelting Company for the year ended Dec. 31, 1922, reports net income of $210,973 available for the capital stock after taxes, charges, depreciation and depletion, or $1.75 a share on the $12,000,000 preferred stock outstanding. In 1921 there was a deficit of $359,775 before dividends. Comparative figures follow:

	1922.	1921.
Value of products	$4,056,025	$3,646,628
Cost of production, etc.	3,635,434	3,316,528
Operating profits	$907,599	$522,116
Other income	208,214	183,580
Total income	$1,205,813	$715,749
Exp., depr., depl., tax., &c.	994,840	1,075,524
Net income	$210,973	*$359,775
Preferred dividends	569,845	479,483
Deficit	$358,872	$839,259

*Loss.

Aid Dutch East Indies Bondholders.

The Guaranty Company of New York, fiscal agents in New York of the Dutch East Indies, announced yesterday that it has arranged with Amsterdam bankers a plan whereby Dutch holders of the temporary certificates might be able to exchange them for permanent bonds without going to the trouble of shipping the certificates to New York for exchange.

NEW YORK STOCK EXCHANGE

Continued from Page 24.

1923 High.	1923 Low.	Sales.	Stock and Dividend Rate.	Open.	High.	Low.	Last.	Net Ch'ge.	Sales.	Bonds Ch'ge.
13	12¼	400	Weber & Hellbroner (1)	12¾	12¾	12¼	12¼	-¼	12	12¾
98	91	900	Wells Fargo (6)	96¼	98	96¼	98	+1¾	85	96
114¼	113¾	100	Western Electric pf. (7)	114	114	114	114		114	114¾
15	10¾	2,100	Western Maryland	14¾	14¾	14	14¾		14	14¾
27	22½	400	Western Maryland 2d pf.	24	24	24	24	-½	24	24½
20	14	200	Western Pacific	19¾	19¾	19¾	19¾	-¼	19¾	20
62	58½	800	Western Pacific pf. (6)	62	62	61¾	62		62	62¼
115¼	108	1,000	Western Union (7)	115¼	115¼	115	115		114	115
111¼	107	100	Westinghouse Air Br. (1)	110¼	110¼	110¼	110¼	-¾	110¼	111¾
63¾	58¾	1,700	Westinghouse E. & M. (4)	62¾	63	62¾	62¾	-¼	62¾	63
10¾	8¾	1,500	Wheeling & Lake Erie	10¾	10¾	10¾	10¾	-¼	10¾	10¾
18	14½	400	Wheeling & Lake Erie pf.	18	18	18	18	-¼	18	19
25¾	24¾	1,700	White Eagle Oil (2½)	25¾	26	25¾	25¾	-¼	25¾	25¾
58¾	54¾	1,500	White Motors (4)	58¾	59¾	58¾	59¾	+¾	58¾	59
6	4¾	1,400	White Oil	5¾	6	5¾	5¾	-¼	5¾	5¾
15	10¾	4,800	Wickwire Steel	12¾	14	12¾	13¾	+1	12¾	14
42¾	39	600	Wilson & Co.	41¾	41¾	41	41		41	41¾
9¾	8¾	800	Willys-Overland	9¾	9¾	9¾	9¾		9¾	9¾
45¾	42¾	700	Willys-Overland pf.	45¾	46¾	45¾	46¾	+¾	46¾	46¾
85	82	1,500	Wisconsin Central	84¾	85	84¾	85	+1¾	85	85
224¼	190½	1,500	Woolworth (F. W.) Co. (8)	219½	223	219½	221½	+1½	221	222½
35	30½	400	Worthington Pump	34½	35	34½	34½	-½	34	34½
8¼	8¼	200	Wright Aeronautical (3)	8	8	8	8		8	8
80	77¾	100	Youngstown Sheet & T. (4)	78	78	78	78	+¾	77¾	78
			RIGHTS.							
6	5¾	3,100	Brooklyn Edison	7¾	8	7¾	7¾	-¼	7¾	7¾
⅝	⅛	3,100	Pierce-Arrow	⅜	⅜	⅜	⅜		⅜	⅜
6¾	4	5,600	Reynolds Spring	4¾	5¾	4¾	5	+¾	5	5¼
¾	⅛	3,200	Producers & Refiners	⅜	⅜	⅜	⅜		⅜	⅜
			SCRIP.							
4⅞	4⅛	100	Manhattan Elevated	4⅝	4⅞	4⅝	4⅞		4⅞	5

Exempt from all Federal Income Taxes

State of West Virginia

Highway 4% and 4½% Gold Bonds

Dated April 1, 1923 Due April 1, 1929-1948 Inclusive

Principal and semi-annual Interest (April 1 and October 1) payable in gold at National City Bank in New York or at office of State Treasurer, Charleston, West Virginia. Coupon bonds in the denomination of $1,000, convertible into fully registered bonds.

Legal investment for Savings Banks in New York State, New Jersey, Pennsylvania, Ohio, Connecticut, New Hampshire, Vermont and Rhode Island.

These Bonds are a direct obligation of the State of West Virginia and the Act of the Legislature authorizing their issuance provides for the levy and collection of an annual State tax on all property in the State and other revenue sufficient to pay interest and principal at maturity.

FINANCIAL STATEMENT
(Officially reported)

Assessed Valuation for taxation, 1922	$2,092,571,862
Total Bonded Debt, including this issue	30,233,000
Sinking Funds	$1,750,000
Net Bonded Debt (less than 1½% of the Assd. Valn.)	28,483,000
Population, 1920 Census - 1,463,610	

4½% Bonds due 1929 to 1937 Inc. to yield 4.20%
1938 to 1948 Inc. to yield 4.15%

4% Bonds due 1929 to 1948 Inc. at 99½ and Int.

Circular on Request

H. L. ALLEN & COMPANY
Investment Securities
40 Wall Street Telephone John 0944 New York

New Issue

$500,000

Crescent Insulated Wire & Cable Co., Inc.

First Closed Mortgage Fifteen Year 6½% Sinking Fund Gold Bonds

To be Dated February 1, 1923 Due February 1, 1938

Principal and interest payable in Pittsburgh, Pa. Coupon bonds in denominations of $500 and $1,000; registerable as to principal. Interest payable February 1st and August 1st without deduction for normal Federal Income Tax up to 2%. Redeemable as a whole, or in part, at any time after 1924 on 60 days' notice at 105 and accrued interest, as provided by the sinking fund, except that during the last year the premium shall be ½ of 1% for each full six months of unexpired life.

DOLLAR SAVINGS AND TRUST CO., OF PITTSBURGH, TRUSTEE

Pennsylvania four mills tax refundable.

A letter from C. Edward Murry, President of the Company, has been summarized as follows:—

History and Business: The Crescent Insulated Wire & Cable Co., Inc., was organized in 1891, under the laws of New Jersey. The products of the company cover almost the entire field of the electrical wiring industry; more specifically they consist in part as follows: rubber insulated wires and cables; lead covered wires and cables; magnet, office, and annunciator wires and cables; lamp, reinforced and heater cords; special cords and cordage of every description. Through its subsidiary company, the Crescent Armored Wire Company, all kinds of armored wires and cables are produced.

Purpose of Issue: The proceeds from the sale of these first mortgage bonds will be applied to the payment of indebtedness incurred in the acquisition of the Crescent Armored Wire Co., Inc., and to furnish additional working capital.

Security: These bonds will be secured by a direct first closed mortgage lien on all the real estate and other fixed assets now owned or hereafter acquired of the Crescent Insulated Wire & Cable Company, Inc. Together with and by deposit of the entire capital stock of the Crescent Armored Wire Co., Inc.

Assets: As of January 1, 1923, after giving effect to this financing—net tangible assets were $2,552,410, or approximately $5,105 per $1,000 bond. The value, based on recent appraisal, of the land and buildings alone, on which these bonds are to be a first closed mortgage, was $1,363,890.64. Current assets were $1,076,611.50 against $191,151.96 current liabilities.

Earnings: Operating Profits of the company for the last eleven years have ranged from $39,257.05 to $256,851.89 and over this period have averaged $145,327 annually, or approximately 4⅓ times the interest charges on this issue. For the last five years, the average operating profits have been $177,180 annually, or 5½ times interest charges.

Price 98½ and accrued interest, yielding approximately 6.63%

Moore, Leonard & Lynch
Frick Building Pittsburgh, Pa.
111 Broadway New York

Morrison, Dinkey & Todd Co.
Diamond Bank Building Pittsburgh, Pa.

This information and these statistics are not guaranteed, but have been obtained from sources we believe to be accurate.

All of the above Bonds having been sold, this advertisement appears as a matter of record only.

ADDITIONAL REPORT BY GOODYEAR TIRE

Shareholders Are Informed of Strides Made in Retirement of Prior Preference Stock.

Supplementing the annual report which was sent to stockholders yesterday, E. G. Wilmer, President of the Goodyear Tire and Rubber Company, has sent to shareholders in the corporation an additional report in which several transactions which have been consummated by the Board of Directors since the first of the year are summarized.

This supplemental report, in part, follows:

"The aggregate of bonds and debentures which the company will have retired by March 31, 1923, is $4,250,000.

"The company has purchased and retired $6,195,500 par value of prior preference stock shown on balance sheet of Dec. 31 as held in reserve and in treasury.

"The company was authorized and retired $9,902,500 par value of prior preference stock out of the $20,002,500 shown on the same balance sheet as issued and outstanding, so that the total amount of such prior preference stock issued and outstanding today is $20,000,000.

"The company has arranged to purchase and retire on Feb. 7, 1924, an additional $5,000,000 par value of said prior preference stock, so that the total outstanding should be reduced to $15,000,000.

Short-Term Government Obligations.

Following are the prices bid in the open market for United States Treasury certificates of indebtedness and notes of the Fourth issues:

Month.	Year.	B.C.	Bid.	Ask.	Yield.
March	1923	6%	100	100	3.43
March	1923	4%	100	100	3.43
March	1923	4%	100	99.32	3.43
May	1924	4%	100	100	3.43
June	1924	4%	101½	101¾	3.43
June	1923	4%	99½	100	3.43
September	1923	4%	99½	100	3.43
September	1924	4%	100½	100¾	3.43
December	1923	4%	99½	100	3.43
September	1923	4%	100	100¼	3.43
March	1924	4%	100	100¼	3.43
March	1924	4%	100½	100¾	3.43
December	1923	4%	99½	100	3.43
December	1924	4%	100½	100¾	3.43

You should own bond slaves

More loyal than the serfs of old, and far more productive, are the "bond slaves" you can put to work for you today.

They are merely folded sheets of paper, these *bonds* of the modern world, but they mean that you have first claim to tangible, valuable property on which you have loaned your money.

You are not only secure when you lend money on such properties as we underwrite, but your returns are from 6% to 7%. This is making money work for you as it should.

Our bonds are first mortgages on basic American industries and valuable real estate.

They are not bought indirectly of someone else or on hearsay. We deal direct with the company financed and act only after searching inquiry by our own experts. We have been doing this constructive investment banking for more than half a century.

If or when you have money to invest, whether a small sum on installments or a large sum outright, we offer you personal service on personally investigated bonds.

We have facts of genuine interest to you. May we talk with you or send you information by mail?

Peabody, Houghteling & Co., Inc.

ESTABLISHED 1865
(366 MADISON AVENUE, NEW YORK CITY
TELEPHONE MURRAY HILL 10495
CHICAGO, DETROIT, MILWAUKEE, ST. LOUIS

Continental Gas & Electric Corporation

A sound and successful Public Utility Company organized in 1912. The Company serves a population of 230,000, including over 61,000 individual customers. One hundred and eight adjacent cities and towns are served with electric light and power largely through Central Station distribution, and seven with gas. These territories include Western Iowa and Eastern Nebraska—one of the most productive agricultural sections in the United States—and Brandon, Manitoba, Canada.

The bonds now outstanding are only about 45% of the appraised value of the Company's properties and earnings are over 2½ times funded interest charges.

For a number of years the firm of Howe, Snow & Bertles have been identified with the financing of this company through well secured bond issues. In view of the bright future for the Electric Power industry and in view of the exceptional record of the Continental Gas & Electric Corporation, we particularly recommend the purchase of the securities of this Company for investment at this time.

Detailed information on request

HOWE, SNOW & BERTLES
[INCORPORATED]
Investment Securities

Grand Rapids Savings Bldg. Grand Rapids, Mich.
120 Broadway New York City
310 Ford Building Detroit, Mich.

JOHN NICKERSON & CO.

Ask the Investment Banker

to sit in when plans for your business expansion are first taking shape.

Sooner or later his services will be indispensable — why not make use of his experience from the outset?

JOHN NICKERSON & CO.
61 Broadway New York

Inquiries invited on any of the following

SUGAR STOCKS

Central Fajardo
Federal National
W. India Sug. Pfd.
Central Aguirre
Cuban Dominican
Great Western
Savannah
Caracas
Holly

Bought, Sold & Quoted

KIELY & HORTON
40 Wall St. New York.
PHONES JOHN 6330-4151

Citizens Gas & Electric 6s, 1931
Knoxville Railway & Lt. 5s, 1946
Chattanooga Ry. & Lt. 5s, 1956
Newark Passenger Ry. 5s, 1930
Central Ga. Pr. 5s, 1938
St. Joseph Gas 5s, 1937
West. Pa. Ry. 5s, 1931
Lukens Steel 6s, 1940

NEWHALL, GROSS & DIFFENDERFFER
Members New York and Philadelphia Stock Exchanges.
REAL ESTATE TRUST BLDG., PHILADELPHIA

DISCOUNT HOUSE of
SALOMON BROS. & HUTZLER
Members New York Stock Exchange
60 WALL ST. NEW YORK
TELEPHONE WHITEHALL 4700
BOSTON CHICAGO
PHILADELPHIA BUFFALO

Chase National Bank
McCLURE, JONES & REED
Members New York Stock Exchange
115 Broadway Phone 3321 Rector

Gillespie, Blagden & Rhinelander
Members New York Stock Exchange
120 Broadway Tel. Rector 6228
INVESTMENT SECURITIES
Letter on request

St. Louis Cincinnati William R. Compton Company Chicago New Orleans
Bonds as Safe as Our Cities
14 Wall Street, New York

PUBLIC UTILITY & INDUSTRIAL SECURITIES
MacQuoid & Coady
Members New York Stock Exchange
25 Broad St., N. Y. Broad 7654
UPTOWN BRANCH
Bretton Hall, B'way & 86th St.

JELKE, HOOD & Co.
Members New York Stock Exchange
40 Wall Street, New York
Chicago Detroit

Municipal Bonds
Free from all Federal Income Taxes
To Yield 6.00%
MOREY & COMPANY
111 Broadway, N. Y. Tel. Rector 6171

I. D. NOLL & CO., Inc.
Financing
Established 1909
170 Broadway Tel. Cortlandt 5826

Demand Poor's Ratings

CERTAIN-TEED SALES MAKE HIGH RECORD

Report for Year Shows Net Profits of $672,015, Against $398,397 in 1921.

STRONG FINANCIAL POSITION

Ratio of Quick Assets to Current Liabilities is 4.65 to 1, Says President Brown.

The Certain-teed Products Corporation for the year ended Dec. 31, 1922, reports gross income of $3,484,823, against $3,642,060 in the previous year. Net profits, after all expenses, including reserves for taxes, amounted to $672,015, against $398,397 in 1921. The balance available for dividends amounted to $671,795, against $415,114, and the surplus after dividends was $224,845, against $15,114. The profit and loss surplus on Dec. 31, 1922, amounted to $2,012,161.

The general balance sheet at the close of 1922 showed net current assets of $3,716,379 against net current liabilities of $796,543. The net current assets were made up as follows: Cash on hand and in banks $350,462, notes receivable $11,702, accounts receivable $1,219,841 and inventories valued at $2,104,250. The net current liabilities consisted of accounts payable of $561,700, accrued local and Federal taxes $100,380 and dividends payable Jan. 1, $108,762.

George M. Brown, President, in his remarks to stockholders, said in part that "during the first few months business was slack, but the volume increased later in the year, so that for the full year the total tonnage manufactured and shipped was better than the record for any previous year. The narrow margin of profit on roofing lines during the greater part of the year and increased costs resulting from the coal and railroad strikes served to bring the net profits to an all-time small figure. The financial position of the corporation is excellent. The ratio of quick assets to current liabilities is 4.65 to 1. The capital in the business is generally sufficient to handle ordinary requirements.

FOREIGN EXCHANGE.

Sharp Decline in Francs of France and Belgium Features Irregular Market.

A sharp break in French francs and a further upward movement in German exchange constituted the outstanding developments yesterday in a foreign exchange market which was otherwise comparatively colorless. Both French and Belgian francs were sold heavily at the opening of the market, the former declining to 6.69¾ cents, which was the lowest quotation they have recorded since Feb. 2. A slight rally was in evidence before the close of the market, however, which brought the final price up to 6.11¾ cents, a decline .98¾ cent, as compared with Saturday's close of 6.20. Belgian francs broke to 5.48, as compared with 5.54½ on Saturday.

German exchange, at a high price of .0088? cent, was up .00037 cent as compared with Saturday, a reflection of the speculative demand which was apparent last week. There appears to be a growing belief in international banking quarters that the position of the French in the Ruhr district is to be more than a transient experiment, and while news of European conditions was not particularly reassuring, the other Continental exchanges showed no particular perturbation yesterday.

Sterling, especially, displayed its recent characteristic ability to resist unfavorable news, and held firm practically all day yesterday at 4.58¼, the same price as last Saturday. Scandinavian exchange was steady, while Italian lire was down fractionally.

In the subjoined table the quotation on sterling represents dollars and decimals of a dollar; all others represent cents and decimals of a cent. Quotations prescribed by the decimal mark indicate a price measured in fractions of a cent.

SUNDAY, FEB. 18, 1923.

RANGE OF RATES, EIGHT EXCHANGE.

	High.	Low.	Final.	Saturday's final.
LONDON	4.58¾	4.58¾	4.58¾	4.58¼
PARIS	6.11¾	6.09¾	6.11¾	6.20
ITALY	4.39¼	4.38¾	4.39¼	4.42
AMSTERDAM	39.50	39.48	39.48	39.50
SWITZERLAND	.0088¾	.0088¼	.0088	.0084¾
MADRID	18.91	18.85	18.85	18.98
STOCKHOLM	26.84	26.80	26.83	26.88

CLOSING RATES.

Parity of exchange is given as reported by the United States Mint, except in countries with a silver standard, where daily fluctuates with the price of silver.

Sterling.

	Tues-day.	Satur-day.	Week ago.	Year ago.
STERLING—Par $4.8665 per pound.				
Demand	4.58¾	4.58¼	4.47⅞	4.20½
Cables	4.58¾	4.58¾	4.48⅛	4.20⅞
Com. 60 days	4.65⅛	4.65⅞	4.55⅛	4.32
Com. 90 days	4.64⅛	4.64⅛	4.54⅛	4.30⅝
FRANCE—Par 19.3 cents per franc.				
Demand	6.11¾	6.20	6.40	5.85¼
Cables	6.11¾	6.20¼	6.40¼	5.84
ITALY—Par 19.3 cents per lira.				
Demand	4.41	4.42	4.48	4.40
Cables	4.41¼	4.42¼	4.48¼	4.40½
BELGIUM—Par 19.3 cents per franc.				
Demand	5.49	5.46½	5.65¾	5.25⅛
Demand	5.49¼	5.47	5.66	5.26
Cables	.0088	.0085	.0087	.0076
GERMANY—Par 23.8 cents per mark.				
Demand	.0039	.0035	.0027	.0016
Cables	.0088	.0085	.0087	.0076
AUSTRIA—Par 20.3 cents per crown.				
Demand	.00141⅝	.00141⅝	.00141⅝	.0014
Cables	.00141⅝	.00141⅝	.00141⅝	.0014
CZECHOSLOVAKIA—Par 20.3 cents per crown.				
Demand	2.97	2.99	2.94	1.91
Cables	2.97	2.98	2.93	1.91
DENMARK—Par 26.9 cents per krone.				
Demand	18.93	18.85	18.97	20.23
Cables	18.95	18.90	18.99	20.30
FINLAND—Par 19.3 cents per finmark.				
Demand	2.40	2.42	2.37	2.02
Cables	2.39	2.42	2.37	2.02
GREECE—Par 19.3 cents per drachma.				
Demand	1.25	1.25	1.25	4.38
Cables	1.25	1.25	1.25	4.43
HOLLAND—Par 40.2 cents per florin.				
Demand	39.48	39.34	39.45	37.35
Cables	39.53	39.55	39.58	37.10
HUNGARY—Par 20.3 cents per crown.				
Demand	.03¾	.04	.04	.15⅝
Cables	.03¾	.04	.04	.15⅝
NORWAY—Par 26.8 cents per krone.				
Demand	18.62	18.48	18.61	18.60
Cables	18.64	18.50	18.63	18.65
POLAND—Par 23.8 cents per mark.				
Demand	.0028	.0028	.0029	.03⅛
Cables	.0028	.0026	.0029	.03¼
RUMANIA—Par 19.3 cents per leu.				
Demand	.46	.46	.50¼	.80
Cables	.46	.46	.50¼	.80
SERBIA—Dinaras. Par, 19.3 cents per dinar.				
Demand	1.00	.98	.98	1.32
Cables	1.00	.98	.98	1.32
SPAIN—Par 19.3 cents per peseta.				
Demand	15.80	15.68	15.70	15.72
Cables	15.67	15.68	15.72	15.76
SWEDEN—Par, 26.8 cents per krona.				
Demand	25.50	25.40	25.60	25.05
Cables	25.54	25.55	25.62	25.10
SWITZERLAND—Par 19.3 cents per franc.				
Demand	18.79	18.70	18.83	19.75
Cables	18.79	18.81	18.85	19.83

Far East.

CHINA—Cents per silver dollar (or Hongkong); per tael for Shanghai and Peking.				
Hongkong, demand	52.25	52.25	52.50	54.02
Hongkong, cables	52.50	52.50	52.62½	54.15
Peking, demand	70.75	70.75	70.75	72.50
Shanghai, demand	71.12½	71.25	71.38	73.00
Shanghai, cables	71.25	71.25	71.50	73.25
INDIA—Calcutta. Units per rupee, nominally stabilized at one-tenth of a pound sterling.				
Bombay	31.56	31.25	32.00	32.05
Cables	32.00	32.00	32.13⅜	32.875
PHILIPPINE ISLANDS—Manila. Par, 50 cents per silver peso.				
Demand	50.37⅜	50.37⅜	50.37⅜	49.50
Cables	50.50	50.50	50.62½	49.75
JAVA—Par 40.2 cents per florin.				
Demand	39.50	39.50	39.50	38.00
JAPAN—Par 49.8 cents per yen.				
Demand	48.31	48.31	48.31	47.31
Cables	48.43	48.43	48.43	47.43

South America.

ARGENTINA—Par 42.56 cents per Argentine paper dollar.				
Demand	97.07	97.07	97.12	96.75
Cables	97.12	97.12	97.17	96.81
BRAZIL—Par 32.45 cents per paper milreis.				
Demand	11.50	11.50	11.60	12.37⅝
Cables	11.55	11.53	11.65	12.42
CHILE—Par 36 cents per paper peso.				
Demand	11.70	11.70	12.05	9.59
Cables	11.75	11.75	12.10	9.91
PERU—Par $4.8665 per pound.				
Checks	4.12	4.08	4.11	3.87
Cables	4.13	4.09	4.13	3.90
URUGUAY—Par $1.0342 per gold peso.				
Demand	82.47	82.47	82.66	85.10
Cables	82.62	82.62	82.80	85.25

Canada.

MONTREAL.—Par 100 cents per Canadian dollar.				
Demand	99.91	99.84	99.82	96.9

Russian Currency.

Prices for pre-revolution Russian ruble notes were as follows: Par, 51.40 cents per ruble:

	Bid.	Asked.
100 ruble notes, per ruble	.07	.12
500 ruble notes, per ruble	.02	.02¼

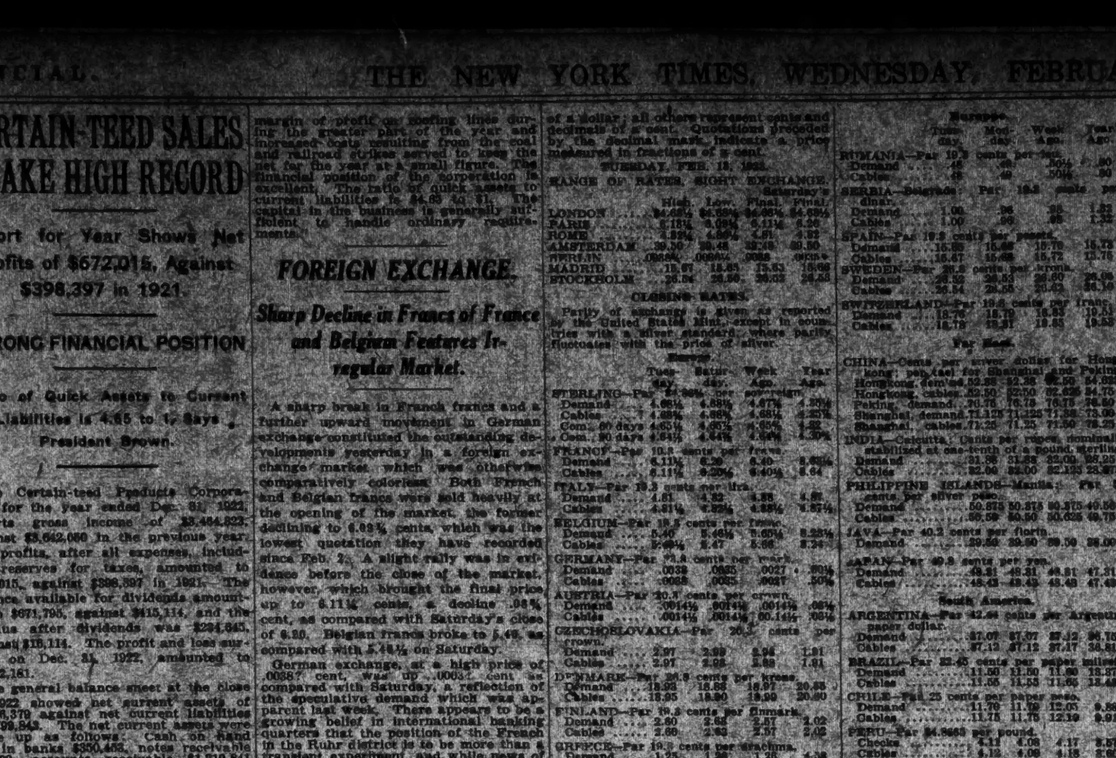

Old London and the Thames River

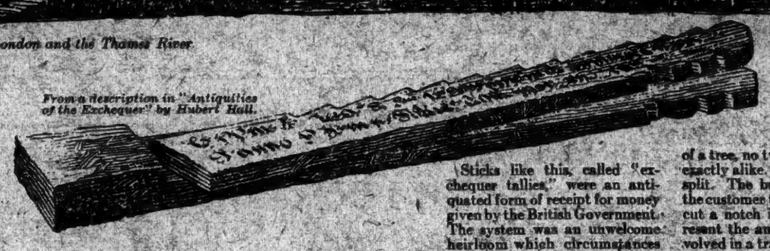

From a description in "Antiquities of the Exchequer" by Hubert Hall.

Sticks like this, called "exchequer tallies," were an antiquated form of receipt for money given by the British Government. The system was an unwelcome heirloom which circumstances forced on the Bank of England. Each tally was the natural bough of a tree, no two, therefore, being exactly alike. They were cut and split. The bank kept one part, the customer the other. The bank cut a notch in the tally to represent the amount of money involved in a transaction. A cut ½ inch wide represented £1000, and 25 such cuts £25,000.

The Strange Case of a Great Fire

—how it was caused by improved banking methods

YOU will remember how Robinson Crusoe kept his calendar by cutting a notch in a stick each day. But maybe you do not know that the Bank of England once used the same system to keep records of transactions with customers, the sticks being called exchequer tallies.

There is in existence at least one of these strange sticks which bears the date of 1822. In 1834 Parliament made an official end of the system and decreed that all remaining exchequer tallies "be burned in the flues of the House of Lords."

Workmen were told to burn only a few tallies at once. Instead they threw a huge pile on the fire and in no time had a chimney blaze on their hands. Before the excitement was over both houses of Parliament were smoking ruins.

The exchequer tally became a "back number."

More recently, since 1883, when the Seaboard was established, there have been many other startling changes in business and banking. But the expansion of the past 50 years—the telephone, electric light, "sky scrapers," subways, radio—was possible only because some banks were willing to help, willing when properly safeguarded to step off the beaten path, to adopt new methods, to do new things.

To be that type of bank is the aim of the Seaboard.

The Seaboard National Bank

OF THE CITY OF NEW YORK

Main Office: BROAD AND BEAVER STREETS

Mercantile Branch
115 BROADWAY
at Cedar Street

Uptown Branch
20 EAST 45TH STREET
Near Madison Avenue

Delaware—the Garden State

The 4,000,000 quarts of strawberries that come out of Delaware each year constitute only one product in which this small State takes a big place. Her famous peaches and apples, vegetables from 33,360 acres, and larger farm products amounted to over $23,000,000 according to the last industrial census. And the output of the State's varied factories reached over $165,000,000.

Like others of the thirteen original States Delaware built a sound economic foundation through her banks. The service of many of them to the industry and commerce of their State has been made more valuable by the efficient handling of their New York business through the Bank of the Manhattan Company.

IT has always been a paramount consideration of the Bank of the Manhattan Company to keep its facilities in advance of the commercial needs of the times.

Its 124 years of affiliation with the country's growing industries have provided a rich background of experience by which its great resources and facilities are administered today.

Perhaps a talk with the Bank's officers may suggest ways in which these facilities can be used for the better advancement of your own business.

Your inquiry will receive prompt attention.

BANK *of the* MANHATTAN COMPANY
40 WALL STREET, *New York*
CHARTERED 1799
Capital $10,000,000—Surplus and Undivided Profits $12,712,895.31
STEPHEN BAKER, *President* RAYMOND E. JONES, *First Vice-President*
DIRECTORS

J. E. ALDRED	WALTER JENNINGS	GEORGE McNEIR	SAMUEL SLOAN
STEPHEN BAKER	RAYMOND E. JONES	ARTHUR G. METER	JAMES STOKES
BERTRAM H. BORDEN	G. HOWLAND LEAVITT	JOHN C. MOORE	CARL F. STURHAHN
MARSHALL FIELD	HENRY K. McHARG	CHARLES E. POTTS	GEORGE ZABRISKIE
MICHAEL FRIEDSAM			JOHN STEWART BAKER

UPTOWN OFFICE—*31 Union Square, New York*
24 offices conveniently located throughout the Boroughs of Queens and Brooklyn

Before Charters Were

THE Bank of New York began business without a Charter in 1784. No Charter was needed to enable it to make the first loan to the new U. S. Government in 1789, but in 1791, it received the first Banking Charter ever granted by the Legislature of the State of New York.

In order to cooperate with the new banking system adopted after the Civil War, The Bank of New York became a national banking institution in 1867. As a result of its merger with the New York Life Insurance and Trust Company, the Bank of New York and Trust Company is using the first State Charter which designated a financial institution as a "Trust Company" and carries on the best traditions of New York's oldest bank and its neighbor of ninety-three years, the New York Life Insurance and Trust Company.

Bank of New York & Trust Co.
Capital, Surplus and Undivided Profits over $15,000,000
Banking Office 48 Wall Street *Trust Office* 52 Wall Street
Madison Avenue Office at 63rd Street

The New York Trust Company
Capital, Surplus & Undivided Profits - - - $27,500,000

THE CARE OF SECURITIES

This service offers inexpensive relief from the routine of income collection, tax certificates and other details of the management of personal property.

100 Broadway 57th St. & Fifth Ave.

BRANCHES THROUGHOUT SOUTH AFRICA

All Forms of Foreign Banking

THIS Bank buys and sells foreign drafts and bills of exchange, especially on South Africa and Australasia, issues letters of credit and transacts all other forms of foreign banking.

NATIONAL BANK of SOUTH AFRICA LTD
New York Agency, 44 Beaver Street
Head Office, PRETORIA
Capital and Reserves over $20,000,000
Resources $350,000,000
BOMBAY LONDON ANTWERP

Mahlers Bank
Member Amsterdam Stock Exch.
AMSTERDAM, HOLLAND
All business in Dutch and Dutch-Indian shares and bonds transacted. Checks and drafts issued. Deposits in Dutch and foreign currencies.
We specialize in investment-rated stocks and bonds. Correspondence cordially invited.
TELEGRAMS:
STEADYON Amsterdam—for stocks and bonds.
SPEEDINGIT Amsterdam—for foreign exchange business.

Trustee Executor
THE FARMERS' LOAN and TRUST COMPANY
Chartered 1822
16-22 William St.
Branch: 475 Fifth Ave., New York.
LONDON
Administrator Guardian

THE NATIONAL PARK BANK OF NEW YORK
214 Broadway

The Bank of Canton, Ltd.
NEW YORK AGENCY, 2 WALL ST.
A Chinese Bank conducted by natives, transacting a banking business of every description with the Far East. Bills, checks and other documents collected.
HEW PEN UN, Agent
TELEPHONE WHITEHALL 3680-3681
Inquiries and correspondence invited.

Safeguard Your Valuables!
COLUMBIA BANK SAFE DEPOSIT COMPANY
FIFTH AVE. AND 41st ST., NEW YORK

SAVINGS AND LOAN ASSOCIATIONS
FOR YEARS WE HAVE PAID
6% TO SAVERS
on our Systematic Savings Plan. Our 32d year. Under N. Y. State Banking Supervision. Descriptive Booklet on Request.
BANKERS LOAN & INVESTMENT CO.
A SAVINGS AND LOAN ASSOCIATION
Dept. M., 61-63 William St., N. Y.

DIVIDENDS.

Remington Typewriter Company

First Preferred Dividend.

New York, February 13, 1923.

The Board of Directors today declared two quarterly dividends of 1¾%, each ($3.50 per share) on the First Preferred Stock, payable March 5, 1923, to stockholders of record at the close of business February 24, 1923.

HAROLD E. SMITH, Secretary.

Paramount Pictures

The regular quarterly dividend of 2% on the Common Stock of FAMOUS PLAYERS-LASKY CORPORATION, New York, February 12, 1923, PLEASE TAKE NOTICE that the regular quarterly dividend at the rate of $2.50 per share, on the common capital stock of the Company, issued and outstanding, has this day been declared, payable April 2nd, 1923, to stockholders of record at the close of business on March 10th, 1923.

ELLIS JOHN LUDVIGH, Secretary.

LUDLOW MANUFACTURING ASSOCIATES
Boston, Mass., February 13, 1923.
A dividend of $2.00 per share has been declared payable March 1, 1923, to shareholders of record February 15, 1923.
MALCOLM E. PIRNIE, Treasurer.

American Surety Co.
Bankers Trust Co.
Chase National Bank
Continental Ins.
Equitable Trust Co.
Fidelity Phenix Ins.
Great American Ins.
Guaranty Trust Co.
Home Insurance
Importers & Traders
Irving-Columbia
Lawyers Title & Trust
National Surety Co.
Rossia Insurance
Bank and Insurance Stock Meetings Sent on Request.
Gilbert Eliott & Co.
Members New York Stock Exchange
26 Exchange Place New York
Tel. Bowling Green 6292

Maine Central R. R.
1st & Ref. 5s, 1935
Chi., Terre Haute & So. East.
Inc. 5s, 1960
Manila R. R. Southern Lines
Extended 4s, 1959
Atlantic & Danville
2nd 4s, 1948
Kansas, Oklahoma & Gulf
Series "A" 6s, 1937
Kansas, Oklahoma & Gulf
Equip. 6s, Jan., 1925-6-7
Seaboard Air Line Equip.
Series "S" 6s, Dec., 1926
Wolff & Stanley
72 Trinity Pl., New York
Telephone Rector 2920

J. K. Rice, Jr. & Co. Will Buy
100 American Chicle Pfd.
25 Aluminum Co. of America
100 Amer. Cyanamid Com. & Pfd.
100 E. W. Bliss Common
200 Campbell Baking Com. & Pfd.
100 Chestnut & Smith Com.
100 Del., Lack. & Western Coal
100 Bucyrus Co. Common
100 Casein Co. of America
100 General Baking Pfd.
100 Hocking Valley Railway
100 Island Creek Coal Com.
100 Midland Securities
100 North River Insurance
100 Niagara Insurance
100 Pacific Coast 1st Pfd.
50 Phelps-Dodge Corp.
100 Union Ferry
J. K. Rice, Jr. & Co. Will Sell
100 Atlas Portland Cement Com.
50 American Thermos Bottle
600 American Thread Pfd.
100 Chesterfield Cigar Common
25 Franklin Insurance
25 Guaranty Trust Stock
25 Hanover Insurance
100 Hocking Valley R. R.
100 Johns-Manville, Inc.
100 Eastern Steel Pfd.
100 McCall Corp. Com. & Pfd.
25 Old Dominion S. S.
100 Y. & Stand. Ryg. Com. & Pfd.
200 Penn. Coal & Coke
100 Singer Manufacturing
50 United Bakeries Common
25 Weed Bakling Combined
65 West Va. Pulp & Paper
J.K.Rice, Jr.&Co.
Phones 4000 to 4010 John. 36 Wall St., N. Y.

Bank of Manhattan Stock
Bohn Refrigerator 8% Pfd.
B'klyn City R'way Stock
Childs Co. Com. & Pfd.
Central Foundry 6s, 1931
General Gas & Elec. Stocks
Havana Tobacco Co. 5s, '22
Lehigh Pow. Securities Stk.
Mercantile St. Co. Stk. & Bds.
Pitts., Shaw. & Nor. 6% R. Ctfs.
U. S. Finishing Com.
Wash.-Idaho W. L. & P. 6s, '41
Wm. Whitmer-Parsons
Pulp & Lumber 7s, 1925
Charles E. Doyle & Co.
BANK OF AMERICA BLDG. 44 WALL ST., N.Y.
Telephone: John 4500-1-2-3-4-5

Cassoday Oil
American Arch
Poole Eng. & Machine
Superheater Co.
McCall Corp. Stock
Bucyrus Co. Common
Splitdorff Elec. Pfd. & Com.
Bronze Metal Com. & Pfd.
Allied Pipe. Stks. (All issues)
Chas. H. Jones & Co.
20 Broad St. Tel. 9140 Rector

Goodyear Tire & Rubber
Durant of Delaware Escrow
Central Aguirre Sugar
Oil Lease Development
Hercules Powder Com. & Pfd.
Campbell Baking Com. & Pfd.
Bought, Sold & Quoted
C. C. Kerr & Co.
2 Rector St., N. Y. Phone 6780 Rector

Continental Gas & Elec. 5s, 1927
Northern States Power Com. & Pfd.
Standard Gas & Elec. Com. & Pfd.
H. M. BYLLESBY & CO.
Private Wires Chicago & Boston
111 Broadway Phone Rector 6760

Cleveland & Pitts. 7%
MINTON & WOLFF
Bound 4377 30 Broad St.

PROFIT SALES COME ON BULGE IN WHEAT

Market Takes the Selling in Good Shape, However, and the Close Is With a Gain.

Special to The New York Times.

CHICAGO, Feb. 13.—Heavy profit taking by some of the strong local professionals was on in wheat and corn today following a bulge to a new high on the present movement for this day and to a new top for the season on the deferred futures and all deliveries of corn. The wheat market took the selling in excellent shape, with strong buying on all the dips, especially in the deferred deliveries, but in corn the undertone was distinctly heavy.

Wheat closed 1½@1¾ cents higher, with September leading, while corn was off 1@1¼ cent. May leading. Oats showed independent strength and gained ⅝@¾ cent, with July leading, while rye was up ½@¾ cent. Many of the local traders have been carrying rather large lines of long wheat and corn and there was free selling of May wheat around $1.24 and over on reading orders by houses with eastern connections.

The May showed the least advance, being upheld to some extent by the strength in the deferred deliveries, which in turn were affected by the forecast of temperatures of ten to twenty below zero in parts of Nebraska and Western Kansas, which will catch the plant without adequate snow protection. The cold wave is to cover the entire wheat belt.

Owing to the Mardi Gras holiday at New Orleans, the visible supply statement was not posted. With Chicago and New Orleans to come, it showed an increase of 1,374,000 bushels of wheat; 1,175,000 of corn and 206,000 of oats.

Export demand for wheat generally was slow, sales being estimated at 500,000 bushels of Manitobas. Resellers offered No. 2 hard at the Gulf at 6½ cents over May, a drop of 6¼ cents. Houses with New York connections were free sellers of futures at Winnipeg, after having been good buyers Saturday.

Hedging sales of corn were not extensive, and it is probable that total purchases to arrive did not materially exceed 300,000 bushels as the result of the decline in futures, but many of the strong local longs started to take the selling side at the start.

Seaboard commission house buying absorbed the offerings early and the strength in wheat was also a help, but values gradually declined and the lowest figures were made just before the close on London cables reporting heavy rains in Argentina.

Export demand was more active, with sales of around 1,000,000 bushels at the seaboard.

Commission houses were good buyers of July oats and with the September it advanced to a new high for the season, with May at the top, ⅞ cent under the outside figure of the season. The buying was based largely on the belief that oats are selling too low, as compared with other grains.

Primary arrivals of wheat today were 1,860,000 bushels; week ago, 715,000; last year, 2,473,000. Shipments were 492,000 bushels; week ago, 362,000; last year, 665,000.

Corn receipts were 2,531,000 bushels; week ago, 904,000; last year, 3,939,000 and shipments 1,005,000 bushels; week ago, 705,000; last year, 1,801,000.

Today's Chicago prices for the principal commodities were as follows:

WHEAT.

	High.	Low.	Close.	Close.	Prev. Year.	Last Year.
May	$1.24⅜	$1.23⅛	$1.23⅜	$1.22⅝	$1.38⅛	
July	1.16⅝	1.15¾	1.16¼	1.15⅞	1.21⅝	
Sept.	1.14⅝	1.13¾	1.14¼	1.13⅝		

CORN.

	High.	Low.	Close.	Close.	Prev. Year.	Last Year.
May	77⅛	76¾	77⅛	76¾	66¾	
July	78⅛	77½	78⅛	77⅝	65	
Sept.	78⅛	77¼	77⅝	77⅛	64¾	

OATS.

	High.	Low.	Close.	Close.	Prev. Year.	Last Year.
May	46⅜	46⅛	46⅜	46⅛	41⅝	
July	45¼	44⅝	45⅜	44¼	42⅜	
Sept.	44¼	43½	43⅝	43⅝	43⅛	

RYE.

	High.	Low.	Close.	Close.	Prev. Year.	Last Year.
May	90¼	89½	89¾	89¼	1.03⅝	

PROVISIONS.

Lard—	High.	Low.	Close.	Close.	Prev. Year.	Last Year.
March	11.35	11.22	11.25	11.25	10.32	
May	11.40	11.31	11.34	11.40	11.05	
July	11.52	11.50	11.52	11.55	11.22	
Ribs—						
May	10.90	10.87	10.87		10.60	
July	10.90	10.85	10.85		10.63	

RAIL EARNINGS $1,018,961.

Mobile & Ohio Road Reports Big Gain Over 1921.

Through operating economies the Mobile & Ohio Railroad Company earned in 1922 $1,018,961, as net income against $291,705 in 1921, or $16.99 a share on the $6,016,600 of common stock in 1922 against $3.35 in 1921.

BID AND ASKED QUOTATIONS

FOREIGN ISSUES.

Closing quotations for Governments and municipal bonds issued in this country and in American currency values.

	Bid.	Asked.
Argentine 5s, 1945		
Argentine 6s, 1957		
Belgium 5s, 1925		
Belgium 7½s, 1945		
Belgium 8s, 1941		
Brazil Cent. Rys. 4s, 1952		
Canada Steamship 7s, '42		
City of Bergen 8s, 1945		
City of Berne 5s, 1945		
City of Bordeaux 6s, '34		
City of Frankfort 7½s, '53		
City of P. Alegre 8s		
U. S. of Brazil 8s, 1941		
U. S. of Brazil 8s, 1952		
Dom. of Canada 5s, 1926		
Dom. of Canada 6½s, 1939		
Dom. of Canada 5s, 1931		
Dom. of Canada 5½s, 1937		
Holland-Am. Line 6s, '47		
Rep. of Colom. 6½s, 1927		
Rep. of Chile 7s, 1942		
Rep. of Chile 8s, 1941		
Rep. of Chile 8s, 1926		
Rep. of Chile 8s, 1946		
Rep. of Haiti 6s, 1952		
Chilean Nat. 6s, 1961		
City of Christiania 5s, '45		
City of Copen. 5½s, 1944		
City of Montevideo 8s, '52		
Czechoslovak 8s, 1951		
Rep. of Bol. s. f. 8s, '47		
Rep. Cuba ext. 5s, 1944		
Rep. Cuba ext. 5s, 1949		
Rep. Cuba ext. 4½s, 1949		
Denmark 8s, 1945		
Denmark 8s, 1942		
Dan. Mun. 8s, Ser. A, '46		
Dan. Mun. 8s, Ser. B, '46		
Dutch East Indies 6s, 1947		
Dutch East Indies 6s, 1962		
Fren. Ind. & Dev. 7½s, '42		
French Gov. 7½s, 1941		
French Gov. 8s, 1945		
Italy 6½s, 1925		
Japanese 6s, 1931		
Japanese 4½s, 1925		
Japanese 4½s, 2d ser.		
Jurgens U. M. W. 8s, '47		
Mexican Irr. 4½s, 1943		
City of Marseilles 6s, 1934		
City of Soissons 6s, 1936		
State of Queensl'd 7s, '41		
State of Queensl'd 5s, '41		
State of Rio G. do Sul, 8s, 1946		
Rio Janeiro 8s, 1946		
Rio Janeiro 8s, 1947		
Dom. Rep. 5s, 1958		
Dom. Rep. 6½s, 1942		
State of Sao Paulo 8s, '36		
State of Sao Paulo 8s, 1950		
Dept. of the Seine 7s, 1942		
King. of Sweden 6s, 1939		
Swiss Confed. 8s, 1940		
City of Tokio 5s, 1912		
Rep. of Uruguay 8s, 1946		
City of Zurich 5s, 1945		
Un. K. 6½s, 1929		
Un. K. 5½s, 1937		
U. S. S. Corpn. 6s, 1947		

U. S. GOVERNMENT PREWAR LOANS.

Closing quotations for Government bonds:

	Bid.	Asked.
2s, r. 1930		
2s, c. 1930		
3s, r. 1961		
3s, c. 1946		
4s, r. 1925		
4s, c. 1925		
Panama 2s, r. 1936		
Panama 2s, c. 1936		
Panama 3s, r. 1961		
Panama 3s, c. 1961		
Panama 3s, r. 1938		
Panama 3s, c. 1938		

Closing quotations for stocks in which there were no transactions:

	Bid.	Asked.
Ad Rumely pf	53	84½
Alaska J.	1	1¾
Alaska Mex.	180	
All Am. C.	104	106
Allis & W.	100	
A C & D		
pf	110	111¼
Allis-Ch M pf	93	93
Am Sug 1st pf	92	
Am Sm & R	93	94
Am Sn & R pf	50	56
Am Woolen pf	123	128
Am Chicle pf	92	93
Am Ice pf	87½	89
Am Linseed	27	30
F B pf	84	93
Am Lo pf	122	123
Am R pf	122	125
Am Sn pf	85	103
Am Stl Fds pf	104¾	103½
Am T & C	58	60
Am Wh pf	96	99¾
Am Wl pf	110	111
Am Z pf	52½	55
Ann Arbor	17	20
Art Metal	15	16½
Assets Rl	¾	1
Atlas Tack	2	3
Atl Refining	1040	1045
Atlas F'd'r	155	165
Atl Gulf & W I SS	60	65
Aus N pf	85½	87½
Auto Sales	2	3
Bald L pf	114½	116
B & O pf	81½	84½
Bar Leath.	51	60
Do pf	100	
Barnsdall	18	19
Barnsdall Bros	18½	19½
Bayuk Bros pf	110	115
Beech Cr'k	37	41
Beth Steel	71	
Beth S pf	95	97½
Booth Fish	2	
Do pf	35	50
Brit E S	9	10
Do 2d pf	24½	
Brown Shoe pf	86	93½
B R & P	65	70
Do pf	86	91
Bruns Ter	2	3¼
Bell & S	85	115
Do pf	91	
Burns Bros pf	104	102
Do 2d pf	120	125
Bush Term	18	20
Do pf	37	40
Bush Term Bldg pf	97	99
Cal & A	53	57½
Can. Sou	51	54
Case Plow	3	5
Case (J I)	20	65
Case (J I) pf	73	77
Cent Aguirre	17	18
Do pf	224	230
Certain-teed pf	94½	
C A & C	2	3
C & N Ill	58	57½
C & Pitts pf	60	62
Do spec	73	75
Chic Pneu Tool	108	109
Coca-Cola pf	93½	95½
Col Fuel & I	24	25
Do pf	100	
Com Prod pf	84	92
Conley Fdg	25	28
Conley T F	19	21
Cons Distrib	¾	1
Consol. pf	109	109½
Cont C pf	105	107
Cruc Steel	73	75
Cruc Steel pf	92	93
Cuba Cane pf	84	
Do pf	84	
D & C of P	72	75
D, H & S		
W pf	70	
Det & M	25	
Do pf	40	
Det Ed	89	91
Dist Corp	2	3
Do pf	3¾	5¾
Dome Mines	27½	28
Do pf	86	
E Kod pf	110	
Elk H Coal pf	34½	39½
Emer Br pf	23	33
End-J pf	113	114
Erie 2d pf	18¾	19¾
Exch B'ist	23¾	25½
Fed Sug	52½	
Fisher Bdy pf	118¾	119¾
G A T Car pf	100	101½
Gen Asphalt	77¾	80
Gen Baking pf	110¼	
Gen Cigar pf	108	109
Gen M pf	84	86
Gil. Oil pf	50	70
Gimbel pf	68½	80
Glen Bug pf	100	102
G S S 1st pf	103	108
Hack Wat	17¼	
Helme pf	110½	
Homestake	68	75
Hyd S pf	30	38
Ill C pf	113¼	114
Do 1	72½	75
Int Ag pf	35	86
Int Ag N	22¼	22½
Int Har pf	116¼	116¾
Int Sh pf	116	119
Int Pa pf	85	110
Do pf ass	11¼	11½
Int Salt	93	95
Iowa Cent	6¼	7
Iron Pr pf	95	105
Jol & Chl	103	
K O E & L pf	93	96½
Kan C So pf	55	55½
Kayser (J) 1st pf	100¼	102
Kelly Sp T	57	
6% pf	87	89
Do 8% pf	105	106¼
Kelsey Wh pf	100	105
K & D M	3	10
Do pf	25	
Kresge(SS) pf	111	116¾
Kress(S H)	110	
Do pf	103	105
L E & W pf	68	70
L M pf	127	
Lehigh C pf	90	
L-W Bisc	55	55½
Do 1st pf	105	115
Do 2d pf	114	140
Lorillard Co	118	119
Mack Trks pf	88	
Manat Sug pf	88	
Manh Ry Con	119	121
Do pf	70	73½
Mar. Oil pf	85	87
Marl Sh S	54	55½
Man Shirt	45	55
Do pf	95	
Manati Sug pf	87	
Mex Pet	85½	87
Mex St Ry	6½	7
Do pf	42¼	43½
Mex Tr R	9	12
M Dep Sts pf	116	117
Mex Pet	283	286
Do pf	93	105
Mich Cent	849	
Mid Ry pf	94	97
Mo K & T pf	12¾	14
Do 1st pf	27½	28½
Do 2d pf	23¾	24
Mont Pow pf	112	
Mor & Es	17	19
Mul Body	27¼	
Do pf	90½	
N Y C & St L	110	125
Nat Acme	14	16
Nat B pf	123½	125
Nat C & T	100	108
Nat Enam & St pf	90	93
Nat Lead pf	99	101
Nat Pa pf	94	97
N Y Air Br	75	81
N Y C & H	80½	82
Do 1st pf	87	88
Do 2d pf	83½	84
N Y L & W pf	107	108½
N Y Shipb.	12¾	13¼
N Y Transit	90	95
Nicholson pf	107	
N & W pf	76	78
Niles-B-P pf	100	104
Ohio F S	64	68
Ont Min	5	6¼
Orph Circ pf	86	90
Otis El pf	100	104
Owens Bot pf	109	110
Pac Coast	5	13
Do 1st pf	5	80
Do 2d pf	5	50
Pack Mot pf	98	103
Pan Am Pet	17	18
Pac Mail	13	14
Pan A R	4¾	5
Do pf	60	68½
Pa Ed pf	102	106
Penney pf	101	
Penn Cent	14½	16½
Phila B pf	94	96
Pittsburgh Coal pf	114	114½
Pr Sti Car pf	98	98
P & R pf	47½	48
Pure Oil pf	99½	100
R R Sec. I		
C stk cfs	67¼	70
Ry Stl Spr pf	119	120
Rand M	34¾	35¾
Rem T. Ser pf	103	
Rem A & Sl pf	90	94
Reyn Tob	80	84
R Reis 1st pf	102½	
S-B S & I pf	75	81
Sc P R S pf	91	94
S O N J	60	67
Stand Mill pf	94	97
Spald'g 1st pf	102½	
Stern Bros pf	114	115
Studeb Co pf	111½	115
Sup Stl 1st pf	100	
Sweets Co of Am	2¼	2¾
T P L Tr	280	325
T St L & W pf	68	68
Tenn & Va	82	85
T C R T	59	60½
Do pf	90	
Unit Type	145	160
Do pf	125	
U B & P	64	69
Do pf	110	112
U Cig Sts	114	122
Un Pl-board	16	18¾
U S Exp	8¾	7¼
U-S Ind. A pf	96½	98¼
U S Sm pf	45	46
U S Stl pf	120½	120¾
U S Tob pf	110	112
Van R 1st pf	98	98½
Va I C & C pf	90	93
Coke	80	82
Vivaud & H	12	12½
W & M 1st pf	73	75
Wilson pf	86	87
Wor Pump pf	90	
Do pf A		
Do pf B	68	69

BONDS.

	Bid.	Asked.
Kans G&E Co 5s	85	85
Kan C Coop 7s	104½	104½
Laclede Gas 7s	100¾	100¾
Lib. McN & L 7s	101½	102
Lig-Win Tr 7s	42	102¾
Louisv G & E Co, A 5s	92½	93
Manitoba Pr Co 7s	102	101
Manc Bd Oil Exp 7s	125	119½
Morris & Co 7s		
Nat Acme Co 1st mtg 1½-yr 7½s	98½	98½
Nat Acme Co 1st mtg 5-yr 7½s	102	102
Nat Leath 5s	101¾	101¾
Neb Pur Co 8s, 1922	86	86
N Y, N & Hu 5½s, 31 C, w i	100½	100½
Ohio F Sv 8s	86	88½
Phila El 6s	104	104
Phillips Petrol 7½s	124½	123
Do w/h't war	102	102
PierceArrow 8s	70	80½
Pub Ser Corp of N J gold 5s	104¾	104½
Sears-R'b 2 yr	101½	101¾
Solvay&Cie 5s	105	104¾
Shawinigan Wat & Pow 10-yr 5s	104¾	104¾
Sloss-S Sh 7s	88½	89
S W Bell Te	102¾	102¾
Cal Pet 5s	97¾	97½
SONY 6½s	103½	103½
Do 7s	104	104¼
Do 7s	103¾	103¾
Do 7s	103¾	103¾
Do 7s	107¼	107¼
Do 7s	107¼	107¼
Sun Oil 7s	101¾	101¾
Swift 5s	94	93½
Do 7s	103	103
Swift Int 5s	93½	93½
Tenn Cop 6s	100	100
Texas Co 7s	107¼	107¼
Tob Prod Exp 7s	100	100
Tone Reln 7s	100	100
Tone Ry 7s	70	69½
Tone Min 7s	100	100
Tuolumne Cop 6s	85	80
Und Fast M 7s	100	100
U S Continl Corp 7s	20	20
Utah Copper 6s	100	100
Utah Cons 6s	100	100
Va I C & C 7s	100	100
Va Iron C & C 7s	100	100
Vivaud & H 7s	100	100
Wash W L & P 6s	100	100
Wash Wat Pow 5s	100	100
Wheel & L E 5s	100	100
Wickwire Spen 7½s	100	100
Wilson & Co 8s	100	100
Winch Arms 7s	100	100
Winch Rep 7s	100	100
Wor Pump 7s	100	100
Yale & Tow 5s	100	100

(In $1,000 Lots.)

11 Allied Pack. 8 f. 8s	81	80½	80½
2 Do 8s	71½	71½	71½
2 Alum Co of Am 5s, 1933	108¼	108¼	106½
5 Do 5s, 1925	103¾	103¾	103¾
10 Amt. Cotton Oil Cq 6s, 1924	91	90¼	91
6 Am G & El 5s, 1939			
5s, deb B, 2014	95¾	96¼	96¼
2 Am L & T 6s, 25, without w. 101¼		101	101¼
1 Am Rsp 6s, '37	89	89	89
1 Am Thread Co 5s, 1928	103	103	
8 Am T&T 6s, '24	100¾	100¾	100¾
3 Anaconda 6s, '29	103¾	103¾	103¾
5 Do 7s, 1925	103¾	103¾	103¾
11 Angle-A O 7½s	103¾	103¾	103¾
15 Armour & Co of Del 5½s, A '43	96	96	96
95 Armour & Co 7s, 1930	105¾	103	105¾
3 Atl G & W I lin coll tr 5s	39	35	35
2 Beaver Bd 7s	68	67	67
21 Beth Stl 7s, '23	101¼	100½	101¼
14 Do 7s, 1935	102¾	102¾	102¾
14 Bos. & Me 5s	93	93½	93½
1 Can Nat Rys 7s, 1935	106¾	106	106¾
1 Can. Pac 6s, '24	101¼	101¼	101¼
2 Cent. Stl Co 1st 8s, 1941	106½	106½	106½
5 Cities Serv Co, C 7s, 1966	93¾	93¾	93
2 Do 7s, 1966	92	91¾	91¾
1 Colo. & S. Ry 1, & P of Bait 5½s, 1935	99	99	99
3 Do 5s, 1961	106	107¼	107¼
4 Cons Textile 8s	101	100½	101
1 Deere & Co 7½s, 1931	103	103	103
4 Det City G Co, A 6s, 1947	101	100¾	100¾
2 Det Int Br 8s	102	102¾	102¾
1 Fisher Body 6s, 1941	98½	98½	98½
10 Robt Gair Co 1st mtg 7s, 1937	93¾	88¼	88¼
1 Gal-Sts Stl 7s	103	103	
1 Gen Asphalt 7s	103¾	103¾	103¾
1 Gulf Oil Corp of Penn 5s, 1937	97	96½	97
6 Hood R Tr 7s	101¾	101½	101¾
10 Kans C P & L, A 5s, 1925	90¾	90	90¾
4 Kans G&E Co 7s	85	83	83
12 Kan C Coop 7s	104¾	104¾	104¼
2 Laclede Gas 7s	100¾	100¾	100¾
8 Lib. McN & L 7s	101½	100¾	101½
2 Lig-Win Tr 7s	42	102¾	102¾
1 Louisv G & E Co, A 5s	92½	93	93
2 Manitoba Pr Co 7s	102	101	102
6 Manc Bd Oil Exp 7s, '25, w i	125	119½	121
3 Morris & Co 7½s			
2 Nat Acme Co 1st mtg 10-yr 7½s	106½	106½	106½
1 Nat Acme Co 1st mtg 5-yr 7½s	98½	98½	98½
2 Nat C & T Co 7½s	102	102	102
12 Natl Leath 5s	101¾	101¾	101¾
1 Neb Pur Co 8s, '2022, Ser A	86	86	86
16 N Y, N & Hu 5½s, C, w i	100½	100	100¼
6 Ohio F Sv 8s	86	86¾	86½
1 Phila El 6s	104	104	104
10 Phillips Petrol 7½s, w i	124½	123	
10 Do w/h't war	102	102	102
15 PierceArrow 8s, 45, w i	82	79	80½
61 Pub Ser Corp of N J gold 5s, '41	104¾	104¼	104¾
1 Sears-R'b 2 yr	101½	101½	101¾
5 Solvay&Cie 5s	105	104¾	104¾
5 Shawinigan Wat & Pow 10-yr 5s	104¾	104¾	104¾
4 Sloss-S Sh 7s	88¾	87½	88
4 S W Bell Te	102¾	102¾	102¾
2 Cal Pet 5s	97¾	97¾	97¾
21 SONY 6½s	103½	103½	103½
2 Do 7s	104	104	104¼
2 Do 7s	103¾	103¾	103¾
2 Do 7s	103¾	103¾	103¾
7 Do 7s	107¼	107¼	107¼
6 Swift 5s	94	93½	93¾
1 Do 7s	103	103	103
3 Un Oil Pr 8s	91	90	90
9 Vacuum Oil 7s	107¾	107¾	107¾
1 Valvoline Oil 7s, A '37	102½	102½	102¾
2 Wayne C 6s	71	71	71

FOREIGN BONDS.

40 King of Nether 6s, 1947	100½	99	100¾
16 Mexican 10-yr 8s, B	84½	84	84½
41 Argentine 7s	103.100	100¾	100¾
4 Russ½s '19	12¾	10¾	10¾
20 Swiss 5½s, '29	102¾	102¾	102¾

NEW YORK CURB EXCHANGE

TUESDAY, FEB. 13, 1923.

INDUSTRIALS.

Sales.	High.	Low.	Last.
4,000 Acme Coal	66c	65c	67c
3,000 Acme Pack	27c	25c	27c
100 Aluminum	22¾	22¾	22¾
100 Amal Leath. pf	16½	16½	16½
25 Am Gas & Elec	173½	173½	173½
100 Do n, w i	35¼	35¼	35¼
200 Do pf	46¼	46¼	46¼
100 Am Hawaiian	20¼	20¼	20¼
7% pf, w i	101	101	101
100 Am Haw SS	17¾	17¾	17¾
40 Am La Tr pf	95	94¾	95
400 Armour Del 7% std pf	99¼	99	99¼
400 ArnoldCstable	20	20	20¼
3,700 Ati Fruit, wi	2¾	2¼	2¾
40 Borden Co	115	115	115
100 Brit Int Cp, 1st pf	23¾	15¾	15¾
100 Bklyn C RR	9¾	9¾	9¾
1,000 Buddy Buds	1¼	1¼	1¼
400 Campbell S	1¼	1¼	1¼
200 Can Fds Inc	1¾	1¾	1¾
100 Can Pow Sec	20	19½	20
100 Lucey Mfg Cl A	14¼	14¼	14¼
400 Martin Firearms, Cl A	4¾	4¾	4¾
800 Mercer Mo	2¼	2¼	2¼
2,000 Nat Svgt Del	64¾	62¾	62¾
700 Mesaba Iron	10¼	10¼	10¼
900 Motor Wheel	13¾	13¼	13¼
400 Nat Dept. S	3	3	3
200 Do 1st pf	100	100	100
800 Do 1st pf	100	100	100
100 NatFirep pf	20	20	20
400 Nat Leath	8¼	8¼	8¼
2,000 Nat Sup Del	64¾	62¾	62¾
1,200 NewFlePub	5¾	5¾	5¾
100 N Y Can, wi	29½	29½	29½
50 N Y Tel	61¾		
Ser A	111	111	111
100 Bklyn C RR	9¾	9¾	9¾
1,000 Buddy Buds	1¼	1¼	1¼
400 Campbell S	1¼	1¼	1¼
200 Can Fds Inc	1¾	1¾	1¾
100 Can Pow Sec	20	19½	20
100 Lucey Mfg Cl A	14¼	14¼	14¼
400 Martin Firearms, Cl A	4¾	4¾	4¾
800 Mercer Mo	2¼	2¼	2¼
2,000 Nat Svgt Del	64¾	62¾	62¾
700 Mesaba Iron	10¼	10¼	10¼
900 Motor Wheel	13¾	13¼	13¼
400 Nat Dept. S	3	3	3
200 Do 1st pf	100	100	100
800 Do 1st pf	100	100	100
100 NatFirep pf	20	20	20

Bankers and Brokers Outside New York

Baltimore.

Richmond Washington
STEIN BROS. & BOYCE
Members Baltimore Stock Exchange
BALTIMORE, MD.
New York Telephone Broad 6760

Boston.

Richardson, Hill & Co.
Established 1870
New England Securities
Bought, Sold and Quoted
99 Congress Street, Boston
Bangor New Haven Portland
Members New York, Boston and Chicago Stock Exchanges

Baker, Young & Co.
Light and Power Company Bonds
99 Congress St. Boston — Land Title Bldg. Philadelphia

THOMAS C. PERKINS
Constructive Banking
30 State St., Boston, Mass.
Underwritings and Reorganizations

Denver.

Great Western Sugar
Holly Sugar
Continental Oil
bought, sold and quoted
Wilson, Cranmer & Co.
Members New York Stock Exchange
Denver, Colorado
Private wires to E. F. HUTTON & CO.

Jersey City.

NEW JERSEY SECURITIES
Outwater & Wells
15 Exchange Place, Jersey City, N. J.
Phone Montgomery 5408

Newark.

J. S. Rippel & Company
New Jersey
Municipal Bonds
18 Clinton Street Newark
Telephone Mulberry 3250

Philadelphia.

McCown & Co.
Land Title Building, Philadelphia
New York Phone:
Canal 7105 to 7109
So. Indiana R. R. 4s, 1951
S. Car. & Ga. R. R. 5½s, '29
Man.Cy. & Ft.D.R.R. 4s, '55
Vicks'g, Shrpt. & Pac. 5s, '40
Un. Term. of Dallas 5s, '42
N.Y., Ph. & Nor. R.R. 4s, '48

BOLES & WESTWOOD
Members Phila. Stock Exchange
INVESTMENT SECURITIES
Land Title Bldg. Philadelphia
PHONE: LOCUST 4723

A SPECIAL SERVICE TO DEALERS IN PUBLIC UTILITY AND INDUSTRIAL BONDS
LILLEY, BLIZZARD & CO.
MEMBERS PHILADELPHIA STOCK EXCHANGE
Commercial Trust Bldg. Philadelphia
NEW YORK REPRESENTATIVE

George N. Fleming
321 Lafayette Bldg., Philadelphia
Bell Phone Lombard 6411-6
Keystone Phone Main 3447
WILL BUY
Stanley Co. of Am. Com. Stk.
Shrev. El Dorado Pipe Line Stk.
Ky. Securities Corp. Com. Stk.

St. Louis.

ST. LOUIS
American Stove Company
St. Louis Transit Co. 5's, 1924
Union Elec. Lt & Pr. 5's & Stks.
San Antonio Belt & Ter. 6's, 1924
Brown Shoe Co. Pfd.
E. St. Louis & Suburban 5's, 1932
United Rys. of St. L. Bds. & Stk.
Missouri Edison 5's, 1927
International Shoe Pfd. & Com.
Mark C. Steinberg & Co.
Members New York Stock Exchange
Members St. Louis Stock Exchange
300 N. Broadway, St. Louis, Mo.

AMERICAN CAN CO. REPORTS BIG GAINS

Balance Sheet for Dec. 31, 1922, Adds $7,000,000 to Surplus, Making Total $31,948,016.

EARNINGS DOUBLED IN YEAR

Daniel Reid Resigns as Chairman of Board—Succeeded by F. S. Wheeler.

Daniel G. Reid, who for many years was the dominating factor in the American Can Company, yesterday resigned as Chairman of the Board of Directors, but will continue a member of the board. Announcement to this effect was made following the annual meeting of stockholders. An official statement issued by the company said:

"Owing to ill health D. G. Reid withdraws as Chairman but remains a member of the board. F. S. Wheeler becomes Chairman and H. W. Phelps President. Mr. Phelps has been identified with the business since before the American Can Company was formed, having been one of the proprietors of the Union Can Company, which was acquired by the American Can Company at the time of its organization."

At the annual meeting of stockholders Harry Craver was elected a director to succeed Franklin Rudolph, deceased. The annual report for the year ended Dec. 31, 1922, showed a balance of $10,332,850 available for the capital stock which, after allowing for dividends on the preferred shares, was equal to $18.30 a share earned on the $41,233,300 common capital stock outstanding. In 1921 the company reported surplus of $4,087,961, which, after preferred dividends, was equal to $2.76 a share on the common stock then outstanding. The detailed income account for 1922 and 1921 follows:

	1922.	1921.
Net earnings	$14,358,925	$7,020,381
Depreciations	2,000,000	1,500,000
Bond interest	465,575	492,400
Federal taxes	1,900,000	1,000,000
Balance	$10,433,350	$4,027,981
Preferred dividends	2,100,231	2,986,321
Common dividends	*615,416	———
Surplus	$7,081,603	$1,141,660
Prev. surp.	24,916,413	26,774,883
P. & L. cr.	$31,948,016	$24,916,413

*Payable Feb. 15, 1923.

The balance sheet shows Government securities valued at $8,528,236, against $6,038,612 at the close of 1921; cash on hand, $10,298,366, against $6,641,376; accounts and bills receivable, $7,062,855, against $6,626,801, and inventory, $20,211,079, against $17,192,300. Among the liabilities, accounts and bills payable totaled $5,733,182, against $4,720,204, while reserves for taxes totaled $2,000,000 against $1,000,000 at the end of the previous year.

In a statement to stockholders, Mr.

NO REORGANIZATION COMING

New Haven Officials Disavow Information Contained in Bulletin.

E. J. Pearson, President of the New York, New Haven & Hartford Railroad Company, denied yesterday that the New Haven system was about to undergo a reorganization as stated in a bulletin to investors published by a statistical organization with advice to holders of the stock to "get out." The company's stock was a weak feature in trading yesterday on the New York Stock Exchange, breaking at one time 3¼ points to 19¾, after which it rallied to 20¼, where it closed off 2 points net.

According to the bulletin sent to investors, holders of the stock faced the probability of an assessment while holders of the company's debenture bonds were to receive in exchange for their holdings 50 per cent. in new bonds and 50 per cent. in new stock. The bulletin also stated that Homer Loring, who rehabilitated the Eastern Massachusetts Street Railway, would have an important part in the reorganization of the New Haven.

Mr. Pearson's denial of this report was in a single sentence: "There is no reorganization under contemplation; none whatever."

E. J. Buckland, Vice President and general counsel, said the New Haven would not require any financing until 1925 and that no really important financing would have to be done before 1930.

TOBACCO PRODUCTS GAINS.

Net Income, Before Reserves for Taxes, $5,862,975.

The Tobacco Products Corporation for the year ended Dec. 31, 1922, reports net income, before reserves for taxes, of $5,862,975 against $2,148,431 in the previous year. The profits for 1922, after allowing for dividends on the Class A and preferred stock, was equal to $9.43 a share earned on the 450,425 shares of common stock outstanding. In 1921 the profit was equal to $3.45 a share on the 185,000 shares of common stock outstanding.

After payment of dividends on all classes of stock for 1922 the company reported a surplus of $2,358,615 compared with a surplus after dividends of $460,726 in 1921. The profit and loss surplus on Dec. 31, 1922, according to the report, amounted to $5,428,088 against $2,506,978 at the end of the previous year.

FOREIGN STOCK MARKETS.

Prices Continue Steady — Sterling Higher at Paris.

LONDON, Feb. 13.—Trading was quiet and prices were steady on the Stock Exchange today. Old 2½ per cent. consols ¼ higher at 56⅛; British 5 per cent. war loan, 100⅝; 4½ per cent. war loan, 96, both unchanged.

Rand Mines, ¼ higher at 3⅛. De Beers Mining, ⅛ higher at 13⅝.

PARIS, Feb. 13.—Prices were firm on the Bourse today. Three per cent. rentes, unchanged at 55 francs 70 centimes; 5 per cent. war loan, 5 centimes higher at 76 francs 35 centimes. Exchange on London, 27 centimes higher at 78 francs 12 centimes per sovereign; American dollars were quieter at 16 francs 24½ centimes, against 16 francs 19 centimes yesterday.

REPORT $444,638 PROFITS.

Edmunds & Jones Corporation Increased Sales 50% Last Year.

Edmunds & Jones Corporation reports net profits from 1922 operations, after depreciation, of $444,638, as compared with $106,218 in 1921. Federal taxes in 1922 amounted to $54,105, leaving a surplus applicable to dividends of $390,529, equivalent to $50.76 a share on the preferred and $8.88 a share on the common, as compared with $11.81 and 98 cents respectively, in 1921.

Timken-Detroit Axle Co. Elects.

The following officers have been elected by the Timken-Detroit Axle Company: H. W. Alden, Chairman of the board; Fred Glover, President; C. W. Dickerson, Vice President and Secretary; C. G. Rowlette, Vice President and Treasurer; Don Dover, Vice President in charge of manufacturing; P. W. Hood, Vice President in charge of sales; Baldeman Finnie, assistant Secretary; W. C. Wood, assistant Treasurer. The corporation has signed a contract with the Stutz Motor Car Company of America, Inc., for front and rear axles for the new model Stutz.

COTTON IRREGULAR AND TRADING QUIET

No Definite Progress Recorded in a Market Characterized by Small Sales.

Though volume of business in cotton proved heavy early in yesterday's session, the market quieted down considerably later. Price movements were irregular, but without definite progress in either direction. Grain, sugar and securities all seemed more active than cotton for the moment. March liquidation continued, a fact that was not without influence on later positions. British trade returns showed January exports of yarns 13,000,000 pounds, against 15,000,000 last year, and of cloths 400,000,000 yards, compared with 380,000,000 a year ago. Reports that it was not easy to obtain spot cotton tended to sustain prices. Sales at Southern points, however, aggregated only 5,000 bales. Final quotations showed an advance of 5 to a decline of 3 points.

Early factors inspired active trading at a 10 to 15 point advance over Saturday's closing. During the holiday here, Liverpool gained sharply, near positions showing a rise of about half a cent. A strong stock market, with an excited advance in sugar, served to cause liberal transactions. But the rise in March over 28 cents brought out heavy liquidation as holders in that month transferred interest to later positions. After selling at 28.40, May reacted to 28.25, and hung around 28.30 for three hours. Instead of large operations, little cotton changed hands around midday. A holiday in New Orleans restricted business from that quarter, and additional rains in the cotton belt operated against new crop activity. Reports from certain mill quarters were not such as to stimulate general buying, some houses with trade connections having cotton to sell. After commission houses had bought a certain amount of cotton during the morning, demand fell off. Considering strength in Liverpool and other markets, action of the market indicated the presence of more than unusually conflicting opinions.

Yesterday's quotations follow:

	Open.	High.	Low.	Close.	Prev.
March	27.99	28.00	27.79	27.96-97	27.91
May	28.30	28.41	28.06	28.36-38	28.25
July	27.78	27.85	27.58	27.71-73	27.68
October	25.58	25.70	25.45	25.65-67	25.58
December	25.10	24.93	24.97	25.00	25.00

The local market for spot cotton was quiet, 5 points advance to 28.05 for middling upland.

Southern spot markets were: Galveston, 28.25c, unchanged; New Orleans, holiday; Savannah, 28.30c, unchanged; Augusta, 28.38c, unchanged; Memphis, 28.50c, unchanged; Houston, 28.15c, unchanged; Little Rock, 28c, unchanged.

Yesterday's cotton statistics were:

	Yesterday.	Last Wk.	Last Yr.
Port receipts	18,487	77,217	31,079
Exports	10,442	14,460	21,020
Exports, season	8,464,767	3,383,880	5,877,490
N. Y. stocks	69,765	71,357	73,029
Port stocks	933,845	1,020,045	1,120,001
N. Y. Arrivals	2,765	2,381	2,529

Liverpool cables: Spot cotton quiet, 23 points advance, 15,974 for middling. Sales, 6,000 bales; American, 4,000; imports, 6,000; American, 4,000. Futures opened quiet, to 2 points advance; closed quiet, 11 to 20 points advance. Prices: March, 13.45d; May, 15.29d; July, 15.03d; October, 13.75d; December, 13.48d. Manchester: Yarns, firm; cloths, good demand from India.

MORE CRUDE OIL ADVANCES.

Leading Companies Announce Further Price Increase of 10 Cents.

Further advances in crude oil prices were announced by the more prominent purchasing companies yesterday. All grades of Wyoming and Montana crude oil were advanced another ten cents a barrel. The Texas Company also advanced the price of Mexia and Currie crude ten cents to $2.10 and $2.50 a barrel, respectively.

The Standard Oil Company of Louisiana advanced the prices of North Louisiana and South Arkansas crude ten cents a barrel, while the Ohio Oil Company announced an advance of ten cents a barrel in Lima, Indiana, Wood, Illinois, Princeton, Waverlee and Plymouth crude. The new prices vary according to gravity.

The Imperial Oil Company of Canada advanced Canadian crude ten cents a barrel to $2.55, this rise being influenced by the many price changes recently announced by American companies.

REIS & CO. HAD BIG YEAR.

Net Profit of $286,708 in 1922—Loss of $190,813 in 1921.

The annual report of Robert Reis & Co., issued yesterday, disclosed net profit of $286,708, after deduction for taxes and interest, against net loss of $190,813 in 1921. Net profits before deductions were $387,587. Arthur M. Reis, President of the company, says advance orders for Spring are the largest in the history of the company.

"The business outlook for the thirty-eighth year of the company," he said, "is very promising. December, 1922, showed an increase in sales of more than 50 per cent. over December, 1921, and January of 1923 showed an increase of more than 56 per cent. over January of 1922."

Skelly Oil Reports $5,500,000 Net.

The preliminary report of the Skelly Oil Company for 1922 shows net earnings of approximately $5,500,000 before reserves for depreciation and depletion. This is approximately $2.50 per share on the outstanding stock of $10 par value. Net oil production is reported as about 17,000 barrels daily and the casinghead gasoline production at about 35,000 gallons daily, to be increased 50,000 daily by or shortly after April 1. The corporation states that its refineries are running 7,000 barrels of crude oil daily.

Iron Products Financing Rumored.

Reports were current in the financial district yesterday that plans are under way for the recapitalization of the Iron Products Corporation. These reports, however, were not confirmed. The company manufacturers water pipe and many types of building accessories.

FINANCIAL NOTES.

The firm of Harris, Abbott & Company has been dissolved by mutual consent. George H. Harris and Milton Ayres, formerly of Harris, Abbott & Company announce that they will continue to carry on a general security investment business under the firm name of Harris, Ayres & Company. Alfred H. Abbott announces that he will continue to carry on a general investment security business with associates under the name of A. H. Abbott & Company.

The New York Trust Company has been appointed registrar of Francis H. Leggett & Company preferred and common stock.

Frederick A. Stevens, formerly connected with Watkins & Company, has become associated with the Boston office of Stacy & Braun.

Clinton Gilbert will sail on the Giulio Cesare, Saturday, for a motor trip through Morocco and Algeria.

Prince & Whitely announce that their uptown office will be at 5 East Forty-fourth Street, under the direction of James H. Branch.

R. G. Harper and Thomas G. Abbott, formerly with Graham, Parsons & Company, announce the formation of R. G. Harper & Company with offices at 60 Broadway, to deal in investment securities.

Clayton B. Wood, formerly with Cassatt & Company, is now associated with Gardner, Preyer & Willard.

J. C. Bavetta & Company announce that Joseph D. Hanley, formerly with Salomon Bros. & Hutzler, has become associated with them.

CLEVELAND STOCKS.

Stock.	Open.	High.	Low.	Close.
Pipestone	17¾	18	17¾	18
Glidden	11	11¼	11	11
Goodyear pf.	80	80½	80	80½
Peerless	78	79¼	78	78
Stearns	23	25	23	25
Sherwin Williams	30	29	29	29
			Bid	Asked.
Ditterhill			19¾	19¾

SHOWS PROFIT GAIN ON DECREASED SALES

Baldwin Locomotive Works' Report for 1922 Gives Net Current Assets as $51,154,050.

'OTHER INCOME' INCREASED

Greater Part Understood to Be From Standard Steel's Special Dividend.

The annual statement of earnings of the Baldwin Locomotive Works for the year ended Dec. 30, 1922, shows gross sales of $33,067,258, against $40,943,506 in the previous year. The net profits from operations amounted to $1,904,361, against $8,119,894. The net balance available for dividends on the capital stock amounted to $8,206,819, which, after allowing for dividends on the preferred stock, was equal to $12.06 a share on the $20,000,000 common capital stock outstanding. In 1921 the net profits available for dividends were $5,044,096, which, after preferred dividends, was equal to $18.22 a share on the common stock outstanding at the close of that year.

The above figures show that despite the large falling off in operating profits the company was able to show more earned per share of stock in 1922 than in 1921. This was due in part to the large increase in other income, which is unexplained by Samuel Vauclain, President, in his remarks to stockholders. It is generally understood, however, that the greater part of the company's other income comes from dividends paid on the stock of the Standard Steel Works, which is controlled by the Baldwin Locomotive Works. The Standard company paid a special dividend of $3,000,000 in 1922. Another factor in the statement as relating to net cash profits was the reduction in reserves for taxes, depreciation and deferred charges, which accounts were much smaller than in the previous year.

The detailed income account for the year ended Dec. 31, 1922, compared with the previous year, follows:

	1922.	1921.
Gross sales	$33,067,258	$40,945,506
Cost of sales	$31,062,897	$41,832,812
Operating income	$1,994,361	$8,112,694
Other income	6,078,374	2,512,763
Total income	$8,072,935	$10,625,457
Other expenses	1,307,321	———
Gross profit	$6,765,514	$10,625,457
Reserves, &c.	1,558,695	2,501,361
Net cash profit	$5,206,819	$5,044,096
Preferred dividends	1,400,000	1,400,000
Common dividends	1,400,000	1,400,000
Surplus	$2,406,819	$2,244,096

The balance sheet at the close of 1922 showed net current assets of $51,154,050 against net current liabilities of $12,964,818. The figures at the close of 1921 were $48,423,324 and $14,370,061 respectively. The chief items among net current assets at the end of 1922 included: Inventories valued at $10,855,176, accounts receivable $10,497,234; bills receivable, $7,012,870. Republic of Poland bonds, $4,400,000; Rumanian Treasury notes, $1,433,750; Argentine State Railway notes, $6,971,450; Mexican Government Railway notes, $2,906,665; Chinese Government Railway notes, $1,485,000; Republic of Colombia notes, $401,297; miscellaneous securities, $561,953, and cash on hand, $2,216,077. The chief items among current liabilities included: Accounts payable $6,870,582, bills payable of $5,000,000 and depositors' saving fund, $1,584,235. The profit and loss surplus at the end of the year totaled $18,820,777.

NICKEL CO. REPORTS GAIN.

International Earned $696,959 in 1922, Against $143,714 in 1921.

The International Nickel Company, for the nine months ended Dec. 31, 1922, reports earnings of $696,959, against $143,714 in the same period in 1921. After deducting expenses, including taxes and reserves for depreciation, a balance of $17,927 was available for dividends, or 20 cents a share on the $8,912,600 preferred stock outstanding. In the last nine months of 1921 a deficit of $641,676 was reported before dividend payments on the preferred stock. After payment of $401,067 for deferred dividends in the nine months ended with December, the deficit was $853,810.

The balance as of Dec. 31, 1922, shows a profit and loss surplus of $6,632,710 against $10,843,432 at the close of 1921. Cash holdings were $962,803, against $844,807, while equities and bills receivable were $1,492,050 against $940,205. Inventory was valued at $6,762,512 against $11,011,205. Accounts payable, including reserves for taxes, totaled $442,552 against $1,122,977.

CURB MARKET ELECTION.

New Board of Governors Will Choose President Today.

The regular slate of the New York Curb Market Association was elected yesterday without opposition. The new Board of Governors will organize today for the election of a President. The following were elected yesterday:

Board of Governors: To serve one year—W. C. Coles, Mortimer Landsberg; to serve three years—Edward E. B. Adams, Stephen B. Edwards, Alex H. Low, Thomas Marsalis, Vincent E. O'Neill, David U. Page, Louis M. Teichman, Kenneth H. Turnbull.

Trustees of the Gratuity Fund—E. I. Connor, Washington Content, A. L. McCormack, David Pfeiffer, Harry B. Sargeant.

Members of the Nominating Committee—J. W. Allen, Howard H. Buck, John W. Dunne, William H. Irvine, Thomas Morris.

United Profit Sharing Gains.

The United Profit Sharing Corporation shows net profits of $270,650 for 1922, subject to federal taxes revision. This is equal to 66 cents a share on the 400,837 capital stock of $1 a share par value outstanding. In 1921 the company reported net profits of $286,804 or the equivalent of 18 cents a share on the capital stock then outstanding. A profit and loss surplus was $478,853 against $537,906 at the end of 1921.

THE TREASURY STATEMENT.

Special to The New York Times.

WASHINGTON, Feb. 13.—Revenue receipts and expenditures as at close of business Feb. 10:

Receipts.	This Month.	Corresponding Period Last Year.	Fiscal Year 1923.	Corresponding Period Fiscal Year 1922.
Customs	$46,907,899.42	$71,706,643.05	$213,179,270.42	$190,985,087.44
Internal revenue — Income and profits tax	2,304,590.08	6,676,873.06	715,218,886.34	1,291,719,365.29
Misc. internal revenue	36,063,773.51	63,941,055.81	410,305,411.04	528,115,700.80
Miscellaneous — Proceeds owned securities, foreign obligations:				
Principal			908,986.45	879,800.08
Interest	10,236,302.44	10,279,832.44	125,881,590.90	23,916,921.82
Railroad securities	172,662.07	———	18,348,982.84	———
All others	4,124.56	840.00	42,296,434.36	26,653,767.66
Trust fund receipts (reappropriated for investment)	668,982.29	1,177,868.80	10,400,300.00	24,106,813.70
Proceeds sale of surplus property	891,304.64	7,346,813.06	46,696,521.85	97,701,622.06
Panama Canal tolls, &c.	746,189.68	283,834.79	9,131,660.64	7,875,747.35
Receipts from miscellaneous sources credited direct to appropriations	2,985,981.21	———	48,161,896.71	———
Other miscellaneous	17,248,097.66	2,564,629.41	171,827,234.06	134,226,111.81
	$83,328,329.27	$164,976,395.18	$2,177,981,251.81	$3,600,940,179.80
Excess of ord. rcpts. over total expenditures chargeable against ord. rcpts.	———	———	———	122,468,437.75
Excess of total expenditures chargeable against ord. rcpts. over ord. rcpts.	28,807,140.36	18,878,764.61	61,661,668.14	———
Total ord. expenditures	$112,135,469.63	$183,855,159.79	$2,239,642,919.95	$3,478,471,741.75

M'CRORY STORES PAY 10% DIVIDEND

The Directors Also Declare 1 Per Cent. Cash Dividend, Payable Quarterly.

COAL COMPANIES DELAY

Elkhorn and Glenn Alden Officials Defer Dividends—Cerro de Pasco Copper Directors Take No Action.

Several new dividend announcements were made public yesterday by corporations with stock listed on the New York Stock Exchange. Directors of the McCrory Stores Corporation declared a stock dividend of 10 per cent. on the common stock, payable March 1, to stock of record Feb. 20. A quarterly cash dividend of 1 per cent. payable as of the same dates also was declared. No change is expected in the policy of paying regular quarterly dividends in stock.

Directors of the Federal Mining and Smelting Company, increased the dividend on the preferred stock by declaring a quarterly payment of 1¾ per cent. Previous payments were 1½ per cent. quarterly. The new dividend is payable March 15, to stock of record Feb. 24.

The Remington Typewriter Company declared a dividend of $3.50 a share on first preferred stock, payable March 5 to stock of record Feb. 20. The dividend reduces the cumulative dividends due on the first preferred stock to $5.25 a share. There is also $14 back dividend due on second preferred stock.

Directors of the Elkhorn Coal Company, yesterday deferred payment of the quarterly dividend of 75 cents a share due to be declared on preferred stock at this time. Deferment of payment said to be due to conditions in the coal industry, will be taken up at the semi-annual period, it was said.

No action was taken yesterday by Directors of the Cerro de Pasco Copper Company in declaring a dividend on capital stock.

Directors of the Glenn Alden Coal Company yesterday also failed to declare a dividend. The delay caused a sharp break in the stock, which some directors, it was intimated, were influenced by the unsettled conditions in the industry.

Offer Auto-Knitter Issue.

J. S. Bache & Co. will offer today for public subscription 75,000 shares of the capital stock of the Auto-Knitter Hosiery Company, Inc., a New York corporation, at $22.50 per share. This company manufactures and sells for domestic use hand-operated knitting machines and sells yarn to the purchasers of the machines and buys finished hosiery for resale to the trade.

COMMODITY PRICES.

Grains Advance Sharply to New High Levels—Other Staples Steady, Without Change.

Sharp advances in the grains, in which wheat, corn and oats got up to new high prices for the year, featured yesterday's dealings in the cash markets. A new top was also reached in tin, class A. Other products held firmly around Saturday's levels, the few that showed variation including a slight drop in lead, and a small gain in spot cotton.

Following are the cash prices for the principal commodities in the wholesale market at the close of business Tuesday, a week before, and a year ago:

	Feb. 13	Feb. 6	Feb. 14, 1922.
FOODSTUFFS:			
Wheat, No. 2 red	$1.32	$1.43½	$1.45
Corn, No. 2 yellow	.83½	.91¾	.72½
Oats, No. 2 white	.54¼	.56½	.49
Flour, Minn. patent	7.30	7.30	6.50
Coffee, No. 7 Rio	.13	.13	.08⅝
Sugar, granulated	.07¼	.07	.05
Butter, cream, 92 score	.49	.48	.37½
Eggs, fresh, gathered			
firsts, per dozen	.35@36	.38@39	.40
Lard, Mid. W.	11.70	11.75	11.50
Pork, mess	28.00	28.00	22.50
Beef, family	17.50	17.50	14.00
METALS:			
Iron, 2X, Phila.	30.25	30.25	21.25
Steel billets, Pitts.	38.50	38.50	28.00
Lead	6.00	6.00	4.90
Copper	14.97½	14.87½	13.00
Tin	41.00	40.25	31.00
TEXTILES:			
Cotton, mid upland	28.05	28.25	18.15
Print cloths	.08	.08	.05¼

Range of prices for year to date:

	Highest.		Lowest.	
Wheat	$1.51	Feb. 10	$1.44½	Jan. 8
Corn	.87	Feb. 10	.82	Jan. 8
Oats	.57	Feb. 10	.52	Jan. 8
Flour	7.60	Jan. 2	7.20	Feb. 2
Coffee	13.00	Feb. 9	.11¾	Jan. 2
Sugar	.07¼	Feb. 13	.052	Jan. 27
Butter	.54	Jan. 11	.47	Feb. 2
Eggs	.48	Jan. 5	.35	Feb. 2
Lard	12.30	Jan. 10	11.00	Jan. 8
Pork	28.50	Jan. 2	22.00	Jan. 10
Beef	20.50	Jan. 19	17.00	Jan. 2
Iron	30.25	Jan. 11	29.00	Jan. 2
Steel	38.50	Feb. 4	38.50	Jan. 2
Lead	6.00	Feb. 8	4.75	Jan. 2
Copper	14.97½	Feb. 13	14.87½	Jan. 2
Tin	41.00	Feb. 13	38.25	Jan. 14
Cotton	28.15	Jan. 22	26.45	Jan. 2
Print cloths	.08	Jan. 27	.07¾	Jan. 11

PRODUCE MARKETS.

BUTTER—Receipts (Feb. 10), 10,185 packages. Feeling unsettled, with buying restricted at the outside figures. Creamery, higher than extras, pound, 49½@50c; extras, 92 score, 48½@49c; firsts, 46½@48½c; seconds, 45@46c; lower grades, 44@44½c; centralized cars, 90 score, 47½c; 88 score, 47c; 88 score, 48½c; 86 to 87 score, 45@46c. unsalted, higher than extras, 50½@51½c; extras, 92 score, 49½@50c; firsts, 48@49c; seconds, 47@48c; lower grades, 44@44½c; held creamery, firsts, 46½@47c; seconds, 45@46c; State dairy, tubs, finest, 47½@48½c; good to prime, 46@47c; common to fair, 40c@45c; ladles, current make, extras, 47c; firsts, 37½@38½c; seconds, 36@36½c; lower grades, 34@35c. packing stock, current make, No. 1, 35c; No. 2, 34@34½c; lower grades, 30@33c.

EGGS—Receipts (Feb. 10), 18,488 cases. Western (generally firm); whites easier; storage slightly in sellers' favor. Fresh gathered, extras, dozen, 38c; extra firsts, 37@38c; firsts, 35@36c; seconds, 32@34c; circles, No. 1, 31@32c; No. 2, 29@30c; checks, fair to choice, 27@28c; refrigerator seconds, 28@30c; refrigerator under grades, 25@27c; refrigerator circles, 26@28c. fresh, New Jersey, hennery whites, uncandled, extras, 46@48c; nearby hennery whites, extras, locally candled, 48c; nearby and nearby Western hennery whites, average extras, 45@46c; extra firsts, 43@44c; firsts, 41c; nearby gathered whites, firsts to extra firsts, 41@41½c; under grades, 36@40c; mediums, 40@41c; nearby whites, pullets, No. 1, 43c; No. 2, 37@38c. Pacific coast whites, extras, 43@44c; extra firsts, 42@43½c; firsts, 41c; Pacific coast trimmed, firsts, 40c; mediums, 38@39c; Pacific coast pullets, No. 1, 42c; No. 2, 37@37½c. other Western and Southern, gathered whites, 38@41c; New Jersey, hennery browns, extra, 43@44c; other nearby hennery browns, extras, 40@43c.

STANDARD OIL STOCKS.

	Yesterday. Bid.	Yesterday. Asked.	Saturday. Bid.
Anglo-Amer. Oil Co., Ltd.	17¾	18	17¾
Atlantic Refining Co. new	110	112	105
Atlantic Refining Co. pf.	110	112	110
Borne-Scrymser Co.	110	116	112
Buckeye Pipe Line Co.	52	53	53½
Chesebrough Mfg. Co. cons.	225	230	225
Cheset. Mfg. Co. cons. pfd.	111	113	113
Cont. Oil Co., $25 par, new	43½	44	44
Crescent Pipe Line Co.	46½	47½	46
Cumb. Pipe Line Co.	111	115	100
Eureka Pipe Line Co.	113	114	110
Gal.-Sig. Oil Co., com.	68	70	68
Gal.-Sig. Oil Co., pf., new	106	108	106
Galena-Sig. O. pf. old	108	110	108
Illinois Pipe Line Co.	165	170	165
Imperial Oil, Ltd.	117½	118¼	116
Indiana Pipe Line Co.	92	94	90
Int. Petroleum Co., Ltd.	23	23¼	23¼
Magnolia Petroleum Co.	161	163	161
National Fuel Gas Co.	82	83	80
National Transit Co.	106	108	105
Northern Pipe Line Co.	107	109	106
Ohio Oil Co., new	77½	78¼	77
Penn-Mex. Fuel Co.	18	19	18
Prairie Oil & Gas Co., new	238	240	240
Prairie P. L. Co., new	115	116	114½
Solar Ref. Co.	185	190	185
Southern Pipe Line Co.	112	114	110
South Penn Oil Co.	178	181	177
S. W. Penn. Pipe Lines	81	85	81
S. O. Ind., $25 par, new	69½	70	69½
S. O. Ind., $25 par	69½	69¾	69¾
S. O. Kan., $25 par, new	46¾	47	46¾
S. O. Ky., $25 par, new	39	39	39
S. O. Nebraska	235	238	238
S. O. N. Y., $25 par	41	41¼	41
S. O. N. Y. pf.	110	111	110
S. O. N. Y., $5 par, new	46¾	46¾	46¾
S. O. Ohio, new	300	303	300
S. O. Ohio pf.	113	114	113
Swan & Finch Co.	35	38	38
Union Tank Car Co., new	80	82	80
Union Tank Car Co. pf.	110	112	110
Vac. Oil Co., $25 par, new	40½	40¾	40¾
Washington Oil Co.	30	32	28

MISCELLANEOUS OIL COMPANIES.

Atlantic Lobos Oil Co.	6	6¼	6
Atlantic Lobos Oil Co. pf.	20	30	20
Bridgeport Oil Co., Ltd.	57	60	55
Gulf Oil Corp., $25 par	62	62½	58
Merritt Oil Corporation	10¾	10¾	10¾
Mountain Prod. Corp.	15¾	15¾	17¾
Mutual Oil Co., v. t. c.	14¾	15	14¾
Salt Creek Cons. Oil Co.	11¾	12	11¾
Salt Creek Prod. Assn.	23½	23¾	20¼
Sapulpa Refining Co.	5¾	5¾	5¼

*Ex-dividend.

NEW YORK BANK STOCKS.

	Bid.	Asked.		Bid.	Asked.
America	223	228	Fifth Av.	1075	
Am. Exch.	300	320	Fifth	212	220
Bank of U. S.	165	...	First	1150	1210
Battery	135	140	Garfield	185	
Bowery	440	...	Gotham	195	
Bryant Park	155	165	Greenwich	290	
Century	125	...	Harriman	660	670
Brevoort	225	...	Hanover	580	700
Bronx Nat.	130	...	Imp. & Trad.	695	
Butch. & D.	130	140	Manhat. Co.	147	152
Chase	400	405	Manufac. & T.	400	410
Chat. & Y.	224	226	Mutual	300	
Chelsea Ex.	90	100	Nat. Amer.	145	175
Chemical	540	555	New Neth.	130	
Citizens	352	...	Pacific	600	
Coal & Iron	214	228	Park	425	450
Colonial	350	...	Public	500	510
Columbia	226	235	Seaboard	530	
Commerce	207	209	Standard	177	
Commonwealth	259	268	State	345	355
Continental	135	...	34th Ward	250	
Corn Exch.	422	427	Wash. Hts.	210	
Cosmopolitan	140	...	Yorkville	600	
East River	178	...			

Trust and Surety Companies.

	Bid.	Asked.		Bid.	Asked.
Alliance	94	99	Kings Co.	800	
Am. Surety	91	93	Lawyers Mtg.	100	105
Bk. N. Y. & T.	435	450	Lawyers T.	160	170
Bonding	230	240	Manufac.	220	
Brooklyn	470	500	Metropolitan	405	415
Cent. Union	447	454	Nat. Surety	150	
Commercial	115	...	New York	240	250
Empire	110	...	N. Y. Life & T.	370	
Equitable	185	187	People's	478	

TENNESSEE POWER SURPLUS $243,255

Electric Company's Net Income for Six Months Amounted to $977,109.

PLANT VALUE $50,090,020

Chairman Clark Reports General Business Conditions Improving in the State.

The Tennessee Electric Power Company yesterday reported net income available for dividends amounting to $977,109, as a result of operations for the first six months of the properties now embraced in that system. The six months' period ended Dec. 31, 1922, showed gross of $4,140,931, total income after deducting operating expenses and taxes, $1,835,374, and a balance after payment of $835,062 dividends on the first preferred stock amounting to $642,047. A further deduction of $308,702 was made under the heading depreciation, leaving surplus for the half year at $243,255. The surplus of $243,255 left after deducting first preferred dividends was equivalent to $7.42 per share a year on the outstanding second preferred and $1.20 on the common.

The company consolidated balance sheet showed plant and property account of $50,090,020; cash, $476,772; accounts and notes receivable, $651,630; materials and supplies, $528,865; and on the liability sides, capital stock of $10,648,200 first preferred, $5,000,000 of second preferred and $1,404,000 common stock; funded debt, $29,905,000; accounts and notes payable, $210,777; depreciation and other reserves, $2,455,075, and surplus of $1,088,931.

In his statement to stockholders, C. M. Clark, Chairman of the Board, said: "General business conditions in Tennessee have shown a remarkable recovery during the last year, and this improvement is still in progress. The demand for electric energy for all purposes has developed very rapidly, and in 1922 the properties embraced in the Tennessee Electric Power Company system sold more current than in any previous year of their history."

U. S. TOBACCO CO. REPORT.

Net Earnings for 1922 Total $2,013,115, Showing Gain.

The United States Tobacco Company reports net earnings of $2,013,115 for the year ended Dec. 31, 1922, after allowance for Federal taxes. In 1921 net earnings amounted to $1,873,231. After allowing for dividends paid on the company's preferred stock, the balance available for the common stock was equal to $5.14 a share on the 317,952 shares outstanding.

The balance sheet at the close of last year showed a profit and loss surplus of $5,160,945 against $3,429,572 at the end of 1921. Cash holdings totaled $2,-860,639 against $1,318,190 and bills and accounts receivable $6,488 881 against $7,430,051. Bills and accounts payable amounted to $472,025 against $2,544,780.

D. & R. G. Hearing Postponed.

The Interstate Commerce Commission hearing on the financial relations of the Denver & Rio Grande, the Western Pacific and the Missouri Pacific Railroad Companies was postponed yesterday until tomorrow morning at the Hotel McAlpin. Alvin W. Krech, President of the Equitable Trust Company and Chairman of the Western Pacific, who is scheduled to file a statement next Saturday on certain angles of the financial situation involved in the proposed reorganization of the Denver & Rio Grande, said yesterday that the work of reorganization is going ahead smoothly.

Gillette Safety Razor Report.

The report of the Gillette Safety Razor Company for the year 1922 shows net earnings amounting to $7,602,939 before taxes, equivalent to $25.07 a share earned on the 303,170 shares of common stock of no par value, compared with net earnings of $7,008,564, or $25.48 a share, earned on the 275,000 shares of no par value capital stock in 1921. The company's balance sheet shows cash of $4,089,477, compared with $2,434,437 in 1921; accounts and acceptances receivable of $6,275,895, against $5,352,343, and accounts payable $45,717, as against $265,878 in 1921.

Yellow Cab Profits $1,773,072.

CHICAGO, Feb. 13.—Net profits after all charges are taken out but before dividends are deducted of $1,773,072 were shown in the annual report of the Chicago Yellow Cab Company made public today. This is at the rate of $8.86 a share on the 200,000 shares of no par value outstanding. The capital stock is carried in the balance sheet at about $20 a share, but it is selling around $72 on the Chicago Stock Exchange.

American Bank Note Stock Increase

A special meeting of stockholders of the American Bank Note Company has been called for March 6 to act on the proposal to increase the common stock from $5,000,000 to $10,000,000, of $50 par. Directors stated that the increase is desired because of the recent 10 per cent. stock dividend which used up most of the authorized, but unissued common.

Manila Electric Income Increases.

The Manila Electric Corporation yesterday reported gross income for the twelve months ended Dec. 31, amounting to $1,547,558, an increase of $95,056 over the previous year's net $1,074,229, an increase of $118,560. In 1923 January gross was $140,413, an increase of $13,628 over January of 1922, and net was $102,400, an increase of $12,533.

Copper Rises to 15½ Cents a Pound

Copper metal was quoted at 15¾ cents a pound in the local market yesterday, this being an advance of ¼ cent a pound over the price quoted last Friday. Reports in the trade are to the effect that little business is being done at this price. The greater part of the demand at the present time is coming from domestic consumers.

Phone Profits $6,353,629.

The Illinois Bell Telephone Company yesterday issued its report for the year ended Dec. 31, 1922, showing net income of $6,353,629, after charges and taxes, equivalent to $10.59 a share on the $60,000,000 capital stock, against net income of $5,625,932 in 1921, or $11.23 a share on the $50,000,000 capital stock.

Far East Cable Repaired.

The Commercial Cable Company yesterday announced that repair work had been completed on the Honolulu-Midway cable, restoring direct communication with Midway, Guam, China, Japan, the Philippines and Dutch East Indies, via that company's Pacific cable.

Jersey P. S. C. Reports Gain.

Preliminary figures of earnings of the Public Service Corporation of New Jersey, announced yesterday, indicate that gross for January was approximately $7,500,000, an increase of $500,000 over January of 1922. The company also reported unprecedented demand for electricity and gas.

Deere & Co. Report for 1922.

Deere & Co.'s report for 1922 shows a loss from operations amounting to $1,-619,323, as compared with a loss of $945,118 in the previous year, and a deficit, after preferred dividends, of $3,-833,278, as compared with a deficit of $5,202,801 in 1921.

Humble Oil Directors Re-elected.

The stockholders of the Humble Oil and Refining Company at their annual meeting yesterday re-elected all retiring Directors. Only routine business was transacted.

Government Withdraws $6,000,000.

The Government yesterday withdrew $6,000,000 from local deposits in the New York Federal Reserve district.

GROCERS DEMAND END OF MEDDLING

New York Association Head Says Business Should Be Less Hampered by Government.

In his annual address yesterday to more than 100 delegates to the thirty-fifth annual convention of the New York Wholesale Grocers' Association, at Hotel Astor, Edwin S. Truesdell of Binghamton, N. Y., President of the organization, attacked Government officials and the press because they "have seemed bent upon finding fault with trade associations." He admitted there were faults to find, but asserted that "neither the press nor the officials have said much of anything about virtues."

"I think you will agree with me," he said, "that it seems to the thoughtful business men that there are at present ample laws to deal with offenders and that the right kind of business men, with true public spirit, should be less hampered by the Government.

"We all recognize that a great public service has been rendered by the Lockwood committee. The Lockwood committee reports that under the general supervision of the counsel for the committee prosecutions in New York City alone have resulted in 370 indictments under the Federal laws and a total of 255 pleas of guilty, the collection of $550,000 in fines and 29 prison sentences. The committee seems to have had sufficient authority and we do not feel any necessity for additional laws giving still greater Inquisitorial powers.

"In our State we have the Donnelly Anti-Trust act, which was strengthened by the Legislature as recently as 1921, and having in mind the Sherman act, the Clayton act, and the enforcement of these by the Department of Justice and the Federal Trade Commission, we do not see any necessity for a Trade Commission in New York State, giving any minion official to whom the power is delegated the right to search the business records of individuals, firms, partnerships, corporations and trade associations, whether there is any suspicion or charge against them or not.

"Mr. Hoover, as Secretary of Commerce, has taken a brave, broad-minded and just position toward trade associations, and has on a number of occasions publicly asserted his belief that those associations which are guilty of illegal practices are in a very small minority. Indeed, he has been the national champion of trade associations. He has called a number of conferences of trade associations which have given these bodies opportunities to be more useful to their members and to the community."

J. H. Tregoe, Secretary of the National Association of Credit Men, spoke on "More Intelligent Uses of Credits."

"Any man who predicts what will happen a year from now has nerve," he said. "We want a more equal buying power in the land, so there will be a more equal division of credit."

Dr. Frederick L. Hoffman, Dean of the advanced department of Babson Institute, Wellesley Hills, Mass., spoke on "Some Business Fundamentals and the Business Outlook." He said that the credit system is the most susceptible to manipulation of any angle of business, and warned the dealers to conserve credit, as it is the most important factor in business today.

Lawson Purdy, formerly President of the Department of Taxes and Assessments of New York City, advocated the abolishment of the personal property tax and the placing of corporations and partnerships on an equality.

Moses H. Grossman, founder and Vice President of the Arbitration Society of America, and S. Frederic Taylor of the Federal Trade Committee of the Merchants' Association also spoke.

The annual dinner will be held tonight in the north ballroom of the Hotel Astor. Philip C. Staib will be the toastmaster, and the speakers will include United States Senator-elect Royal S. Copeland, William H. King, United States Senator from Utah; Representative Albert B. Tyler of Arkansas, and Francis H. Sisson, Vice President of the Guaranty Trust Company.

Financing Plan Completed.

The Reorganization Committee of the Michigan United Railways Company, of which F. B. Hamlin is secretary, reported yesterday that the new reorganization plan was now operative and that the committee would move to acquire the property at a receiver's sale for the benefit of its depositors. The committee also announced an extension in the limit for depositing debenture bonds and capital stock. Practically 90 per cent. of the outstanding bonds and a large amount of the capital stock have been deposited.

Coca-Cola Stockholders to Meet.

A special meeting of stockholders of the Coca-Cola Company will be held Feb. 24 in Wilmington, Del., it was stated yesterday. Unofficial advices say the stockholders will consider the advisability of applying to some stock exchange, other than the New York Exchange, for the privilege of listing the stock of the Coca-Cola International Company. It was said yesterday the Stock Exchange had declined to list the International company stock.

Wrigley Co. Nets $6,146,635.

The William Wrigley Jr. Company, in its report for the year ended Dec. 31, 1922, shows net profits of $6,146,635, after taxes, as compared with net of $3,710,677 for the previous year.

Copper Issue Rumored.

The Chino Copper Company is expected soon to offer 25,000 shares of additional capital stock, it was reported yesterday. The report could not be confirmed, but it was said the company might make an announcement this week.

$950,000 Loan Placed.

Lawrence, Blake & Jewell have placed for the 132 West Thirty-sixth Corporation, S. Morrill Banner and Herbert E. Mitler, a permanent first mortgage of $950,000 for ten years on the new twelve-story fireproof office and showroom building 130 West 35th Street, running through to 132 West Thirty-sixth Street, on a plot 75 by 197.6. Banner & Mitler acquired this property in February, 1922, from R. H. Macy & Co. The building loan was arranged by Lawrence, Blake & Jewell with W. H. Barnum & Co. about a year ago.

Knights of Columbus Sell.

Russell H. Hoadley sold for the Knights of Columbus, Salva Regina Council 216, the three-story-and-basement residence 224 East Sixty-second Street, to a client who will alter for occupancy.

BANKRUPTCY SALES.

IN THE DISTRICT COURT OF THE United States for the Southern District of New York—In Bankruptcy.—In the matter of VICTOR LUBLINER, individually and also doing business as CENTRAL FURNITURE HOUSE, Bankrupt.—Chas. Shongood, U. S. Auctioneer for the Southern District of New York in bankruptcy, sells Tuesday, Feb. 20th, 1923, by order of the Court, at 10:30 A. M., at 1487 3rd Ave., Borough of Bronx, assets of the above bankrupt, consisting of household furniture, fixtures, auto truck, etc. Also the receiver's right, title and interest in and to the unexpired term of the lease of the said premises, also accounts receivable.

WILLIAM J. JAMES, Receiver, 299 Broadway, New York.

EDGERTON & HORN, Attorneys for Receiver, 258 Broadway, New York.

Inspection Feb. 17th and 19th.

IN THE DISTRICT COURT OF THE United States for the Southern District of New York.—In Bankruptcy.—In the matter of H. HURWITZ & CO., INC., Bankrupt.—Chas. Shongood, U. S. Auctioneer for the Southern District of New York in bankruptcy, sells this day, Wednesday, Feb. 14, 1923, by order of the Court, at 2 P. M., at 133 East Broadway, and immediately thereafter at Cherry and Scammel Garage, 58 Scammel St., Borough of Manhattan, assets of the above bankrupt, consisting of plumbing supplies, hardware, furniture, fixtures, &c., at 133 East Broadway, and one two-ton delivery truck, 1922 model, and one Ford truck at Cherry and Scammel Garage.

WILLIAM F. COLUMBUS, Receiver.

SHAINE & WEINRIB, Attorneys for Receiver, 299 Broadway, New York. Tel. Worth 3830.

IN THE DISTRICT COURT OF THE United States for the Southern District of New York.—In Bankruptcy.—In the matter of ABRAHAM GEFFNER, doing business as GRUBER'S BAKERY AND DAIRY LUNCH, alleged Bankrupt.—Chas. Shongood, U. S. Auctioneer for the Southern District of New York in bankruptcy, sells this day, Wednesday, Feb. 14, 1923, by order of the Court, at 10:30 A. M., at Ace Storage Warehouse Co., Inc., 310 West 43d St., Borough of Manhattan, assets of the above bankrupt, consisting of dairy products, groceries, canned goods, &c.

ALICE H. MORAN, Receiver.

KORNBLUTH & POLLACK, Attorneys for Receiver, 15 Madison Av., New York.

LATEST DEALINGS IN REALTY FIELD

Purchase of Corner in Murray Hill Section Indicate Improvement With Tall Apartment.

HEIGHTS BUILDING SOLD

New Owners Acquire the Hudson Overlook, on Pinehurst Avenue—Lexington Avenue Deal.

The purchase and resale of an important corner in the Murray Hill section indicates another tall apartment house improvement. Frederick J. Brown, the operator, completed negotiations yesterday for the purchase of the southeast corner of Park Avenue and Thirty-ninth Street, and is now negotiating for a resale of the property to builders. No detailed plans on the new development have been announced, but the builders who are expected to take the property over have been identified with the development of Park Avenue north of Grand Central Terminal.

The property acquired by Mr. Brown includes the six dwellings at 75, 77 and 79 Park Avenue and 100, 102 and 104 East Thirty-ninth Street, four and five stories high, fronting 73 feet on Park Avenue and 140 feet on Thirty-ninth Street. The properties were acquired from Donald Brown, who owned the corner; the City Real Estate Company, Harold C. Whitman and Bertha F. Turber. The Brown Wheelock, Harris Vought Company negotiated the sale.

This is the second large Park Avenue property south of the Grand Central Station purchased by Mr. Brown in the last seven days. Last week he acquired five parcels adjoining the southeast corner of Thirty-fifth Street and resold them to a builder as a site for a fifteen-story co-operative apartment house.

The Hudson Overlook Sold.

Hudson Overlook, a six-story elevator apartment at 804 West 180th Street, southeast corner of Pinehurst Avenue, has been sold by Herman Heidenreich to the Eldan Holding Corporation, Louis Davis, Secretary. The building occupies a plot 100 by 100 feet and yields a yearly rental of $40,000. It was held at $265,000. Samuel Kaplan was the broker in the deal.

Leon S. Altmayer and Mark Rafalsky & Co. have sold for the 1,471 Lexington Avenue Corporation the northeast corner of Lexington Avenue and Ninety-fifth Street, known as 1,471 Lexington Avenue, and 157 East Ninety-fifth Street and the adjoining five-story apartment houses, known as 159 East Ninety-fifth Street. These premises consist of two five-story apartment houses with four stores, having a frontage of 110 feet on Ninety-fifth Street, which will be extensively altered and modernized by the new purchaser. This property is located but one-half block from the subway station.

Leon S. Altmayer and Mark Rafalsky & Co. were also the brokers in the recently reported sale of the five houses on the northwest corner of Ninety-fourth Street and Lexington Avenue, having a frontage of 91 feet on Lexington Avenue and 80 feet on East Ninety-fourth Street.

William Ward Jones resold for Jacob Freen the four-story flat on lot 25 by 100 feet, located at 217 East Seventy-sixth Street, which he purchased from the Althause estate in October.

Daniel B. Freedman added to his holdings on Amsterdam Avenue by the purchase from Samuel Eisnitz of the five-story house 401 Amsterdam Avenue between Eighty-third and Eighty-fourth Streets. J. L. & R. W. Davis were the brokers.

Bronx Borough Deals.

Harry Cahn, operator and builder, sold to Benned Chalkovsky 981 Westchester Avenue, a brick apartment dwelling with stores, on a plot 60 by 97. W. Goldberg was the broker who negotiated the sale.

Mr. Cahn purchased from Mary T. Grace the plot 100 by 100 feet, situated on the east side of Webster Avenue, 25 feet south of 204th Street. Plans are being prepared for the immediate erection of a public garage. Walter E. Phelps was the broker who negotiated the sale.

Harry D. Lott sold for William Mitchell to a client for occupancy the three-story frame dwelling, 16.8 by 100, at 920 Cauldwell Avenue, just south of 163d Street.

Titus Krott sold for Felix Burns 1,310 Clay Avenue, a three-story frame house, on a lot 20 by 80 feet; also for Theodore J. Pahle the plot 26 by 100, on the east side of Mulliner Avenue, 236 feet south of Neill Avenue.

Schulte Company in Resale.

The Schulte Cigar Stores Company sold to Claudia Hellprin the five-story building, southwest corner of Eighteith Street and Madison Avenue, size 25 by 69.2. The Schulte Company purchased this property recently from the Atlantic Realty Company. M. & L. Hess were the brokers in the transaction.

BANKRUPTCY SALES.

IN THE DISTRICT COURT OF THE United States for the Southern District of New York.—In Bankruptcy.—In the matter of HARRY B. HAYMAN, doing business as H. B. HAYMAN SHOE CO., alleged Bankrupt.—Chas. Shongood, U. S. Auctioneer for the Southern District of New York in bankruptcy, sells Monday, Feb. 19th, 1923, by order of the Court, at 10:30 A. M., at 744 E. 180th St., Borough of Bronx, assets of the above bankrupt, consisting of men's, women's and children's shoes, fixtures, etc.

HARRY B. HAYMAN, Receiver.

REMINGTON & MEEK, Attorneys for Receiver, 141 Broadway, New York.

Inspection Feb. 23rd and 24th.

IN THE DISTRICT COURT OF THE United States for the Southern District of New York.—In Bankruptcy.—In the matter of PRIMROSE COSTUME CO., INC., Bankrupt.—Chas. Shongood, U. S. Auctioneer for the Southern District of New York in bankruptcy, sells Tuesday, Feb. 20th, 1923, by order of the Court, at 10:30 A. M., at 106 W. 32nd St., Borough of Manhattan, assets of the above bankrupt, consisting of dresses, fixtures, safe, typewriters, etc.

LLOYD GARRISON, Receiver.

JOSEPH KRINSKY, Attorney for Receiver, 320 Broadway, New York.

Inspection Feb. 17th and 20th.

IN THE DISTRICT COURT OF THE United States for the Southern District of New York.—In Bankruptcy.—In the matter of VICTORIA DRESS CO., INC., Bankrupt. —Chas. Shongood, U. S. Auctioneer for the Southern District of New York in bankruptcy, sells Wednesday, Feb. 21st, 1923, by order of the Court, at 10:30 A. M., at 36 W. 36th St., Borough of Manhattan, assets of the above bankrupt, consisting of dresses, silks, machinery, fixtures, etc.

GEORGE A. FERRIS, Receiver.

ROBERT P. LEVIS, Attorney for Receiver, 42 Broadway, New York.

Inspection Feb. 19th and 20th.

IN THE DISTRICT COURT OF THE United States for the Southern District of New York.—In Bankruptcy.—In the matter of BRUXARTS DRESSES, Inc., Bankrupt. —Chas. Shongood, U. S. Auctioneer for the Southern District of New York in bankruptcy, sells this day, Wednesday, Feb. 14th, 1923, by order of the Court, at 10:30 A. M., at 34 W. 32nd St., Borough of Manhattan, assets of the above bankrupt, consisting of dresses, furniture, fixtures, etc.

SAMUEL H. KAUFMAN, Receiver.

DAVID H. GLADSTONE, Attorney for Receiver, 256 Broadway, New York.

IN THE DISTRICT COURT OF THE United States for the Southern District of New York.—In Bankruptcy.—In the matter of HARRY COHEN, Bankrupt. Chas. Shongood, U. S. Auctioneer for the Southern District of New York in bankruptcy, sells this day, Wednesday, Feb. 14, 1923, by order of the Court, at 10:30 A. M., at 42 Avenue C, Borough of Manhattan, assets of the above bankrupt, consisting of men's and boys' clothing, machinery, fixtures, &c.

M. MICHAEL EDELSTEIN, Receiver.

LOUIS S. SCHWARTZ, Attorney for Receiver, 25 Chambers St., New York.

IN THE DISTRICT COURT OF THE United States for the Southern District of New York.—In Bankruptcy.—In the matter of HARRY KUSCHNER, Bankrupt.—Chas. Shongood, U. S. Auctioneer for the Southern District of New York, sells this day, Wednesday, Feb. 14th, 1923, by order of the Court, at 10:30 A. M., at 127 8th Ave., Borough of Manhattan, assets of the above bankrupt, consisting of men's furnishings, fixtures, etc.

ALICE H. MORAN, Custodian.

JAMES ROSTHAL, Attorney for Receiver, 261 West 42d St., New York.

$325,000 BROADWAY DEAL.

Investor Buys Marign Apartments, Near Ninety-eighth Street.

The Marion apartment a nine and one-half-story apartment building on a plot 46 by 125 feet, at 2,612 Broadway, between Ninty-eighth and Ninty-ninth Streets, has been sold by Byrne & Bowman for the Baldan Realty Corporation, Louis Balsman, President, to an investor. The building contains four stores and was held at $325,000. It was sold for all cash.

OPERATORS BUY LOFT.

Twelve-Story Building on West Side Was Held at $700,000.

The twelve-story loft building, 153 to 159 West Twenty-seventh Street, 100 by 98.9, has been sold to Arthur Greenbaum and Nathan Wilson by Harry B. Cutner, as broker for the Grobert Realty Company, Inc. The property was held at $700,000 and is completely rented for $103,000 and was sold for all cash over the present mortgage. Z. Friedmann represented the seller.

Suburban Buyers.

Thomas J. Good sold for Ralph Hayhurst of Tuckahoe, N. Y., one of four new houses nearing completion on Rochelle Terrace, Pelham Manor, N. Y. The purchaser was H. L. Green of New York City. The property sold for $25,000.

Robert K. MacLea sold to a client of Otterbourg, Steindler & Houston the ten-room dwelling at the southwest corner of Gentian Lane and Dellwood Road, Bronxville, on plot 150 by 300. When alterations are completed the purchaser will occupy the premises.

H. Goldschmidt sold for Larry Lincoln a new three-story dwelling and garage on Pine Street, Woodmere, to Martin Lavy for occupancy.

William P. Jones has sold for Kathryn J. Grace to John F. Martin Jr. the three lots, each 20 by 100, on the south side of Beach 139th Street, 420 feet west of Newport Avenue, Belle Harbor, L. I.

Operator Resells Dwelling.

James L. Van Sant resold 222 West 127th Street, a three-story dwelling on plot 18 by 100, to Louise Green. The broker in the transaction was Z. K. Perry.

Brown, Wheelock-Harris, Vought & Co. sold for James A. Benedict to a prominent physician who will alter and occupy the four-story and basement dwelling at 115 East Sixty-first Street, 19 by 100.5.

W. J. Huston & Son sold for Dr. Louis St. C. Bunson of Great Neck, L. I., represented by Cyril Carreau, 426 West 154th Street, a three-story, high stoop dwelling with extension, on lot 19x99. The property was held at $18,500, and will be occupied by the purchaser.

James H. Cruikshank resold to Martha Elizabeth Ashby, 265 West 127th Street, a three-story private dwelling on plot 16.8 by 100, between Seventh and Eighth Avenues. J. W. Durant was the broker.

Realty Notes.

Cushman & Wakefield, Inc., were the brokers who leased for Brown, Wheelock-Harris, Vought & Co., agents, the entire sixteenth floor of the Bowery Savings Bank Building, 110 East Forty-second Street, to the Simmons Company, the world's largest manufacturers of beds.

Abraham J. Block is the buyer of the six-story apartment at the southwest corner of Madison Avenue and 104th Street, Helen L. Woods of the five-story apartment at the northeast corner of Madison Avenue and Ninety-ninth Street and Darius L. Dean of the dwelling at 619-621 West 164th Street, all reported sold recently.

To Rebuild East Side House.

The five-story private dwelling at 1 East Fifty-third Street, immediately adjoining Fifth Avenue, was sold by Frederick Fox & Co. for the 135 West Seventy-second Street Company. The building occupies a lot 25 by 100, and was held at $200,000. It will be rebuilt for business.

Staten Island Sale.

Joseph A. Savadel sold to Mr. and Mrs. George S. Savage a modern bungalow on Camp Hill, New Dorp, Staten Island, for Mrs. Rebecca Pollock.

BANKRUPTCY NOTICES.

UNITED STATES DISTRICT COURT, Southern District of New York.—In the matter of MANHATTAN PIGGLY WIGGLY CORPORATION, Bankrupt.

UNITED STATES DISTRICT COURT, District of New Jersey.—In the matter of PIGGLY WIGGLY EASTERN COMPANY, Bankrupt.

UNITED STATES DISTRICT COURT, District of Connecticut.—In the matter of CONNECTICUT PIGGLY WIGGLY CORPORATION, Bankrupt.

UNITED STATES DISTRICT COURT, Western District of New York.—In the matter of WESTERN NEW YORK PIGGLY WIGGLY CORPORATION, Bankrupt.

TO THE CREDITORS OF THE ABOVE NAMED BANKRUPTS:

NOTICE is hereby given that offers have been received for the patented "Piggly Wiggly" store fixtures and equipment, and franchises of each of the above named bankrupts, as follows:

MANHATTAN PIGGLY WIGGLY CORPORATION $82,500
(thirty-one sets of fixtures). Deposit .....

Franchises covering following territories: Manhattan Borough, Bronx, Westchester, Kings, Queens, Richmond, Nassau and Suffolk, State of New York, States of Massachusetts, New Hampshire, Vermont and Maine. Also all stock of the Pennsylvania Piggly Wiggly Corporation owned by the Manhattan Piggly Wiggly Corporation, bankrupt.

PIGGLY WIGGLY EASTERN COMPANY 21,500
(seven sets fixtures). Deposit $2,000

Franchise for Northern New Jersey.

CONNECTICUT PIGGLY WIGGLY CORPORATION 15,000
(nine sets fixtures). Deposit..$1,000

Franchise for State of Connecticut.

WESTERN NEW YORK PIGGLY WIGGLY CORPORATION 26,000
(ten sets fixtures). Deposit...$2,000

Franchise for Western New York territory.

The foregoing offers include all the patented "Piggly Wiggly" store fixtures and equipment owned by the above named bankrupts; all rights of the above named bankrupts and the Receiver, Ancillary Receivers and the Trustees to be elected hereafter, in and to certain franchises granted by the Piggly Wiggly Corporation of Memphis, Tenn., to the above named bankrupts or their assignors, and including the right of the respective bankrupts to the use of the name "Piggly Wiggly" and to do business under the "Piggly Wiggly" system of merchandising in the aforementioned territories.

The balance due on the aforementioned offers to be paid on or before the 1st day of April, 1923, until which time, however, title to and possession of the fixtures, &c., to remain in the Receiver and Ancillary Receivers, at the expense of the purchaser.

The said franchises are sold with the consent of the Piggly Wiggly Corporation of Memphis, Tenn.

The contracts, franchises and copies of the offers referred to, &c., may be inspected by further information had at the office of the undersigned attorneys.

A model "Piggly Wiggly" retail grocery store now being operated by the undersigned Receiver may be inspected at any time during business hours at No. 2,849 Broadway (at 110th Street), Borough of Manhattan, City of New York.

YOU WILL PLEASE TAKE FURTHER NOTICE, that a hearing upon the said offers will be held before Honorable Augustus N. Hand, one of the Judges of the United States District Court for the Southern District of New York, at a Stated Term thereof, to be held at the Old Post Office Building, Room 323 thereof, Park Row and Broadway, in the Borough of Manhattan, City of New York, on the 14th day of February, 1923, at 2 o'clock in the afternoon on that day, or as thereafter as counsel can be heard; and at that time and place all parties in interest may appear and oppose the acceptance of the said offers or present any other or better offers. Prospective purchasers are invited to attend.

PLEASE TAKE FURTHER NOTICE that all other property of the Manhattan Piggly Wiggly Corporation, consisting of groceries, canned goods, office furniture and fixtures, and also

One Ford Truck
One Studebaker Roadster
One Studebaker Coupe

will be sold by the Receiver, through Charles Shongood, United States Auctioneer, on the 15th day of February, 1923, at 10:30 o'clock in the forenoon, at Terminal Warehouse, at No. 7 27th Street and Eleventh Avenue, Borough of Manhattan, City of New York.

The aforementioned property may be inspected by prospective purchasers at any time during business hours.

In the event of the acceptance of the aforementioned offers, the Piggly Wiggly Corporation of Memphis, Tenn., waives any and all claims against the above named bankrupts.

Dated, New York, Feb. 1, 1923.

PERCIVAL WILDE, Receiver.

ZALKIN & COHEN, Attorneys for Receiver, 40 Chambers Street, Borough of Manhattan, City of New York.

REAL ESTATE. REAL ESTATE.

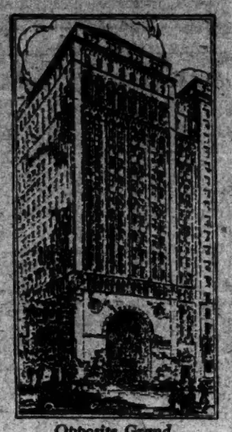

Opposite Grand Central Terminal

The Bowery Savings Bank Building

Single Offices—Units of 2,000 sq. ft. (and more)

A long list of desirable tenants have already taken space in this building.

Agent:
BROWN, WHEELOCK: HARRIS, VOUGHT & CO., Inc.,
14 Wall Street New York 20 East 48th Street

For Sale—with immediate possession

Fifth Avenue Corner Plot

South East Corner of 11th Street

Size 54' 2" x 141' 10"

Excellent location for Apartment House or Hotel

BING & BING Corporation

119 West 40th Street Tel. Pennsylvania 4180 or your own broker

Confidential

A prominent real estate concern requires the services of a lawyer familiar with real estate transactions to assume charge of and direct salesmen as manager and in an advisory capacity. Must have a constructive mind. Exceptional opportunity to the right man. Replies treated in strictest confidence.

G 192 TIMES.

SUMMONSES.

SUPREME COURT, NEW YORK COUNTY —MARY A. V. CLARK, Plaintiff Against ARTHUR M. EISIG, CARL COHN, LAWRENCE S. LOEB, ELSIE LOEB, his wife, the heirs at law, devisees, next of kin, executors, administrators, trustees, lienors, creditors, grantees, assignees, legal representatives and successors in interest of Emma L. Cohn, deceased, and the husbands, wives and widows, if any, all of whom and whose names are unknown to the plaintiff except as above specifically named. Defendants.

TO THE ABOVE NAMED DEFENDANTS:

YOU are hereby summoned to answer the amended complaint in this action and to serve a copy of your answer, or if amended complaint is not served with this summons, to serve a notice of appearance, on the plaintiff's attorney within twenty days after the service of this amended summons, exclusive of the day of service. In case of your failure to appear or answer, judgment will be taken against you by default for the relief demanded in the amended complaint.

Dated, New York, December 26th, 1922.

HAROLD SWAIN, Attorney for plaintiff, Office and P. O. Address, 176 Broadway, Borough of Manhattan, New York City.

To Carl Cohn, Lawrence S. Loeb, Elsie Loeb, his wife, the heirs at law, devisees, next of kin, executors, administrators, trustees, lienors, creditors, grantees, assignees, legal representatives and successors in interest of Emma L. Cohn, deceased, and the husbands, wives and widows, if any, all of whom and whose names are unknown to the plaintiff except as above specifically named.

The foregoing amended summons is served upon you by publication pursuant to an order of Hon. John Mc Nierney, Justice of the Supreme Court of the State of New York, dated January 5, 1923, and filed with the complaint and amended complaint in the office of the Clerk of New York County, at the County Court House, County of New York, City of New York. The object of this action is to foreclose a mortgage on the premises described as follows:

ALL that lot of land with the buildings and improvements thereon, situated on the north side of 152nd Street, in the Borough of Manhattan, City, County and State of New York, 400 feet westerly from the corner formed by the intersection of the northerly side of 152nd Street with the westerly side of Amsterdam Avenue, being 99 feet 6 inches in depth and 24 feet 10½ inches in width, front and rear, said side lines being parallel with Amsterdam Avenue and said rear line being along the centre line of the block. Said premises being known as and by the Street No. 529 West 152nd Street.

Dated, New York, January 16, 1923.

HAROLD SWAIN, attorney for plaintiff, 176 Broadway, Borough of Manhattan, New York City.

PUBLIC NOTICE.

NOTICE TO JEAN HOWARD RUBY.

TAKE NOTICE that ANNA MARY RUBY, your wife, has filed a petition in the Supreme Court of the State of New York, alleging that you have absented yourself for five successive years last past, without being known by her to be living during that time, and that she believes you to be dead, and that she has made a diligent search to discover evidence that you are living, and that no such evidence has been found, and she prays to the Court for an Order dissolving your marriage to her. That a hearing will be had upon the said petition on the 14th day of April, 1923, at a Special Term of the Supreme Court, to be held at the Court House in the City of Albany, N. Y., at 10 o'clock in the forenoon of that day, and that if the Court, after filing proof of the proper publication of this Notice, and after a hearing had and proof is taken, is satisfied of the truth of the allegations contained in the said petition, which petition has been duly filed in the Columbia County Clerk's office, at Hudson, New York, will make an Order dissolving the said marriage, and you are ordered to show cause at the time and place aforesaid why the said Order dissolving the said marriage should not be made.

This Notice is served upon you by publication pursuant to an Order of the Supreme Court made the 5th day of February, 1923, and filed in the Columbia County Clerk's office.

MILTON M. HALL, Attorney for Petitioner.

Office and Post Office Address, 602 Warren Street, Hudson, Columbia Co., N. Y.

MORTGAGE LOANS.

5% We are NOW Placing Large Loans at 5% On High-Class New York Properties

We Placed $38,585,000 During 1922

Hughes & Hammond
34 Pine St. John 4168

WARRANTY MORTGAGES REAL ESTATE
45 West 57th St.
Plaza 2925

When in Need of Rent Assignments Second or First Mortgages, Manhattan, Bronx, Brooklyn, any amts.; square dealings Brokers Protected; Quick Action

SEE S. A. ISRAEL
99 Nassau St. Cort. 2073.

REAL ESTATE WANTED.

BROKERS' ATTENTION
In the market for
Avenue Tenements and Store Property
Blade Estate
152 West 42d St. Bryant 8470

REAL ESTATE.

A Highly Specialized Service

EDWIN H. HESS
Business Building Management
250 5th Ave. Mad. Sq. 8398

REAL ESTATE WANTED.

WANTED
Five-Story American Basement Dwelling
In the Fifties, close to 5th Ave.
To purchase for a client.
18 to 25 feet in width.
THOMAS J. O'REILLY
51 Chambers St. Worth 2828

WANTED! REAL ESTATE FOR MANAGEMENT
Superior Service Offered
Francis R. Eden 1133 Broadway Watkins 1605

BRONX—FOR SALE OR TO LET.

GRAND CONCOURSE
West Side, 95 feet south of 163rd Street, 100x80. Assessed $84,500; asking $85,000; immediate possession. Builder's or speculator's opportunity.
Byrne & Bowman
30 East 42nd Street Vanderbilt 3271

MANHATTAN—FOR SALE OR TO LET.

FOR SALE
Possession May 1st, 1923
66-68 University Place
Between East 10th and 11th Sts.
Store, Basement and 5 Lofts
Plot 43.5 x 105—about 30,000 sq. ft. gross
Price $75,000—$20,000 Cash
Balance on mortgage 5 years at 5%
Full commission to brokers
BROWN, WHEELOCK: HARRIS VOUGHT & Co., INC.
14 Wall Street Rector 9040

SUBLEASE FOR 5 YEARS
Possession Now
6000 NET SQUARE FEET
395 Broadway
Southwest Corner Walker St.
A 15-Story Fireproof Building
ENTIRE 5TH FLOOR
Just Vacated by
THE WESTERN UNION TELEGRAPH CO.
Suitable for office or salesrooms.
GOOD LIGHT. 6 ELEVATORS.
FULL COMMISSION TO BROKERS
BROWN, WHEELOCK: HARRIS VOUGHT & Co., INC.
14 Wall Street Rector 9040.

TO LET FOR BUSINESS.

1115 BROADWAY
S. W. Cor. 25th St.
Facing Madison Square
Unusual Loft
In Most Desirable Section
Entire Top (12th) Floor
21,000 sq. ft.
Light on all sides, 9 elevators, additional entrances from 24th & 25th Sts. for passengers and freight
Immediate Possession
M. J. WHITTALL ASSOCIATES
Tel. Lexington 2730 295 Fifth Ave.

FOR RENT 520-524 West 41st Street
Three Floors each of 5,625 Sq. Ft.
Will Rent Individual Floors
Short or Long Term Lease Loft Building for Manufacturing or Storage
NEAR RAILROAD, STEAMSHIP and all FREIGHT and PASSENGER TERMINALS
This high-class building has 5,625 square feet on a floor. It is of rein. con. and has large elevator, loading platforms and delivery space. Floors will sustain 275 pounds per square foot. Heavy electric service lines. High ceilings. Permanent light on three sides; large windows and skylights. New guaranteed roof. Complete overhead trolley system.
Immediate occupancy
Enquire Above — Phone Longacre 6046 — or Your Own Broker

Albemarle Building
1107 Broadway
(Cor. 24th St.)
Units 774 to 807 Sq. Ft. Connecting or Separate.
Excellent Light. Immediate Possession.
Albert B. Ashforth

TO LET FOR BUSINESS. | TO LET FOR BUSINESS.

PERSHING SQUARE BUILDING

42d Street at Park Avenue.

Opposite Grand Central Terminal

Corner Offices

MOST attractive and economical layouts are possible. Most windows 6 ft. 6 in. wide—the widest office windows in New York.

Other offices 579 square feet up—15th, 16th & 17th floors

Ask us for Booklet, Large Floor Plan and Prices

Representative on Premises

CUSHMAN & WAKEFIELD, INC.

Renting and Managing Agent

Phone Murray Hill 7820 — 50 East 42d Street

TO LET FOR BUSINESS.

167-169 Duane St. Corner Hudson

A second floor corner loft, 50x80 with high ceiling and good light, is avaible for immediate possession. Suitable for show room, office or manufacturing purposes. A particularly low rental gives this space an added attraction

Wm. A. White & Sons
Established 1858
46 Cedar St.
Tel. John 5700

Brooklyn.

BROOKLYN'S FINEST
12-STORY OFFICE BLDG.
MODERATE RENTALS
186 JORALEMON ST.
125 FT. WEST OF COURT ST.
LIGHT—Superb and Permanent.
SERVICE—Holiday & Sunday service all year round to tenants.
ACCESSIBILITY—5 min. to Wall St. 3 min. to all subways and transit lines.
IMMEDIATE POSSESSION.
Apply John F. James & Sons, Agents, 183 Montague St., or premises.
P. GLICKMAN 186 Joralemon St. Near Court St.

APARTMENTS FOR SALE OR TO LET.

APARTMENTS

265 Central Park West Corner 87th St.
6-7 Rooms, 2 baths
Special ground floor corner apartment, 7 rooms, 2 baths. Private entrance. Suitable for Doctor.

745 Riverside Drive Corner 152d St.
6-7 Rooms, 1 & 2 baths
High class elevator apartment house, overlooking Hudson. Decorate to suit.

789 Madison Ave. Corner 67th St.
2 Rooms and bath
With maid service. Spacious living rooms, open fireplace. Will decorate to suit tenant.

2 West 87th St.
3 Rooms, kitchenette, bath
ALSO TWO ROOMS AND BATH.
Exceptionally large living room. Will decorate to suit.

166 West 73d St.
3 Rooms, kitchenette, bath
Will decorate to suit.
Inquire Supts. on premises or
RICHARD A. ABRAMSON
46 West 46th St. Bryant 4094.

In the Elite Plaza Section

Apartments De Luxe

Splendidly Appointed Superior Service

36 W. 59th St. Central Park South
2 to 6 Rooms and 2 Baths. $2,400 to $6,000

47 East 57th St.
2 Rooms and Bath, $1,600 to $2,200.
RESIDENT MANAGER ON
Huberth & Huberth
2 Columbus Circle Phone Circle 5748

Unfurnished—East Side.

1140 5th Ave.

6 Rooms—3 Baths, $4400
Park frontage. Excellent light.

1160 5th Ave.

READY FOR OCCUPANCY
1-7 Rooms—1-3 Baths, $1000—$4700
4 Room Apartments, $2000 and up

114 E. 40th St.

Near Park Ave. New Apartment
2, 3 Rooms and Kitchennette
$1500—$2750.
2 Doctors' Suites, separate entrances
Our aim is to make our tenants satisfied with "French" buildings. The good will of the tenant is the best asset of agent, builder and owner. Consult your own broker or
FRENCH & FRENCH, INC.
Real Estate Management
350 Madison Ave., at 45th St.
Telephone Vanderbilt 8627.

APARTMENTS FOR SALE OR TO LET. | APARTMENTS FOR SALE OR TO LET.

300 RIVERSIDE DRIVE

Corner 102d St.

Most Ideal Location on the West Side

Highest-Class Apartment House, Now Completed. Ready for Occupancy

Something New in Apartment House Construction

14 Story—4 Elevators

3, 4, 5, 6 ROOMS—1 to 3 Baths

EXTRA LARGE ROOMS—ABUNDANT CLOSET ROOM

Maid Service by the Hour.

Also Special Doctor's Apartment

MODERATE RENTALS

Representative on Premises Until 9 P. M., or for Full Information

300 Riverside Drive Corporation — Or Your Own BROKER.
OWNERS AND BUILDERS
217 Broadway Room 306 Tel. Barclay 3640

Jackson Heights

21 Minutes from 42nd St. Subway Station

New Elevator Garden Apartments

5 to 7 Rooms—2 to 3 Baths

Tenant Ownership Plan—Liberal Terms — Social and Business Supervision Supplied

Children's Playgrounds, Golf, Tennis, etc.

The Subway to Grand Central, Transfer to Queensboro Subway (Corona Line) to 75th Street (Jackson Heights) Station.—(Offers Opposite Express)
By Motor—59th via Queensboro Bridge, Jackson Ave. to 25th St.

For Floor Plans, Illustrated Book, Terms, etc., apply to

The Queensboro Corporation

Madison Sq.—50 East 42nd St. Telephone, Murray Hill 7057

TO LET FOR BUSINESS.

LOFTS

Immediate Possession
At Less Than Market Values.

Braender Building
26-32 W. 17th St.
Fireproof. 100% Sprinkler. Light on Four Sides.
2 Pass., 2 Freight Elevators.
Loft 9,595
½ Loft 4,595
¼ Loft 4,547

40-42 E. 19th St.
Bet. Broadway and 4th Av.
Fireproof Building.
Passenger & Freight Elevators.
Loft 45,90
RICHARD A. ABRAMSON
Agent
46 W. 46th St. Bryant 4094
Or Your Own Broker.

35 W. 35th St.

BETWEEN BROADWAY & 5TH AVE.

LOFT

WILL DIVIDE
100% FIREPROOF—57x100
IMMEDIATE POSSESSION
APPLY PREMISES, ROSENSHINE BLDG. OR YOUR OWN BROKER.

TO LET FOR BUSINESS.

SUB-LEASE

1800 SQUARE FEET
IMMEDIATE POSSESSION
Overlooking Madison Sq. Park.
Excellent Light—9 Windows.
ALBEMARLE BUILDING
Broadway and 24th Street.
Attractive Rental
ALBERT B. ASHFORTH, Inc.
Associates, Stephen H. Tyng, Jr. & Co., Inc.,
12 East 44th Street—Murray Hill 1100.

At 621 Broadway, corner Houston Street, some fine light offices or showrooms, both large and small, at low rents. Very convenient to uptown and downtown. Low insurance rate (fully sprinklered). Ask the Superintendent at the building to show you.
Arthur W. Warner, 165 Broadway

COLUMBUS CIRCLE OFFICES SHOW ROOMS
Huberth & Huberth
2 Columbus Circle Phone Circle 5748

LOANS

Mortgage Loans.

A LARGE AMOUNT OF MONEY TO LEND on first mortgages on Manhattan, Bronx, Brooklyn, Queens and Nassau County real estate; also on second mortgages. LAWYERS MORTGAGE CO., 56 Nassau St., New York; 184 Montague St., Brooklyn; 161-01 Jamaica Av., Jamaica.

MONEY—If you need quick second mortgage money, see us; any amounts; also special funds for first mortgages; principals only. Manhattan Realty, 1,465 Broadway.

FIRST and second mortgages, money to loan; any amount, on all types of property; reasonable charges. Allister & Bucks, 489 Broadway. Phone Cortlandt 8191.

SECOND MORTGAGE LOANS.
$50,000 upwards. Principals only.
ROSENBAUM COMPANY,
32 Wall St., New York.

APPLICATIONS solicited for first and second mortgages; city and suburban; moderate charges. Wallace Corporation, 116 Broadway. Rector 7331.

I HAVE $1,000 to $4,000 for second mortgage investment; mail full complete details. Burt, 79 Woodruff Av., Brooklyn.

LOAN applications invited for second mortgages; $25,000 to $500,000; principals only. Call 11 Wall St., Suite 1706.

MONEY to loan on second mortgages; any amount. Bern Investment Corporation, 522 5th Av. Vanderbilt 1240.

FIRST and second mortgage money; quick action. Hofman, Times Building, Bryant 4110.

HOUSES.

Manhattan For Sale.

19TH (Gramercy)—House, 14 rooms, 2 baths, all improvements; sell $24,000; cash $3,000 (bargain). Elberson, 25 West 42d.

20TH ST., 15-17-19 WEST—Three brownstone houses; or will lease. Sheldon, 222 Market St., Newark, N. J.

50TH, 210 EAST—Three-story, basement, brown stone dwelling. Kelly, 643 3d Av.

74TH, WEST—17-room residence, near Park. J 445 Times.

76TH, WEST—Four story and basement dwelling, 20x102; 15 rooms, 4 baths, electricity; immediate possession; cash required $5,500. Childress Co., 200 West 72d.

EAST 90'S, LEXINGTON AV. SECTION—TWO SLATS AT LAND VALUE; REMARKABLE BARGAIN; ACT QUICKLY; PRINCIPALS. WOLFSON, 103 PARK AV.

94TH, 342 WEST—Handsome dwelling, parquet floors, electric lights; good condition; offered to settle estate. Caretaker on premises.

TIMES SQUARE SECTION—Three-story and basement dwelling, 11 rooms; 17.6x100; possession May 1, 1923; price, $26,000; mortgage, $15,000, 5½%, for 5 years; terms; suitable for rooming house or table d'hote restaurant. John P. Peel Co., 302 West 23d.

WASHINGTON SQUARE SECTION—Private dwelling, occupied by owner, perfect condition; 4-story English basement; $36,000; appointment by letter only. Dwight True, 21 West 10th.

WEST SIDE PRIVATE HOUSES.

ARTISTS—SINGERS.
3-story private residence, 9 rooms, 2 baths, studio; $30,000; terms to suit; 150 feet from subway station.

West End Av.—Rare opportunity, must sell; 5½-story, 10 rooms, 2 baths; near subway; easy terms.

SLAWSON & HOBBS,
162 West 72d St. Tel. Columbus 7340.

IDEAL PRIVATE RESIDENCE,
72 WEST 92D ST.
Three-story, basement, cellar, high stoop, twelve rooms, two tiled shower baths, parquet throughout; artistically decorated; furnace heat, hot water plant; immediate possession; price $30,000. Owner, 9122 Madison Square.

TO CLOSE AN ESTATE.
3-story and basement dwelling on 28th St., near Lexington Av.; free and clear; price can be made attractive and terms arranged. Spear & Co., 1,261 Broadway, Pennsylvania 6620.

Manhattan For Rent.

PARK AV., NO. 1,086, AT 80TH ST.
4-STORY AND BASEMENT HOUSE.
Finest section; accessible by subway and crosstown cars; buses; reasonable rent. Mark Rafalsky & Co., 21 East 40th St. Leon S. Altmayer, 62 East 86th St.

Bronx For Sale.

CONCOURSE (near)—Attractive corner, 40 by 100, beautiful modern stone dwelling, 9 rooms, 2 baths, solarium; 3-car garage; price $26,500. Phone Fordham 5976.

FORDHAM SECTION—Private house, 6 rooms, garage, all improvements, 3 blocks station. Inquire store, 216 East Fordham Road.

WEST BRONX—Two-family, modern, brick dwelling, 20x100, 18 rooms, sun parlors, double garage, convenient subway; price $23,500. SHAW, ROCKWELL & SANFORD, 1,972 Jerome Av. Tel. Bingham 2709.

WEST BRONX—Private dwelling, brick, 9 rooms, all improvements, convenient subway; price $18,500; cash $5,000. SHAW, ROCKWELL & SANFORD, 1,972 Jerome Av. Tel. Bingham 2709.

Bronx for Rent.

FOREST AV., 1,135—Beautiful, 6 rooms and bath; private house; all modern improvements; very light rooms; $90.

Brooklyn For Sale.

AVENUE L, 912—Sacrifice detached house, vacant, with two-story garage; steam heat, electric lights, parquet floors; terms to suit. Apply 899 Washington Av., Brooklyn. Prospect 8884.

BAY RIDGE—Two-family brick, semi-detached, tax exempt; 2-car garage; all modern improvements; cash $3,500. L. A. Michael's Co., 94th St. and Marine Av., Brooklyn. Shore Road 6993.

FLATBUSH—Magnificent modern home, best section, 11 rooms, 2 baths, large sleeping porch, sun parlor, double garage, billiard room, including regulation table; parquet floors throughout; immediate possession. Address J 287 Times.

WIDOW lady must sell two story cellar, brownstone house, seven rooms, bath, in beautiful Lincoln Road, Flatbush. 27 N. Y. Times Brooklyn Branch.

Long Island For Sale.

FLUSHING—$14,000; Colonial; six rooms, tiled bath, open fireplace; all modern improvements; plot 60x100 feet. Mortimer Whitman Jr., 28 Mitchell Av. Tel. Mills Flushing.

HUNTINGTON or vicinity—See me before buying. Gilbert F. Cairo, Real Estate, Auctioneer and Appraiser, New York Av., Huntington, N. Y. Tel. 969-R.

APARTMENTS FOR SALE OR TO LET.

Unfurnished—West Side.

180 Riverside Drive

COR. 90TH STREET
New Fireproof Apartment Dwelling
APARTMENTS OF
One 7-Room
One 8-Room; 3 Baths
WOOD, DOLSON CO., Inc.,
2240 Broadway Schuyler 1100

Ready for Occupancy

39 Fifth Av.

Bet. 10th and 11th Sts.
New 11-Story Fireproof Building
LIVING ROOM
BEDROOM
SERVING PANTRY
and BATH,
$2,200—$3,000
Unfurnished
Apply on premises or
Bing & Bing
Corporation
$19 West 40th Street
Pennsylvania 4150

4 EAST 88TH ST.

In the restricted 5th Avs. Zone.
Newly completed; 5 story; fireproof.
5 ROOMS 2 BATHS $8,000
ALMAR CORP., Owner, 6 E. 41st St.
Fence & Elliman, 340 Madison Ave.

Unfurnished—West Side.

THE ROGER MORRIS
Elevator Apartments
FOUR ROOMS
EVERY MODERN IMPROVEMENT
400 WEST 160th ST.
OVERLOOKING POLO GROUNDS
Near "L" and Broadway Subway Stations.
PHONE WADSWORTH 9700.

67-9 WEST 46TH STREET
SMALL APARTMENTS
ALSO SKYLIGHT STUDIO
Very attractive, all improvements, elevator, low rents. Must be seen to be appreciated. Inquire Janitor, 67 West 46th St.

HOUSES.

Long Island For Sale.

WESTBURY—Nine-room house, bath, toilet room; garage; steam heat, gas, open fireplace; exclusive section; $10,500; plot 80x103; rent $100. John A. McKenna, Jr.

A BARGAIN EXCEPTIONAL.
High class store front; estate of five acres, 1 hour east on North Shore; attractive old Colonial house on hilltop, 12 rooms, four baths, hot water heat, fireplace; three-car garage; large shade trees, lawns; wonderful views; actual value $75,000; easy terms; price $42,500; terms; greatest value on North Shore. For particulars and photos apply to FRANCIS H. RULAND, 47 West 34th St. Phone Fitzroy 4063.

Country Department.
ALBERT B. ASHFORTH, INC.,
12 East 44th St. Murray Hill 1100.
Associates
STEPHEN H. TYNG JR. & CO.

FIFTY HOUSES ranging in price from $9,000 to $30,000; fine locations; attracting bargains; easy terms; see to appreciate. Thomas F. O'Connor, Inc., Lynbrook.

Long Island For Rent.

FREEPORT—Furnished house, 9 rooms and bath, electric light, steam heat, garage; $150 monthly; year's lease or longer. Telephone Freeport 8042.

NORTH SHORE of Long Island, between Glen Cove and Oyster Bay; for rent house, eight rooms, two baths, all modern improvements, open fireplaces, screened porch, two-car garage, shady grounds, garden and fruit; will rent furnished or unfurnished by the season, year or term of years. For information phone Glen Cove 72-W or write H. C. Weeks, Mill Neck, N. Y.

Westchester For Sale.

BRONXVILLE—FOR RENT.
Unfurnished.
6-room duplex house..... $80
7-room 2-bath house..... 125
6-room 2-bath house..... 150
Apartments of 3 and 5 rooms.. 100 and $120
Apartments of 5, 6 and 7 rooms, Full occupancy.... 135 to 220
Community houses of 7 rooms, 2 baths and den, heat supplied ..... 200 and 225
ELLIOTT HATES,
Bronxville 1410.

GREENACRES—$21,500 Dutch Colonial, 9 rooms, 3 baths; near depot, school; positively best value here. Maxwell Smith, 19 Greenacres Av., Hartsdale, N. Y. Tel. White Plains 2250.

LARCHMONT—Fine section; beautiful new stucco Dutch Colonial house, 7 rooms; hot water heat, one bath, 1 extra lavatory, enclosed porch; corner lot, 50x100, with stucco garage; convenient to schools, trolley, station; price $16,500. Bessie T. Palmer, 46 Orchard St., Mamaroneck 1106-W.

LARCHMONT—In good section; 6 rooms; all improvements except heat; lot 50x100; near trolley, schools and station; price $7,500. Bessie T. Palmer, 46 Orchard St., Mamaroneck 1106-W.

MAMARONECK—New 6-room house; all improvements; hot water heat; lot 50x150; in best section; near trolley, schools, station; price $7,500. Bessie T. Palmer, 46 Orchard St., Mamaroneck 1106-W.

GREAT value in this handsome stucco residence in the heart of the Chester Hill section; 14 rooms, 2 baths, slate roof, copper leaders, hot water heat, tiled kitchen, auto ice box, 2-car garage; corner property; fine shrubs and trees; worth $50,000; best offer made in next few days will buy it. ANDERSON REALTY CO., 34 East 1st St., Mt. Vernon, N. Y. Tel. 1844 Hillcrest.

WILL TAKE LOSS
on my solid brick (not veneer) home at Pelham, located convenient to stores, station and schools; 9 rooms, 2 baths, sun porch; hot water heat, hardwood floors; this home was built to last, at a cost of over $23,000; I am willing to take as low as $20,000 for quick sale. You can get details and arrange to see this house by writing or calling T. O. Ramsdell, Pelham Manor, New York. Tel. Pelham 1182.

ALL ABOUT WESTCHESTER
and its near-by suburbs contained in our new illustrated booklet, mailed to those interested upon receipt of 2c postage; it gives valuable information on each town, village and city, with photographs and details of many properties; this booklet will save you much time and inconvenience. Write today. CHAUNCEY B. GRIFFEN,
18 East 41st St., New York.

A SUBURBAN HOME-FARM.
Ridgewood, N. J., 1½ acres, excellent soil, 3 acres cultivated; orchard, 2,300 strawberry plants, grapes; dwelling of 10 rooms; all improvements; 2-car garage, barn, poultry house; both land and buildings in excellent order; occupancy April 1. Owner, Box 21.

BEFORE YOU BUY, read our booklet; "Suburban Westchester." It gives distances, commuting rates, population and description of each town within the forty-minute zone; send postage, 4 cents. Prince & Ripley, 342 Madison Av., New York City.

Westchester For Rent.

PHILIPSE MANOR, Tarrytown—Unfurnished or partially furnished 10-room house; fireplace; heated garage; all improvements; 5 minutes station; beach privileges and excellent schools; beautiful surroundings; exclusive; immediate occupancy. Phone H. K. Weed, Murray Hill 3810.

New Jersey For Sale.

RIDGEWOOD, NEXT TO NATURE.
Near New York.
Send for descriptive booklet.
Secretary, Box 123, Ridgewood, N. J.

RIDGEWOOD, N. J.—New Colonial house, 8 rooms and bath; all improvements; under $11,000; bargain. J 278 Times.

EXCEPTIONAL COUNTRY ESTATE FOR GENTLEMAN'S HOME, SCHOOL OR SANITARIUM; ONE HOUR'S RIDE.
Tillside estate; 100 acres; unusually fine and complete improvements; choicest surroundings; magnificent views; special bargain; brokers protected. F. M. Welles, 115 Broadway, Rector 7331.

FOR SALE—Six-room house, 2 miles east of Ridgewood, N. J.; $5,000 cash; price $25,000; 25 acres.
Hackensack, 70 Pine, West Englewood, Orchard and Washington Avs., 8-room houses, $75 monthly.
Tottenville, 208 Manhattan St., 4 rooms, $10. Ackerman, 187 Greenwich St.

PRETTY COLONIAL COTTAGE.
SUMMIT, N. J.
EASY TERMS.
PRICE $11,500.
7 rooms, steam, open fire, bath, gas, kitchen, &c.; garage.
EUGENE JOES-H. F. BECK CO.,
Realtors. Ops. Sts., Summit, N. J.

ATTRACTIVE house, five rooms, bath, all improvements; garage; large plot; shade, shrubs, fruit; near station, 45 minutes out; $4,900; cash $1,000. Special list consulting homes, R. Schur, 291 Cortlandt St.

TO DESIRABLE party will sell new six-room house, all modern improvements, one-half hour out; $600 cash, balance like rent. Owner, Room 601, 20 Church St., New York. Telephone Cortlandt 2140.

New Jersey For Rent.

FREE list of houses for sale and rent. Write VAN WINKLE CO., Rutherford, N. J.

Connecticut For Sale.

MADISON, CONN.—For sale, a 10-room house, electricity, furnace, bath, 3 fireplaces, leaded glass windows, fine barn; beautiful grounds, 15 minutes' walk to beach. Write X 3334 Times Annex.

HOUSES.

Houses Wanted.

WANTED—In Westchester County, 30 to 60 minutes from Grand Central Station, house with all modern improvements, 4 bedrooms, 2 baths; give full particulars and lowest price. J 284 Times.

I want to buy a few real estate parcels for speculation. A. KAY, HUDSON BAY FUR COMPANY, 602 6th Av. (34th St.).

I WANT to buy, cheap, private house or small apartment in Manhattan; give full details in reply; cash. O 1151 Times Annex.

WANTED—Small house, Westchester County, New York, or Bergen County, New Jersey. G 496 Times.

SUMMER HOMES.

Long Island For Rent.

FAR ROCKAWAY—Large cottage, beautifully furnished, 12 rooms, 3 baths; screen porch; garage; all modern improvements; $950 for Summer season. 1 (347 Hollywood Av. Telephone 3078 Far Rockaway.

Westchester For Sale.

NEW ROCHELLE—For sale, beautiful home, red brick and shingle house, with green roof, 10 rooms, 3 baths; a large piece of land; two-car garage, open fireplaces; in the finest section of New Rochelle; owner will sell on account of leaving town; price $380,000. Call Bessie T. Palmer, 46 Orchard St., Mamaroneck, N. Y., or telephone Mamaroneck 1106W.

Westchester For Rent.

NEW ROCHELLE—For rent, furnished, from June 1 until Sept. 30, beautiful ten-room house, three baths, two-car garage; 1½ acres of land; for $1,600. Call Bessie T. Palmer, 46 Orchard St., Mamaroneck, N. Y., or telephone Mamaroneck 1106W.

New York State For Sale.

SUMMER HOME.
FOR SALE—Prosperous up western slope of Berkshires at junction of two mountain streams, in New York State, near Massachusetts line, on improved road to Great Barrington, Mass.; near junction railroads to New York, Boston, Albany; fine Summer place for children; old-time swimming hole on property, 100 acres; house, outbuildings; electric lights, running water; very modest price. Write Box 5292, Pittsburgh, Pa.

STORE or building, about 25x100, preferably 42d St., between 8th-10th Avs.; 14th St., between 3d-6th Avs., or any good retail streets. United Shirt Shops, 395 Washington St., Brooklyn. Phone Maine 0470.

Other Sections For Sale.

MAINE—For sale or lease, farm of 150 acres, with buildings complete, shore of Belgrade Lakes, including Summer hotel, furnished and equipment; accommodates 150 guests; ideal spot for boys' or girls' camp. Further details, Dartmouth Real Estate Co., 21 Portland St., Portland, Me.

Summer Homes Wanted.

WANTED—To rent, attractively furnished Summer home near water, Long Island, within commuting distance. Great Neck, Huntington or near by; about $3,000 season. Send description and photographs to MRS. PRESCOTT & MRS. WHELEN, 209 West 97th St. Circle 3918.
Circle 1253.

WANTED—To rent for season or longer, furnished home, with land attached, suitable for boarding. Full particulars first letter. D 40 N. Y. Times Brooklyn Branch.

LOTS.

Manhattan.

SPRING ST. (near West Broadway)—Plot approximately 45x75, good for factory or garage; owner anxious to sell, easy terms; or will erect new building and make long term lease to good tenant. Geo. R. Read & Co., 3 East 35th St. Murray Hill 0660.

Bronx.

BROKERS, BUILDERS, ATTENTION!
For sale, 6 excavated lots on University Av., facing Convent at Washington Bridge; considered by experts finest plot in entire Bronx. M. S. Ames, 50 East 42d St.

Brooklyn.

45TH ST., near 8th Av., Brooklyn—Two lots, 40x100, vacant. Apply K. H. McKenna, 108 Park Av., N. Y. City.

Long Island.

DOUGLASTON—Several excellent building plots, desirable locations; terms. Tel. Bayside 1249-J.

Westchester County.

BRONXVILLE—A plot will be sold this week MUCH below its value as appraised by recognized appraisers; rare chance to pick up one-third to one and one-half acres; highly improved, restricted, accessible; forcing at actual sacrifice for hurried sale. Ward Carpenter & Co., White Plains, N. Y.

COLONIAL HEIGHTS—Four lots, beautifully situated; bargain. P 995 Times Downtown.

SCARSDALE (Edgemont Estate)—Building sites available in this beautiful community. Scarsdale Edgemont Corp., 41 West 34th. Fitzroy 1570.

FARMS

Long Island For Sale

DIX HILLS.
120-acre farm, with buildings, on Deer Park Av. (a stone road), midway between Huntington and Babylon, surrounded with large estates near Motor Parkway. OFFERED AT HALF PRICE. O. E. Ackerly & Son, 243 West 34th St., New York.

New York State For Sale.

HUDSON Valley farms, estates, houses. Write Dusenbury & Quick, Poughkeepsie, N. Y.

Other Sections For Sale.

FLORIDA—Grapefruit, orange groves, bearing age, reasonable price. Hallam Co., 700 Broadway.

BEAUTIFUL middle Georgia farm, 400 acres; ideal climate year around; immediate sale. H., 46 East 65th. Box 1117.

EXCHANGE

Real Estate For Exchange.

NEAR THE PLAZA
Fireproof apartment, small suites; will entertain other property in exchange.
SLAWSON & HOBBS,
162 West 72d St. Tel. Columbus 7340

FOR EXCHANGE—All classes of business lots and apartment realty, of any size or character. Call or write, Amos Lamphear, 149 Broadway, Manhattan.

APARTMENT HOUSES AND HOTELS

Rate, 35 Cents Per Agate Line.

Manhattan—Bronx For Sale.

62D ST., 320 WEST—3d, 4th, 5th floors, furnished, suitable furnished rooms. Apply Roman Realty, 246 West 47th St. Bryant 4144.

WEST EIGHTIES.
Corner lot, near Broadway, twelve-story high-class strictly fireproof apartment house; all leased to desirable tenants; gross rents over $190,000; net returns are exceptional; building without ground could not be replaced today for the low price asked; if you have about $850,000, this proposition should be of interest to you.

MURRAY HILL SECTION.
Nine-story, modern construction, all leased; over $95,000 gross income; the owner is asking $675,000; from the net returns most owners would be asking over $700,000; thorough investigation invited.

BUSINESS BUILDINGS.
That look interesting from the Owners' statements; classy parcels.

WALK-UPS.
In different locations, some with stores, requiring from $6,500 to $16,000; I know little or nothing about them, but can assist in getting the facts.

FACTS AND FIGURES.
Your office or mine at your convenience.

JESSE T. MEEKER,
REAL ESTATE AND INSURANCE,
19 WEST 44TH STREET.
VANDERBILT 6910.

WHAT HAVE YOU FOR SALE?

Manhattan—Bronx For Sale.

94TH, between West End and Riverside; sacrifice seven-story elevator apts.; cash $25,000; rental $20,960; price $150,000; ten-year second mortgage. Kaan, 1,489 Broadway.

97TH (Near 3d Av.)—Two four-story cold-water, 50x100; price $30,000, cash $5,000 (both). John Aolin, 178 East 119th. Harlem 6009.

117TH ST., near Lenox Av.; sacrifice five-story flat; five times rental; cash $6,000. Call Kahn, 1,482 Broadway.

156TH ST., COR. MELROSE—2-story 2 stores, apartments, hot water, electric light; rent $6,780; price $80,500; terms arranged. L. M. COURTER, 505 5TH AV.

CLAREMONT PARKWAY, near 3d Av.; 4-story, modern building, high class stores; rent $6,000; 6 apartments; price $57,500; terms. L. M. Courter, 505 5th Av.

Eighth Av. tenement, no steam; near 125d St.; rent $3,852; price $36,000; cash $6,000. Hayward, 2,040 Broadway.

MADISON AV., corner, 36x100, facing Mount Morris Park; rent $4,000; good standing mortgage; cash $18,000; price $60,000.

EAST 57H ST., near Av. B, 2 new-law, 24 families, 4s and 5s, with bath, hot water, electric in hall; rent $11,000; first mortgage only.
SUFRIN & JABLIN,
291 Broadway. Worth 2822.

SECOND AV. CORNER.
In forties; no leases; four-story store and tenement, also two-story building; closing estate; price $35,000, terms. Amos & Co., 36 West 31st.

SOUTHERN BOULEVARD—Tax exempt; 100 foot apt.; three room flats, cash $40,000; rental $40,000. Kahn, 1,482 B'way.

WEST BRONX TAX EXEMPT.
5½-story new-law apartment, size 71x146; layout, 3-4, 2-3 and 1-2 room apartments on a floor; rent $26,500; price $150,000; 10-yr. 5½ mortgage; cash required $50,000; principals see
CHARLES B. VAN VALEN, INC.,
110 William St., N. Y. Tel. Beekman 8,000.

YORKVILLE—4-story double flat for sale; apartment is vacant. John Lesher, 416 East 56th.

LIST your property with me; quick sale. Mrs. Sutrin & Jablin, 291 Broadway.

APARTMENT HOUSES AND HOTELS

Rate, 35 Cents Per Agate Line.

Manhattan—Bronx For Sale.

NINE-STORY FIREPROOF APARTMENT HOUSE—MUST BE SOLD AT A SACRIFICE—Size 99x100; $60,000 cash will buy this house, located in a section where demand for high-class apartments far exceeds the supply; it was built as an investment—not for speculation; it built today cost would be at least 25 per cent. more than asking price; house has been well managed and is in excellent condition; rentals $68,000 a year, with moderate rents; will show at least 8% per cent. on investment. KERNAN & ORDNICE, INC., 307 5TH AV. Murray Hill 8181-2.

YOU CAN'T BEAT IT.
75-foot 7-story fireproof apartment house, between Riverside and West End Av.; rent $60,000, $10 per room; price $385,000; easy terms.
WILLIAM H. PECKHAM,
Established 1887. Real Estate Investments.
Tel. Vanderbilt 8650.

TAX EXEMPT 6-story fireproof apartment house in the Lenox Hill District; size 62x100; rent $74,000; price $650,000; layout, 3-4 and 1-2 room apartments on a floor; very attractive terms to quick purchaser; principals only.
CHARLES B. VAN VALEN, INC.,
110 William St., N. Y. Tel. Beekman 8,000.

FIVE STORE, rental $10,000, very low price, $60,000, cash $10,000; 26x85 ft., rent $12,500, cash $15,000, owner 24,500; two family, Davidson Av., cash $4,000; 1 room private house, Central Park West, cash $10,000. Edith Harold Realty Corp., 617 East Fordham Road.

25 PER CENT. investment plus unusual security of principal; rents and expenses guaranteed; in a condition that averages 20% in ownership; 6-story walk-up; Columbia College section; $30,000 cash required. Geo. C. Blackwell, 30 East 42d St. Vanderbilt 2080.

400,000 cash will buy 9-story fireproof apartment in West End; for rent $60,000; price $575,000; layout, 2 8-room apartments on a floor; principals only.
CHARLES B. VAN VALEN, INC.,
110 William St., N. Y. Tel. Beekman 8,000.

CORNER apartment house in 80s, 100-foot frontage on Central Park West; $50,000 cash needed; gross income $60,000; expenses below $40,000; also many other bargains; principals only. D 44 Times.

VICINITY 103d St., Central Park West, 5-story walkup; 17x100, 2 6s on floor; assessed $24,000; rentals only $6,100; asking $36,500; terms; principals only. M 708 Times Downtown.

BARGAIN—Six-family brick and stone; all improvements; low rental $4,200; price $34,000; cash $5,000. Behrens, Melrose 8387.

$35,000 CASH buys finest corner on Claremont Parkway; rental $10,600; price $110,000; principals only. Call Kahn 1,482 B'way.

NEAR 72D ST., 40 ft. flat, $5,000 below assessment; one ownership 20 years. Leroy Coventry, 54 West 72d.

CORNER apartment house, west side; well rented; principals only. G 419 Times.

Manhattan—Bronx For Rent.

APARTMENT house, 100 rooms, for lease, long term. Lakin, 101 West 42d.

Apartments and Hotels Wanted.

$20,000 first mortgage highly improved 200-acre farm, on mile from city, 20,000; State, Georgia. G 109 Times.

FIVE-STORY single or double flat, good condition; Manhattan, uptown; particulars. K. K., 187 East 47th St.

Apartments and Hotels Wanted.

WE are in the market for high-class income-producing properties of modern fireproof elevator apartment houses or hospital buildings, or building plots in prime locations where high rents and short leases prevail; also large and unusual sites for sale.
We do not want property which has been sold several times in 5 or 6 years; that which we would have to repurchase two or three profits. We prefer property with not more than one mortgage, or free and clear; and we have a waiting list for moderately priced flats, rents or more.
Nor will we buy inflated rents. The rents must be reasonable and allow leeway for an inevitably declining market.
The larger and finer the proposition the better. Amount of cash unlimited. For properties qualifying to the above description we have a waiting list of responsible and immediately ready to purchase. Principals only send full particulars to
JOSEPH MILNER COMPANY,
Vanderbilt 8627
805 5th Av.

OWNER BROWNSTONE listing property with us receive quick action and complete satisfaction. Wm. H. Williams Realty Co., Room 2506 Prick Bldg., New York City.

OWNERS, I have buyers for tenements, walk-ups and elevator apartments; quick action if price and terms are right. John A. Forster, 239 West 42d St.

OWNERS! BUILDERS! Have $20,000 to invest in apartments, Manhattan or Bronx, well located; give particulars. 7 Sol Times Downtown.

YOUR property will give better returns if managed by us. Edith Harold Realty Corp., 617 East Fordham Road.

FACTORIES—BUILDINGS

Manhattan—Bronx For Sale.

19TH ST., 640-643 EAST—2-story building, storage warehouse, stable. Larkin, 940 East 138th. Lexington 4548.

2ND ST., EAST (near 3d Av.)—4-story brick, suitable light manufacturing; 14,000 sq. ft.; bargain. Murray & Barker. Telephone Murray Hill 6780.

Manhattan—Bronx For Rent.

DOWNTOWN business buildings, all kinds, for occupancy and investment; space for rent. Frank L. Bedell, 96 West Broadway.

TWO 4-story and basement remodeled buildings for business, near Madison Square; terms. See owner, 122 East 24th.

Brooklyn—Long Island For Sale.

FOR SALE—15,000 square feet, $60,000; near Flatbush Av. Ext., one story brick warehouse, corner, James P. Fisher Co., 174 Montague St. Main 7207.

Other Sections For Sale.

FIREPROOF MANUFACTURING PLANT. Half cost; 60,000 square feet; exceptional construction; large power plant, railroad siding. Welles Corp., 115 B'way. Rector 7331.

POUGHKEEPSIE wants industries; 51,000 sq. ft., new brick one-story; immediately available; sale, lease. P 196 Times.

Other Sections For Rent.

ELIZABETH, N. J.—An exceptionally light floor, 7,000 sq. ft., railroad siding, elevator system, steam heat, in thickly populated labor section of Elizabeth; suitable for light manufacturing. Apply Lawson Iron Works Av., Newark, N. J. Telephone Mitchell 0760.

LOFTS—FLOORS

Rate, 35 Cents Per Agate Line.

Manhattan—Bronx For Rent.

4TH AV., 873—With L to 36th St.; entire floor 7,500 sq. ft.; offices 1,800 sq. ft., to let; 13-story fireproof building; 4 elevators, sprinklers; immediate possession. Wm. H. Whiting & Co., 41 Park Row. Tel. 5900 Cort.

5TH AVENUE.
Corner building, lower 50's; northerly half 50 floor, large open space with excellent light, unequalled for art gallery, modiste, milliner or business requiring light manufacturing; splendid building, fine service. Wm. A. White & Sons, 46 Cedar St. Tel. John 5700.

5TH AV., in clothing centre; light office, sample room, stock room or suitable light manufacturing; spreading 2,000 square feet; reasonable rent. X 2241 Times Annex.

5D, 55 WEST (corner West Broadway)—Lofts for manufacturing, 80x80; 2 elevators, live steam. See Engineer.

157H ST., 41 WEST.
Loft for manufacturing, first floor, large show window front, near 5th Av. Inquire Madison Square 3517.

18TH, 11 WEST, NEAR 5TH AV.
Top floor, 25x80, large skylight; manufacturing permitted. Inquire Madison Square 3517.

20TH, 40 EAST—1-story building, 25x68, elevator; lofts or entire building. Engineer on premises.

23D ST., 16 EAST—Small loft for offices, stockroom or light manufacturing; elevator, heat, low rent; Adams' & Co., 370 5th Av., Gramercy 1002.

29TH, Call 252-256 West (7th Av.), Watkins 1025—

OFFICES

Manhattan—Bronx For Rent.

10TH, 102 EAST (Hotel Laclede)—Large office, ground floor; suitable doctor, dentist.

5TH, 30 EAST—Will sacrifice large front office, one flight up, good for showroom; also small units $20.

3RD, 11 EAST—Offices, small, $25 to $55 per month, monthly basis; phone service. Inquire at elevator.

3RD, 47 WEST—Private office, furnished, with service; overlooking park. Room 800.

3RD St., 61 EAST—Private office, desk room; exceptional service. Suite 309.

3RD St.—Part of light furnished office, also desk room; office service. Bryant 0023.

3RD, 347 WEST—To rent, office for lady physician in lady dentist's office. Phone Columbus 2270.

3RD, 347 WEST—Office for lady physician in lady dentist's office. Columbus 2270.

BROADWAY, 150—Office to sublet; approximately 500 square feet; very light; partitioned into three rooms; reasonable rent; possession March 1. Inquire Room 1846, Chanin Building. Rector 9353.

BROADWAY, 1,183—Showroom, well furnished, to sublet; suitable ready-to-wear or kindred line; will sell fixtures very reasonable. M. Gross & Co., Room 806.

BROADWAY, 2020—Doctor will rent part of private furnished apartment to dentist or doctor; splendid proposition; reasonable.

BROADWAY, 1,410—2 rooms, beautifully furnished office; phone and good light, Pennsylvania 0681.

BROADWAY, 1,658—300 sq. ft.; stenographer, telephone; furnished or unfurnished.

BROADWAY, 302—Private office or desk room. Room 806.

MADISON AV., 285 (Room 701)—Small, attractive, outside office, furnished.

TIMES SQUARE—907 Brokaw Building, private office, three telephones, all services; refined.

TIMES SQUARE—Furnished office reasonable. Suite 612 Candler Building, 220 West 42d.

DOWNTOWN OFFICES.

16-18 Exchange Place—
- 180 feet, one room, $650.
- 200 feet, one room, $800.
- 400 feet, two rooms, $1,200.
- 600 feet, three rooms, $1,800.

43 Exchange Place—
- 500 feet, 7 partitioned, $2,000.
- 534 feet, one room, $3,200.
- 1,200 feet, four rooms, reasonable.
- 2,400 feet, three rooms; reasonable.

68 William St.—
- 300 feet, one room, $850.
- 340 feet, one room, $1,080.
- 900 feet, suite four rooms, corner.
- 4,500 feet, will divide, reasonable.

WM. A. WHITE & SONS, Established 1868. 46 Cedar St. John 5700.

DOWNTOWN OFFICES.
- 500 feet $1,000
- 800 feet $1,600
- 1,600 feet $2,200
- 3,000 feet $3,000

Fine light; good location. OWNER, Rector 4677.

OFFICE. 2,025 BROADWAY. 68TH TO 70TH ST. A small, light office at $30 month. See Mr. Turner in renting office.

OFFICES. 424 St., 47 West. Fireproof, three-elevator building. Small, light office, $35. Inquire Room 425.

OFFICE. Corner Elevator Building. Small, light office, $25. Call between 9 and 10 A. M. Greenwood, Room 103, 96 Warren St.

DOWNTOWN OFFICES (Hudson Terminal)—1,200 feet, divided, $2.25; 230 feet, independent, $35; 5 rooms, 800 feet, two entrances, good light; 115 Broadway, two rooms, furnished, ready for business; 220 Broadway, furnished, with service, EUGENE HILL, 50 Church St. Cortlandt 0035.

DESIRABLE LEASE AND FURNISHINGS, SUITE OR FULLY EQUIPPED OFFICES. HEART OF FINANCIAL DISTRICT. HANDSOMELY FURNISHED; SPLENDID LIGHT; SUITABLE FOR BROKERAGE, INVESTMENT, BANKING OR LAW FIRM. 1,333 TIMES DOWNTOWN.

OFFICE. Columbus Circle, No. 5. Good, light offices, $35. Ask for Mr. Chesar, at elevator.

OFFICE 42d St., near 5th Av. Small, light office, $30. Salmon, Room 304, 17 West 42d St.

OFFICES. Low Rents, 238 West 55th Street, at Broadway. Also a few completely furnished.

A NEW YORK BROADWAY OFFICE gives your business prestige; private furnished offices, $35 to $55; telephone service; mail privileges. 25 Duane Co., 296 Broadway.

ATTRACTIVE OFFICE, ON 6TH AVENUE, to sublet; large room with two windows. Peck Bros., 370 6th Av.

DESIRABLE light office to let at reasonable price; furnished or unfurnished. Apply Suite 1010, 25 West 43d.

OFFICES, large, small; also skylight studio room. Apply superintendent, 118 East 28th.

OFFICES TO LET IN Capitol Theatre Building, 1,639 Broadway. SMALL PRIVATE FURNISHED OFFICE, VERY DESIRABLE. BEEKMAN 2563.

DESK ROOM

Manhattan—Bronx For Rent.

4TH AV., 315—Attractive desk space; light office; moderate. Room 1806.

5TH AV., 300-311, SUITE 209. Desk room, $25; exceptionally fine office. Mail and telephone service, $5.

5TH AV., 505—Desk space, partitioned, private; complete service; reasonable. Room 1403.

56TH, 15 EAST—Desk room in large office; use of typewriter and phone, mail privileges. Apply Room 1906.

54TH ST., 18 WEST—Desk room, with telephone service in quiet, dignified office. Room 71.

40TH, 110 WEST—Desk room in desirable light office. Room 1501.

BROADWAY, 1,128—Desk room, elegantly furnished; services; very reasonable. Inquire Room 901.

BROADWAY (below Cortlandt)—Desk room or part of well beautifully furnished private office in law.

BROADWAY, 1,370—Office space; best location displaying samples. Wilson Bldg., Room 618.

BROADWAY, 231—Desk room, $15, with full service; mailing privilege $5. Interfur.

CHURCH ST., 130 (cor. Dey, 2d floor)—Desk room, superior building, location; furniture, service, association; reasonable. Suite 912.

LIBERTY ST., 120—Desk room with rolltop desk and phone; private office; $20-$25. Room 503.

MADISON AV., 280—Light office, desk room. Room 1206.

WALL ST., 2—Desk room, good location; reasonable. Room 67, 7th floor.

WARREN, 37—Office, furnished, $20; desk room $10; mail privilege $5. Nelles.

MAIL AND TELEPHONE PRIVILEGES ONLY $3 PER MONTH, use of desk, space for supplies, stenography and typewriting, name on door, bulletin listing; every convenience; investigate, sure. HYDE, 309-311 5TH AV.

DESK SPACE for commercial illustrators, architects, &c., 1st floor, north light, skylight; $10; switchboard service, 3 trunk lines. Chelsea 3837.

FINANCIAL DISTRICT; suite, two offices; immediate occupancy. Call 1 Broadway, Room 1701, or phone 0487 Broad.

ATTRACTIVE desk space, light office; moderate; references. 500 5th Av., Suite 719.

DESK ROOM or mail and telephone service; Times Square office. Bryant 5877.

BUSINESS PLACES (Miscellaneous)

All Sections For Rent.

8TH ST., 216 (near Bowery)—6 stories, with store. Ford, Lexington 5071.

18TH ST., 107-109 WEST—Office and showroom, store floor premises.

19TH, 206 EAST—Entire building, 5 stories, lofts and store. Ford, 173 3d Av. Lexington 5071.

54TH, 234 WEST—New building, daylight lofts, offices, showrooms; manufacturing; three 1,800 feet, (one) 2,800 feet; lofts; electric elevator service; reasonable rent; must be seen to be appreciated.

55TH, 25 WEST—Unusual front, spacious; best location; exceptional offer.

BWAY BASEMENT STORAGE SPACE. 2,000 square feet, sub-basement; fireproof building; reached by elevator. Inquire at elevator, 583 Broadway, or W. J. Salmon, 17 West 43d St. Longacre 8080.

BROOME ST., 426, between Broadway and Lafayette; lofts, first and second; size 25x100; electric hoist; rent $1,200 and $900. Bronson, 261 Broadway. Barclay 0206.

CHURCH ST. 30—Office, nice, outside, unfurnished, telephone service, very reasonable; also desk room. Room 506.

GREENWICH ST. (near Canal)—Three-story, basement, 40x80, suitable garage, warehouse; 222 Washington Av., Brooklyn. Prospect 5642.

BUSINESS PLACES WANTED

BROADWAY and Cedar St., vicinity; office space, 75 square feet; furnished or unfurnished. Phone Rector 1138.

BROOKLYN REALTY quickly converted into cash. Harry Pierson, 353 Flatbush Av., Brooklyn.

LARGE DOWNTOWN offices quickly rented; submit details by mail only. Chester D. Clark Co., Renting Agents, 25 Broadway.

SMALL STORE, 25th to 30th St., 6th to 7th Av., or might consider old building on lease. S 104 Times.

PROPERTY, 75x100, between 140th-20th, 4th-9th Avs.; only corners preferred. O 1156 Times Harlem.

WILL buy or lease building, dry goods, vicinity Franklin, White, Leonard, Worth Sts.; mail particulars. D 435 Times.

INVESTOR will purchase small Manhattan store property or walk-up; no inflated rents. W 475 Times.

PART of store and window; good location. G 435 Times.

REAL ESTATE WANTED.

City Property.

WANTED, old buildings, garages, stables, between 14th and 42d Sts., 7th Av. vicinity, for alteration; business property; no brokers; contractor. X 2178 Times Annex.

APARTMENTS TO LET.

Furnished—East Side.

12TH, 102 EAST (Hotel Laclede)—3 large outside rooms; $35 week.

27TH ST., 129 EAST—Studios, large, small rooms, suites; living or bed room.

31ST, 130 EAST—Five sunny rooms, bath; real kitchen, attractively furnished, $150. Apply Fischer, phone Madison Square 9856.

37TH, 147 EAST—Floor, 2 large rooms, foyer, kitchenette, fireplaces; unusual. Kean.

38TH, 24 EAST—Large sunny living room, kitchenette, bath; breakfast room; maid service and meals if desired.

40TH ST., 34 EAST—High-class bachelor elevator apartment; all modern improvements; maid service; 3 rooms and bath; rent $200 month. Apply to supt., premises.

40TH, 9-room apartment, modern elevator building, magnificently furnished; $125. Columbus 1278.

44TH ST., 141 EAST (Apt. 7)—2 large rooms, kitchenette, bath; completely furnished; twin beds, piano, modern; $100.

49TH ST., 19 EAST—Sunny apartment to lease, furnished; 2 rooms, bath, kitchenette arrangement; Telephone Vanderbilt 6366.

49TH—Elevator apartment, 4 rooms, bath, piano, $200. Elberson, 25 West 42d.

50TH ST. (448 Madison Av.)—Until October, completely furnished living room, bedroom, kitchenette, bath. Phone Vanderbilt 2566 for appointment, mornings.

51ST, 122 EAST (Apt. 3)—4 attractive sunlit rooms and bath, newly decorated and completely furnished, big kitchen; to desirable tenant only $325.

51ST ST.—2-room, kitchenette apartment, beautifully furnished, $160. Murray Hill 4444.

55TH, 53 EAST—Two rooms, kitchenette, bath, furnished; $175. Plaza 0568.

60TH, 18 EAST—Single, double, two rooms, bath; day, week, month, year; special rates. San Jacinto Hotel.

61ST, 252 EAST—Two bedrooms, living room, kitchen. Janitor; Miss Newlin, Hotel Plaza.

64TH ST.—8 rooms, 3 baths, magnificently furnished, $400. Murray Hill 4444.

80TH (Madison)—Two rooms, kitchen, bath; bargain, $100. Elberson, 25 West 42d.

80S—Seven handsomely furnished rooms; 3 master's bedrooms; $270. Lenox 4728.

22 EAST 89TH STREET.

Beautiful three-room apartment; very large rooms, elegantly furnished; reduced rents. Superintendent on premises.

90TH—Elevator apartment, seven rooms, bath, piano, $175. Elberson, 25 West 42d.

93D ST. AT MADISON AV. (Hotel Ashton)—Hotel service, unprecedented rates, high-class rooms with and without bath; without, $12 up; one with bath, $15 up; also two rooms and bath at rates in proportion; all conveniences; subway, surface cars, bus and Park.

GRAMERCY PARK, 47—Until October or for longer lease. Apply ground floor.

PARK AV., 375—A beautiful furnished apartment at the Montara, 8 rooms; dining room made into a library, giving more space, table being moved in only at meal times, like at a hotel; will rent from Feb. 21 for 3 months while abroad; can be seen daily from 11 A. M. to 3. Phone Plaza 7726. G. Thompson.

PARK AV.—Attractively furnished five-room apartment; 2 bedrooms; sublet for about 3 months. Apply Lawrence, Murray Hill 6200.

PARK AV., 815—Most attractively furnished 5 rooms, 2 baths, for 2 or 3 months; agent on premises; rent reasonable.

EAST SIDE. WEST SIDE.
SELECT APARTMENTS.
FURNISHED AND UNFURNISHED.
TWO TO TWELVE ROOMS.
HERBERT HECHT CO.,
425 Madison Av. Murray Hill 4444-4443.

BACHELOR will share with gentleman his artistic studio just off 5th Av. and 57th St.; furnished, kitchenette, shower, roof garden; $9 per week. Address Mr. McNulty, care W. B. May & Co., 56th St. and Madison Av.

PERSONALLY inspected apartments, all sizes. Smith-Gibbons, 503 5th Av. Murray Hill 0889.

FURNISHED apartments; all sizes and rentals. Jacoby, 50 East 42d. Vanderbilt 9007.

Furnished—West Side.

16TH ST., 33 WEST—Furnished two room apartment with all improvements.

37TH ST., 52 WEST—Artistically furnished two rooms, bath, kitchenette apartment; lease $115 monthly. Phone Fitzroy 1729.

45TH, 341 WEST (HILDONA COURT). Elevator apartments, one, two, three rooms and bath, showers, kitchens, kitchenettes; all newly furnished and decorated; $30 weekly up. Longacre 9560.

46TH, 119 WEST (Rialto Apartments)—High-class apartments, 2 rooms, bath, $100 monthly up; hotel service; references required.

46TH, 235 WEST—Entire floor, four rooms, beautifully furnished; day elevator, modern; accommodate eight.

50TH, 25 WEST—Two rooms; kitchenette; bath piano. Cossart, 1538 Circle.

52D ST., 225 WEST (CORNER BROADWAY). MODERN ELEVATOR APARTMENT HOUSE, NEWLY FURNISHED; HOTEL SERVICE; 1 ROOM, BATH, $78 UP; 2 ROOMS, BATH, $110 UP; REFERENCES REQUIRED.

54TH, 24 WEST—Select apartment, 2 rooms, kitchenette; exceptionally furnished; high class.

55TH ST., (corner 7th Av.)—The Regal, modern elevator apartment house, newly furnished; maid, valet service; one room and bath, $90; references.

56TH ST., 206 WEST. HOTEL THORNDYKE. VERY ATTRACTIVE TWO-ROOM SUITE WITH PRIVATE BATH; SPECIAL WEEKLY RATES; FULL HOTEL SERVICE.

56TH, 60 WEST—Two large rooms, kitchenette, beautifully furnished, suitable for two; $150. Circle 1567. Sherer.

57TH ST., 118 WEST—ATTRACTIVE SUITE OR PARLOR, BEDROOM AND BATH TO SUBLET. APPLY MANAGER, GREAT NORTHERN HOTEL.

57TH ST., 340 WEST—2-3 rooms and bath; maid and valet service; $100 up monthly; references.

58TH, 36 WEST (overlooking Park)—Two, three rooms, bath, kitchenette; also sublet.

60TH ST., 140 WEST—1-room apartments, large beautiful outside room with bath, of a combination living room and bedroom; furnished or unfurnished; on lease.

69TH, 19 WEST (Congress Hotel)—Parlor, bedroom and bath; sublease to Oct. 1.

70'S—Beautiful two large rooms, bath, kitchenette apartment; $130. Telephone Bryant 2078.

71ST (Broadway)—6 rooms, 2 baths, outside, new building; grand piano, Victrola; magnificently furnished; sacrifice; $250. Columbus 1278.

APARTMENTS TO LET.

Furnished—West Side.

71ST ST., 246 WEST—Exceptional, completely furnished 2 rooms, kitchenette; reasonable. Bingham.

71ST ST., 161 WEST—Beautifully, newly furnished 2 rooms and bath; all modern improvements; $125.

72D, 42 WEST (Royalton Apartment Hotel)—Attractively furnished two-room suites, bath; hotel service; restaurant; by month or year, from $115 per month up.

72D, 110 WEST—VERY LUXURIOUSLY FURNISHED, TWO ROOMS; PRIVATE BATH; SEPARATE KITCHEN; COMPLETE HOUSEKEEPING; WEEKLY, MONTHLY.

72D ST., 528 WEST.
Charming one-room apartment, extensive closets; private bath; private phone, Columbus 3038.

74TH, 103 WEST—Studio with kitchen, bath; also small room; all conveniences.

75TH, 226 WEST (Near Broadway)—Two rooms, kitchenette, bath; beautifully furnished; elevator, telephone, electricity and gas; rent reasonable.

75TH, 125 WEST—Two rooms, kitchenette, bath, shower, steam; completely furnished for light housekeeping; southern exposure.

76TH, 226 WEST—Newly furnished large front room and kitchen, with private bath; $25; steam, phone, electricity.

76TH ($44 West End)—Elegantly furnished three rooms; kitchenette; telephone; lease.

77TH, 10 WEST—VERY LUXURIOUSLY FURNISHED, TWO ROOMS, PRIVATE BATH; SEPARATE KITCHEN; COMPLETE HOUSEKEEPING; WEEKLY, MONTHLY.

79TH, 307 WEST—7-room apartment; all outside; will rent till Oct. 1; $250 per month; references required. Edwards.

80TH—Elevator apartment, five rooms, bath, piano; $175. Elberson, 25 West 42d.

81 WEST—Two rooms and kitchen; business couple; $70 monthly. Schuyler 8471.

86TH, 367 WEST—Unusual value, two spacious rooms, detached kitchenette; maid; $225.

87TH ST., 251 WEST (Apt. 74)—Elevator apartment, five rooms, bath, attractively furnished; suitable for eight months, possibly longer to reliable people; references exchanged.

87TH (Broadway)—Seven newly decorated, beautifully furnished, light rooms. Riverside 1902. (3D.)

90'S (Riverside)—Beautiful six-room elevator apartment; southern exposure; $175. Bryant 2078.

91ST, 52 WEST—One and two room apartments; newly decorated; everything complete for housekeeping; $30 monthly and up; parlor floor.

91ST, 237 WEST—Three outside sunny rooms; kitchenette; open fireplace. Douglass.

91ST ST. and Broadway—Two, three, seven rooms, furnished; elevator. 2,465 B'way.

92D, 294 West—Beautifully furnished modern two-room kitchenette apartment; 91st subway; also single room, adjoining bath; references.

94TH (off Riverside)—Front apartment, 5 rooms and bath; beautifully furnished home, piano, victrola, goiong abroad; sublet until September; $200. Riverside 1432.

94TH AND BROADWAY—2 beautiful corner rooms and bath; service included; appointment any evening. D 76 Times.

94TH ST., 204 WEST—Sunny 3 room furnished apartment, now to Oct. 1st; reasonable.

96TH (350 Central Park West.)—Corner apartment; 3 exceptionally large, light rooms; moderate rental. Supt. on premises.

96TH, 209 WEST (Apt. 5B)—Beautifully furnished five-room apartment; reasonable.

98TH (Riverside)—Front suite, 2-3 gentlemen, $16; modern apartment. Riverside 1361.

100TH SUBWAY or block (745 West End)—Room overlooking Hudson; kitchenette; $60.

97TH, 50 WEST—Artistic remodeled house, two rooms, private bath; complete airy kitchenette; steam, parquet, shower, telephone; maid service if desired; linen, silver; refined neighborhood, near Park; near elevated; rates: $110 month; lease to October; references.

97TH, 308 WEST—Five light, spacious rooms; elevator; immediate possession; $125. Tribelhorn.

98TH ST., 305-311 WEST.
HOTEL SCHUYLER RMS.
Housekeeping apartments 2-3-4 rooms, kitchenette and regular kitchen, attractively furnished, including maid, linen, electricity; reasonable rates; convenient (99th) subway express station; fireproof.

100TH AND BROADWAY—7 rooms, 2 baths, sunny, high-class apartment for sale or sublease; bargain; leaving city. Phone Riverside 6646, mornings before 10, evenings after 5.

101ST, 19 WEST—Fine large rooms, elevator apartment; $125 monthly. Harkson 1151.

109TH ST. (215 Manhattan Av.)—2, 3, 4, 5, 6 room housekeeping apartments, elevator and non-elevator; $70 up; references essential. Main office, 215 Manhattan Av. Open evenings, all day Sunday. Academy 1647.

109TH, 107 WEST.
PREWAR PRICES.
2, 3 rooms, high-class, $70 up. Academy 1611. Open 8 A. M. to 8 P. M.

110TH ST., 610 WEST — Beautiful, sunny 4-room apartment; unusually large; all outside rooms in modern new building; have passenger and service elevators, door man, &c.; furnished in most exclusive modern furniture; practically new; private phone; maid's room on roof; will rent from 3 to 6 months, $295 month. Phone Academy 8167 for appointment.

110TH ST. and COLUMBUS AV.—CATHEDRAL PLAZA.
High-class furnished apartments of 2 and 3 rooms, with kitchenette and bath, $80 and $100 up. Phone Academy 0013. Open every day from 8 A. M. to 8 P. M.

111TH ST., 304 WEST—Four rooms and bath, fully furnished. Slawson & Hobbs, 162 West 72d St.

114TH, 514 WEST (Apt. 33)—5 rooms, southern exposure, modern and properly equipped for housekeeping; rentals reasonable to responsible party. Apply Supt.

116TH, 210 WEST (HOTEL CECIL)—ATTRACTIVE ONE, TWO ROOM SUITES, WITH OR WITHOUT BATH; SPECIAL WEEKLY RATE; FULL HOTEL SERVICE.

121ST ST., 271 WEST.
EXCELLENT NEWLY FURNISHED HOME, consisting of 3 rooms, tiled bath, kitchenette, electricity, steam, heat, suitable 2, 3 or 4; $140 month. Shapiro.

122D, 521 WEST (near Broadway)—Four rooms, new, elevator; lease; reasonable. Apt. 4.

124TH, 500 WEST—Three rooms, use kitchen, electricity, telephone, twin beds, piano, childless couple who appreciate real home, $15 week. Apt. 17. Jorgensen.

138TH, 638 WEST, (overlooking drive)—3 rooms, complete housekeeping; homelike; $70. Chapman.

140TH (near Riverside)—Five rooms, bath, piano; $110; bargain. Elberson, 25 West 42d.

BROADWAY, 3,456—Five rooms, front, nicely furnished; $115; lease. Cathedral 5810. Smith.

CENTRAL PARK WEST (74th St.)—Spacious four-room apartment, facing park, furnished or unfurnished, with hotel service. Address Rayner, Apartment 515, San Remo Hotel.

RIVERSIDE DRIVE AND 110TH ST.—For sale; must sacrifice for best price offer beautiful furnishings of my five-room apartment with or without lease, which is $122 monthly, expiring October, 1923; very finest modern furniture, practically new, as used only few months and cost $4,000; will sell as it stands or separate suites and pieces. Phone Academy 3167 for details and appointment.

RIVERSIDE DRIVE, 240, Corner 98th St, 15-STORY APARTMENT. Two rooms, foyer, bath, $1,830 up. Will rent furnished or unfurnished. Seen any time daily, evening, Sunday.

RIVERSIDE DRIVE, 586, corner 137th St. (Apt. 54)—Seven rooms; desirable river view; furnished or unfurnished; to Sept. 30. Supt.

RIVERSIDE DRIVE, 880—Opportunity for an elegantly furnished six-room apartment; rent $115; will sell furniture. Apt. 6T.

RIVERSIDE DRIVE, 223 (Apt. 53)—Light, clean, sitting and bedroom, bath; kitchen, linen, gas, electricity free; $12.50 weekly.

RIVERSIDE DRIVE, 7 rooms, front, elevator, piano, Victrola; magnificent; $235. Columbus 1278.

RIVERSIDE DRIVE, 87—Three-room apartments, bath, kitchenette; new, elegant furniture; lease.

RIVERSIDE DRIVE—Two, three months, beautifully furnished five-room apartment. Bryant 2078.

RIVERSIDE DRIVE 228 (85th)—2 well furnished front rooms, bath, kitchenette; $150.

RIVERSIDE DRIVE, 222—Beautiful sunny suites, $90; 3 rooms, bath, kitchen, $125.

RIVERSIDE DRIVE, 31—Studio, large room, bath, skylight; suitable artist; lease.

THE RIVERIA, 340 RIVERSIDE DRIVE. 3 large, light, beautiful rooms, 2 baths; completely furnished in every respect; $230 per month.

VAN CORTLANDT PARK—Five beautifully furnished rooms; steam; modern; reasonable. Kingsbridge 1247.

WASHINGTON HEIGHTS (833 Wadsworth Av.)—Three rooms, bath; responsible party only; everything new; nice location; block Broadway subway; $25 week. Call Apt. 8B.

WASHINGTON SQUARE—Decorated own apartment; large living room, two bedrooms, kitchen, bath, newly painted and luxuriously furnished; refined people only. Plaza 0445.

WASHINGTON SQUARE—Apartment four rooms, bath (two bedrooms), $215. Elberson, 25 West 42d.

WEST END AV.—Attractively furnished four-room apartment for sale, completely furnished; owner leaving town; $1 till Times.

APARTMENTS TO LET.

Furnished—West Side.

FURNISHED APARTMENTS—Two rooms and bath to 10 rooms and 4 baths; $100 to $1,800 per month; 3 months to 7 months and longer. Slawson & Hobbs, 162 W. 72d.

BEAUTIFULLY furnished high-class 6-room elevator apartment; choice location, corner Convent Av.; every convenience; rental $125. 490 West 147th St.

LOOK at my apartments, you will save time and money; rents $100 up; apartments are roomy and attractively furnished. Ramsey, 2,061 Broadway, at 72d.

APARTMENT HUNTING UNNECESSARY. CONSULT MRS. DINGELMAN. Renting Specialist, 136 West 72d. Col. 836.

EXCEPTIONALLY furnished, one-room apartment, steam, kitchenette; maid service; 38 West 71st.

NEAR COLUMBIA—Attractively, newly furnished four rooms; elevator; lease; $115. Riverside 6793.

ATTRACTIVE, light five-room apartment on 80th St. near Broadway; elevator house. Schuyler 1326 mornings for appointment.

TWO ROOMS, kitchenette, bath, complete apartment; elevator house; $75. Wadsworth 9436.

Brooklyn.

BROOKLYN HEIGHTS—Comfortably furnished three-room apartment; five minutes from Wall St.; $105; possession March 1. Phone Main 3975.

Staten Island.

FIVE large light rooms, well heated, electricity; near ferry. J 146 Times.

Unfurnished—East Side.

1,206 8TH AV. (101st St.)—Large six-room flat, facing Park; all improvements; reduced rent; immediate possession.

23D ST., 26 EAST—TWO LARGE, LIGHT ROOMS; BATH AND KITCHEN; HIGHEST REFERENCE REQUIRED. APPLY SUPT., 132 MADISON AV.

24TH (Park)—Modern three rooms, kitchenette, bath, roof garden. Murray Hill 5618.

35TH, 114 EAST—Three bedrooms, bedden parlor; kitchen; modern; 4 flights, walk-up; sublet, $115; principals only. Evans.

114 EAST 40TH ST.
2-3 rooms, bath, kitchenette.
Doctor's office with separate entrances.
RENTALS MODERATE; $1,500—$2,750.
Renting Agent, on premises, or FRENCH & FRENCH, 1,350 Broadway.

250 Madison Ave., at 40th St., Vanderbilt 2327

408—Living room, 22x30, 2 bedrooms, kitchenette, bath, 9th floor front, in building with maid, porter and elevator service; sublease to Oct. or longer; $205 month. Apply superintendent, Vanderbilt 9643.

47TH ST., 19 EAST—Large room, dressing room and bath. Inquire Coffee House, basement.

54TH, 150 EAST—Open fires, unusually comfortable building; 2 rooms, bath, kitchenette; suitable single person; $90.

56TH, 163 EAST—Exclusive Murray Hill, duplex, 4 rooms, 2 baths, roof gardens, fireplaces; unusual; $5,000.

22 EAST 59TH ST.
One three-room and one four-room housekeeping apartments; real kitchen; immediate possession; reduced rent; Superintendent on premises.

152 MADISON AV., CORNER 32D ST.
TWO LARGE, LIGHT ROOMS AND BATH; ALL MODERN IMPROVEMENTS; NIGHT ELEVATOR SERVICE. APPLY SUPT. ON PREMISES.

MADISON AV., 1,013 (78th)—Large, beautiful room, kitchen, bath; exceptional location; $65.

MADISON AV. (S.W. corner 128th St.) (Tuxedo Court)—7 corner rooms, elevator; $110.

APARTMENTS OF QUALITY.
Furnished and Unfurnished.
17 East 52d St., exceptionally well furnished suites of two and three rooms, $125 and up.

33 East 38th St., exclusive Murray Hill section, three-room apartment with private entrance and garden; reasonable rental.

848 Lexington Av., near 64th St., modern two-room apartment with bath; rental $900.

114 East 81st St., modern apartment of seven rooms and two baths, exclusive section; exceptionally low rent.
Apply on Premises or Agents.

M. MORGENTHAU JR., CO., EVERETT M. SEIKAS CO. (Consolidated), Bryant 6466. 126 West 42d St.

Unfurnished—West Side.

7TH AV., 1,945 (117TH ST.), Seven large, light rooms, modern, $1,400. BRIGGS REALTY CO., 507 5TH AV.

7TH AV., 1,985—Three rooms; newly decorated. Cathedral 8462.

16TH ST. (near 5th Av.)—Modern two-room apartment, kitchenette, bath, large closet; lease; $90; telephone, business hours, Stuyvesant 7890. Phinny.

50TH ST., 42 WEST—High-class, 2-room studio, with thousand light. Telephone guaranteed; premises, or phone Longacre 4204.

50TH, 17 WEST—Two rooms, bath; also north light studio, open fireplaces.

57TH ST., 205 WEST, corner 7th Av., THE OSBORNE. Two, three and four rooms, bath, kitchenette or kitchen, from $1,500. Liberal concession to Oct. 1. See Mr. Miller in Renting Office.

57TH ST., 43 WEST. Unusual apartment; two large Colonial rooms, handsome tiled bath, electrical kitchenette, parquet floors, front; ideal for bachelor couple; $125. Apply Supt.

57TH, 205 WEST (Apt. 4A)—Large, beautiful corner apartment of four rooms; large kitchen; from March 1; $300.

57TH ST., 148 WEST—HIGH-CLASS SMALL APARTMENTS, $1,200. SUPT., OR TELEPHONE LONGACRE 4204.

65TH, 144 WEST—Two attractive rooms, bath, kitchenette, parquet, electric, open fireplace.

68TH, 14 WEST—A room and a bath and a kitchenette, $75.

69TH ST., 140 WEST—One-room apartments, large, beautiful outside rooms, with bath, of a combination living room and bedroom; furnished or unfurnished; on leases only.

69TH ST., 140 WEST (southeast corner of Broadway)—Beautiful one-room apartments with bath; just completed; service; modern rentals; leases only; references required.

70TH (Broadway)—Parlor bedroom and bath. Apply office Hotel Sherman Square.

71ST, 346 WEST—Seven, eight spacious rooms, two master baths; elevator. Tribelhorn.

71ST, 145 WEST—Three rooms, including kitchen; modern fireproof building; rent $1,800. Apply Superintendent on premises.

72D ST., 35 WEST—New six-story elevator, ready to let; 6 new apartments left of two and three rooms at out of season rentals; every modern home improvement; $110 to $140 monthly; two or three years' lease.

72D, 124 WEST—Very attractive high-class 4-room apartment; owner going abroad; sublease March 1st to Oct. 1; can be renewed. See Superintendent.

72D, 161 WEST—New apartments; 3 large rooms, bath, kitchenettes, ice box, shower; $100 to $125. Apply premises.

72D, 122 WEST—3-room, bath, studio apartment, 1st floor front, suitable doctor, dentist, dancing studio; moderate rent.

74TH ST., 106 WEST—Beautiful, sunny apartment, 2 rooms and bath; all modern improvements. Superintendent, on premises.

75TH—Two rooms, kitchenette, bath; bargain; $95. Elberson, 25 West 42d St.

82D ST. (Riverside)—Sunny rooms, bath, kitchenette; $120. Schuyler 8624.

87TH ST., 51 WEST—Apartment (floor), 7 immense rooms, kitchen, bath; unusual.

88TH ST (583 West End Av.)—Beautiful apartment, 3 large rooms, kitchen, fireplaces; $2,000; exclusive house; lease.

90TH, 262 WEST—Living room, kitchen, bath, 2d floor; modern private house.

90TH ST., 75 WEST—2 rooms, kitchenette; moderate rental. Apply on premises.

94TH ST., 306 WEST—3 rooms, 2 baths; large apartment. Riverside 9623.

96TH, 315 WEST (1 door from Drive)—Four elegant large rooms and bath in high-class elevator apartment building. Apply Supt. on premises.

101ST, 20 WEST—Six large rooms, elevator apartment; $110 monthly. Clarkson 1181.

104TH, 215 WEST—Two rooms, bath, suitable doctor, dentist. Phone Academy 0230.

106TH ST., 235 WEST—Four light rooms, modern elevator apt.; $100 monthly.

109TH, 312 WEST—Beautiful apartments, 4-5 rooms, all improvements; $65-$85.

110TH, 527 WEST—Fireproof, newly finished; living room 23 feet; chamber 15; breakfast; kitchen; spacious closets; exceptional value.

111TH ST., 504 WEST—4 rooms and bath; $1,200. Slawson Hobbs, 162 West 72d St.

116TH ST., 262 WEST. Beautiful 7-room corner flat; new plumbing, electric lights; very large rooms.

125TH ST., 617 WEST—6-room apartment, all improvements; moderate rental. Apply on premises.

137TH, 622 WEST (Riverside Drive)—High-class modern elevator apartment, 8 and exceptionally large, beautiful rooms, front; reasonable; vacant; resident superintendent.

181ST ST., 502 WEST.

High-class elevator building, 7 rooms; newly decorated; attractive rental of $1,350.

153D, 445 WEST—Five rooms and bath, $100; elevator apartments.

156TH ST., 507 WEST.

Five light rooms, second floor front; all improvements; newly decorated; rent $75.

APARTMENTS TO LET.

Unfurnished—West Side.

181ST ST., between Ft. Washington Av. and Riverside Drive—5-7 rooms. Apply office Hudson View Construction Co., 900 Riverside Drive, corner 181st. Telephone Wadsworth 6200.

183D, 600 W. (corner Broadway)—High class elevator apartment house; 3 rooms, $70. Janitor.

187TH ST., 557 WEST—3 rooms and bath, top floor; $60; all improvements; immediate possession.

187TH, 556 WEST—6 rooms; high-class walk-up; all modern improvements; $75-$80.

188TH ST., 586 WEST—2 rooms and bath, top floor; $62; all improvements; possession March 1.

189TH, 556 WEST—4 rooms and bath; $65; all improvements; immediate possession.

192D ST., 600 WEST—Three to five rooms, $60 up; corner elevator apartments.

BARROW ST., 19—2 rooms and bath, with heat and light; $60. Apply janitor.

BROADWAY, 3,131 (74th-75th Sts.)—Beautiful apartment, consisting of 7 rooms, 2 baths, all light, and modern improvements.

CENTRAL PARK SOUTH, 200 — THREE-ROOM APARTMENT, EACH ROOM OVERLOOKING CENTRAL PARK; LOCATION IDEAL; EVERYTHING FOR THE COMFORT OF THE MOST FASTIDIOUS; ALSO STUDIO APARTMENT. RAYMOND L. BUSSEY.

CENTRAL PARK WEST — Eight rooms, three baths, overlooking Park; corner 71st st. Phone, business hours, Hanover 8158, or Barnard Apartment, Mr. Walsh.

CENTRAL PARK WEST, 468—Eight spacious, sunny rooms, overlooking Park; elevator; $1350.

CLAREMONT AV., 130 (facing Grant's Tomb)—5-6 rooms, elevator, all modern improvements; rent $100-$150. Apply premises.

MANHATTAN AV., 273 (corner 111th St.)—High-class elevator apartments, 5, 6 outside rooms, newly decorated, facing Morningside Park; convenient to elevated and subway; buses pass door. Agent on premises.

MORNINGSIDE AV., 50 (119th)—5-6 rooms, $110-$135; elevator; phone; quiet; convenient.

RIVERSIDE DRIVE (n 160s)—5 light rooms; excellent view of Hudson and Drive; modern elevator building; unfurnished; lease rental of $167 and will sell furniture per monthly payment. Longacre 2606.

RIVERSIDE DRIVE, 775 (corner 136th)—Five beautiful rooms, all facing Drive; newly decorated, stippled, panelled; high-class elevator apartment; soon day or night.

RIVERSIDE DRIVE, 500 (corner 157th St.)—7 rooms; apartment 54; desirable river view; unfurnished or furnished; to Sept. 30. Supt.

RIVERSIDE DRIVE, 362 (109th)—High-class elevator apartment, 11 rooms, two baths; rent reasonable. Superintendent.

RIVERSIDE DRIVE, 486—Beautiful studio apartment, with roof garden. Supt. on premises.

ST. NICHOLAS PLACE, 18-20 (near 181st St.)—Five rooms and bath, $80; all improvements.

WEST END AV., 862 (1024)—Three rooms and bath, including regular kitchen; possession March 1st. Telephone Riverside 1647.

929 WEST END AVENUE.
Eight elegant modern rooms, 2 baths; sublet; $2,400. Jacoby, Vanderbilt 9007.

10 ROOMS AND 3 BATHS.
$2,500; prewar rent.
The Riviera, 760 Riverside Drive, corner 157th St.; elaborate, large rooms, spacious closets. Apply Manager, on premises.

FIVE rooms and bath; prewar rent, $1,400; elaborate apartment; large rooms; spacious closets. The Riviera, 760 Riverside Drive, c

COUNTRY BOARD.

Continued From Preceding Page.

New York State.

WOULD like to make a home for elderly couple for the Summer or permanent; beautiful Colonial home; all modern conveniences; near Cooperstown; or would like gentleman. X 2341.

COUNTRY BOARD WANTED.

WANTED—Good home in country for indefinite period for 22 months old boy; willing to pay $20 week board. J 283 Times.

SITUATIONS WANTED—Female

ACCOUNTANT, experienced, bookkeeper, stenographer, knowledge Spanish; permanent position; reasonable compensation. University 6894.

ACCOUNTANT, opens, closes, periodically posts books; tax returns. Miss Fields Pennsylvania 6899.

BOOKKEEPER knowledge of stenography, seven years' experience, controlling account, trial balance; $28; capable; reference. M 697 Times Downtown.

BOOKKEEPER, EIGHT YEARS' IMPORTING, EXPORTING, MANUFACTURING EXPERIENCE; FULL CHARGE. J 279 TIMES.

BOOKKEEPER, expert; exceptional executive ability, assuming responsibility; financial statements; cultured, refined; immediate position; $35 weekly. D 448 Times.

BOOKKEEPER, stenographer, Sabbath observer, thoroughly experienced, capable taking full charge of office, trial balance, correspondence. D 428 Times.

BOOKKEEPER, stenographer, Christian; long experience; capable; references; salary $35. G., 3,625 Broadway.

BOOKKEEPER, correspondent, capable taking charge office, insurance, mercantile experience. J 286 Times.

BOOKKEEPER, stenographer, expert, ten years' experience, full charge, initiative; references. Underhill 0536.

BOOKKEEPER-TYPIST, thoroughly experienced; trial balance; excellent references. M 713 Times Downtown.

BOOKKEEPER, office manager, correspondent; 8 years' experience; financial statements. D 50 Times.

BOOKKEEPER, 5 years' thorough experience; double entry; controlling accounts. Phone University 5500.

BOOKKEEPER, typist, thoroughly experienced, competent; high school graduate; $20. D 52 Times.

BOOKKEEPER - STENOGRAPHER, Christian, ten years' experience, trial balances; $35. G 365 Times.

BOOKKEEPER, expert, 8 years' experience managing office, correspondent; $40. J 293 Times.

BOOKKEEPER, cashier, thorough business experience, from 30th St. to 42d St. preferred. D 446 Times.

LOOKKEEPER-TYPIST, four years' experience, full charge; $22. J 987 Times Downtown.

BOOKKEEPER-TYPIST, six years' experience; thoroughly competent; full charge. K 499 Times.

LOOKKEEPER-STENOGRAPHER, thoroughly experienced, high school graduate; $25. J 986 Times Downtown.

BOOKKEEPER—Responsible executive, check credits, 10 years women's wear. K 493 Times.

BOOKKEEPER'S ASSISTANT, typist; good at figures; Christian; $20. J 996 Times Downtown.

BOOKKEEPER, six years' experience; competent; references; salary $35. J 224 Times.

BOOKKEEPER-STENOGRAPHER, 4½ years' experience; complete charge office. Kopel, 757 East 152d.

BOOKKEEPER-STENOGRAPHER, EXPERIENCED, PHONE MISS BOYD, SOUTH 0068.

BOOKKEEPER—Four years' experience; high school graduate; typist, $20. K 471 Times.

BOOKKEEPER, EXPERT; SALARY $50. F 292 TIMES.

BOOKKEEPER—6 years' experience, knowledge stenography. Call Cathedral 5266.

CHAMBERMAID, neat, colored, wishes rooming house. Gossple, 16 West 136th, care Harrigan.

CHAMBERMAID, light colored, hotel, boarding house. Call, write Kerton, 64 W. 40th.

COOK, Swedish; middle aged woman wishes position to cook luncheons and dinners by the day in private home. A. Carlson, 920 East 174th St., city.

COOK, houseworker or chambermaid, whole, part time; references; colored. Anderson, Audubon 2886.

DRESSMAKER, artistic gowns, advanced style, expert remodeling; moderate. Miss Armitage, Schuyler 10092.

DRESSMAKER, expert; suits, coats, evening gowns remodelled; out or home. 108 West 55th. Schuyler 4085.

DRESSMAKER, absolutely competent; also remodels; out; $6; references. Miss Fairman, Clarkson 1260.

DRESSMAKER, women's, children's clothes; experienced French models; day $7. D 433 Times.

DRESSMAKER—Visiting dressmaker, experienced; $6 daily. Telephone Bingham 1146.

DRESSMAKER — Stylish draped gowns; quick, home or out; $7 daily. Bryant 10017

FRENCH CONVERSATION, young Parisienne diplomee, Mlle. De Sinsay, 59 West 68th. Bryant 2441.

GENERAL HOUSEWORK — Position entire work of small apartment; good cook, manager; references. Box 200, 1,152 3d Av.

GIRL, colored, wishes position general worker; sleep out. Call Audubon 9383. Samuel.

GIRL, colored, wants general housework; sleep in. Tel. Riverside 1424. Mrs. Murphy.

GIRL wishes half time housework morning or afternoon. Audubon 10307. Willie.

GIRL, colored, wishes position cleaning doctor's office. 231 West 141st St., Apt. 4.

GOVERNESS, French, or maid, experienced dressmaker, good education, generally useful, wishes position; sleep in or out; speaks French only; best references. Schuyler 0774.

GOVERNESS—Lady would like to place her governess; child from 5 to 7; country preferred or travel. Address Mrs. Leila Osborne, Hotel Marie Antoinette, City.

GOVERNESS, attendant, French, music, hospital, undergarments, good sewer; references. D 480 Times.

GOVERNESS, visiting, Parisienne; also outdoor groups; kindergartener; French, English; pianist. Schuyler 6293.

HOUSEKEEPER wishes position with elderly couple; capable; care invalid lady. Zulu, 3,182 Broadway, 124th St.

HOUSEKEEPER-COOK, both thoroughly capable; not general work; references. G 176 Times.

HOUSEWORKER, colored girl, wants part time mornings; no Sundays. Care Mrs. Denfields.

HOUSEWORKER, experienced American; part time mornings; no laundry. Cathedral 8619.

HOUSEWORKER, neat colored girl, half time or day worker. Paschal, 7412 Morningside.

HOUSEWORKER—Young colored woman wants place; go away. Thomas, 174 West 135th.

LADY, refined, supervise children evenings, and afternoon groups. Miss Livingston, Riverside 1407.

LADY'S MAID, experienced, wishes position. Write Box 407, 3,218 2d Av.

LAUNDRESS, colored, washing home; five years' reference. Mrs. Bedford. Phone 0159 Morningside.

LAUNDRESS—Out by day. Address Box 102, 219 7th Av.

LAUNDRESS, first class; out, home; all driving; references. Lex 1,078 24 Av.

MAID, refined colored, wishes position. Henderson, 213 West 136th St.

MENDING by day; experienced. Miss Bertis, care Osterberg, Brooklyn, 903 58th St.

MOTHER HELPER—Would give motherly care to baby or young child, assist light housework. 47 N. Y., Times Brooklyn Branch.

NURSE, thoroughly experienced infants; understands bottle feeding; good reference. J 269 Times.

NURSE, children, over 1½ years' experience; city references; kindergartner. K 490 Times.

NURSE, capable, wishes semi-invalid, convalescent, lady; good dietitian. Smith, Wadsworth 7940.

NURSERY governess, English, experienced, refined, well educated, will travel, also competent to teach English in foreign family; New York vicinity preferable. Phone Montclair 3076J.

NURSERY GOVERNESS, thoroughly experienced physical care; excellent city references. G 466 Times.

OFFICE ASSISTANT, Christian, wide experience detail work, correspondence, billing, statistical and general office work. Phone 2462 Lex.

OFFICE ASSISTANT, file clerk; 2 years' experience; $15. J 989 Times Downtown.

SECRETARY, stenographer, general office assistant; capable handling correspondence independently; Christian, 28 years; 10 years' experience, excellent references. Miss Rubards, 926 Teller Av. Melrose 9540.

SECRETARY, executive ability, high school graduate, seven years' experience buying, selling, managing office. M 704 Times Downtown.

SECRETARY-STENOGRAPHER, 5 years' experience; capable, responsible, intelligent worker. G 418 Times.

SECRETARY, desires full or part time position. Riverside 9660. Room 1004.

SITUATIONS WANTED—Female.

SECRETARY-STENOGRAPHER — Former employer recommends her as competent, capable, reliable assistant to busy executive; $28. D 438 Times.

SECRETARY-STENOGRAPHER, private or personal, fifteen years' professional and business experience; $35 week. 49 N. Y. Times Brooklyn Branch.

SECRETARY - STENOGRAPHER, 7 years' experience, executive ability. L. Krasoff, 1,200 Sterling Place, Brooklyn, N. Y.

SECRETARY - STENOGRAPHER, experienced, intelligent, capable, alive, seeks responsible position. K 465 Times.

SECRETARY, executive-bookkeeper, correspondent; 9 years' experience; $40. J 292 Times.

SOUTHERN colored girl, position children or housework. Jones, 56 Morlin Place.

STENOGRAPHER, beginner, graduate of Stenographic Department and Model Office of Eastman School; one trial will demonstrate my ability and willingness to work; good references. Miss D., 56 West 123d St. Phone Harlem 0518.

STENOGRAPHER, capable assuming responsibilities; six years' experience; high school graduate; unquestionable references; $25. 45 N. Y. Times Brooklyn Branch.

STENOGRAPHER — Capable, ambitious beginner, wishes opportunity demonstrate ability; willing earn advancement. Sarah Klein, 1 640 Pitkin Av., Brooklyn.

STENOGRAPHER, knowledge bookkeeping; thoroughly experienced; willing worker; capable assuming responsibilities. University 5514.

STENOGRAPHER, high school graduate, 7 years' experience, wideawake, punctual, efficient. Intervale 2580.

STENOGRAPHER, competent, knowledge bookkeeping; five years' diversified experience. Sunset 9039W.

STENOGRAPHER, knowledge bookkeeping; 4 years; conscientious, neat; $22. K 641 Times Downtown.

STENOGRAPHER, exceptionally bright beginner; high school graduate; $12. J 988 Times Downtown.

STENOGRAPHER, English, competent, with knowledge of Spanish stenography. J 619 Times Downtown.

STENOGRAPHER, competent assistant, thoroughly experienced; $27 minimum. Hamburger, 45 Pinehurst Av., City.

STENOGRAPHER, rapid, experienced, desires work three, four evenings week. K 482 Times.

STENOGRAPHER, four years' experience, proven abilities; understands office routine; $23. Williamsburg 4646.

STENOGRAPHER, one year's experience, downtown preferred. J 981 Times Downtown.

STENOGRAPHER, 4 years' experience; reliable, accurate; references; $20. K 642 Times Downtown.

STENOGRAPHER, five years; willing, conscientious, reliable; $22. B 1008 Times Harlem.

STENOGRAPHER, 4 years' engineering experience; willing, competent; $28. D 444 Times.

STENOGRAPHER-SECRETARY, expert; ten years' experience; highest credentials. C., 219 7th Av.

STENOGRAPHER, 2 years' experience; high school education; accurate; references; $18. Lenox 2075.

STENOGRAPHER—Knowledge bookkeeping; high school graduate; 5 years' experience. Intervale 6309.

STENOGRAPHER; office assistant; 5 years' experience; neat; $23. M 716 Times Downtown.

STENOGRAPHER, thoroughly experienced; highest recommendations; $25. G 416 Times

STENOGRAPHER—Take charge correspondence and assist in office. J 265 Times.

SWITCHBOARD OPERATOR, general office assistant; thoroughly competent; $18. K 644 Times Downtown.

SWITCHBOARD operator, Christian, reliable and willing; well experienced. J 290 Times.

TEACHER, French, visiting, Parisienne, takes children out on Saturday; lesson to adults. Write H. A. S., Times.

TYPIST, afternoon work; experienced office routine, billing, filing, small switchboard. Cathedral 10285.

TYPIST, office assistant, thoroughly experienced; high school graduate. M 719 Times Downtown.

TYPIST, general office assistant; three years' experience; $18. M 721 Times Downtown.

TYPIST, experienced, office assistant, knowledge stenography, monitor switchboard operator; $18. D 431 Times.

TYPIST, quick, accurate, wants home work. N. Waldin, 1,927 Daly Av.

TYPIST, Christian, five years' experience. Miss L., 2,108 Prospect Av., Bronx.

WAITRESS, chambermaid, young girl, experienced; family of two. Call Lafayette 2679R.

WOMAN, accountant, possessing tact and personality, capable of composing business letters and interviewing clients, desires position where attention to detail and accurate business methods will be appreciated; references D 30 N Y. Times Brooklyn Branch.

YOUNG LADY, 18, college student, active, ambitious, desires clerical position; particularly interested in social uplifting work. D 31 Times Annex.

YOUNG LADY speaking and writing Italian and English with general office work experience and knowledge of shorthand desires permanent position. J 283 Times.

YOUNG LADY, competent, conscientious, desires stenographic position. J 299 Times.

YOUNG WOMAN, music student, excellent references, wishes position selling records, recordings, whole or part time. Phone Schuyler 4898.

YOUNG WOMAN, music student, excellent references, wishes to take care of children during afternoons. Phone Schuyler 4898.

Employment Agencies.

HOUSEKEEPERS, experienced colored girls, chambermaids, waitresses, cooks, couples, kitchenmaids; investigated references; day workers a specialty. Telephone Columbus 5105, Domestic Service Agency, 329 West 56th.

BERTHA CARLSON'S Swedish Agencies—Excellent servants, 2,415 Broadway, corner 89th. Riverside 3401. East 81ds, 787 Lexington (61st).

MRS. KEMP'S AGENCY—High-grade colored servants, city, country; references investigated. 2,382 7th Av., Audubon 2856.

HOUSEWORKERS, reliable colored cooks, laundresses, waitresses, helpers; part timers; nurses. Morningside 0685.

OLSSON AGENCY, 151 West 71st St.—Swedish, German, Irish, &c. Columbus 7634.

SHEPHERD'S AGENCY—Help by month, week or day. 107 W. 125d St. Morn. 6216.

TINA ANDRESEN Scandinavian Agency, 2,294 Broadway, near 85d. Schuyler 7002.

SITUATIONS WANTED—Male.

ACCOUNTANT—Senior, 10 years' public experience, desires permanent connection with firm of accountants or commercial house, excellent executive and managing ability; best references, character and qualifications. F 295 Times.

ACCOUNTANT, CERTIFIED, DESIRES PERMANENT CONNECTION. EXECUTIVE CAPACITY WITH MERCANTILE CONCERN. PERMANENT CONNECTION WITH ACCOUNTING CONCERN; EXPERIENCE; A1 CREDENTIALS. F 458 TIMES.

ACCOUNTANT, executive, office manager; 12 years' thorough experience in costs, general accounting, credits and collections; a high-calibre executive who can properly handle your financial and tax matters. K 485 Times.

ACCOUNTANT-OFFICE MANAGER, age 30, married, 10 years' practical experience, technically trained, desires position with reliable concern where ability, integrity, loyalty will be appreciated; salary $4,000 year. K 492 Times.

ACCOUNTANT, junior, New York University senior, C. P. A. experience, desires position with firm certified public accountant; salary no consideration. M. 690 Times Downtown.

ACCOUNTANT—Junior, New York University senior; desires position, junior, with certified accountant; excellent character, appearance. J 259 Times.

ACCOUNTANT, junior; university senior; experienced bookkeeper, auditor; income tax reports; desires permanent connection certified accountants. D 422 Times.

ACCOUNTANT, 21, two years' auditing experience; New York University senior; desires position with accounting firm. G 190 Times.

ACCOUNTANT, bookkeeper, office manager; statements, reports; 10 years' experience, 3 public; college education; moderate. J 276 Times Annex.

ACCOUNTANT, auditor, eleven years' broad experience; New York University graduate; excellent references; $50 week. N 400 Times.

ACCOUNTANT, junior, experienced, pre-graduate Pace, desires connection with C. P. A.; moderate salary. J 275 Times.

ACCOUNTANT, junior, one year's experience; 3 years N. Y. U.; salary secondary matter. M 690 Times Downtown.

ACCOUNTANT, experienced, competent, university graduate, desires certified connection. M 703 Times Downtown.

ACCOUNTANT, audits, systems, tax reports, certified; $2.50 weekly. Rite Audit, 154 Nassau. Beekman 5859.

ACCOUNTANT, public; statements, taxes, auditing, bookkeeping; reasonable. Myers, 2 St. Nicholas Terrace.

ACCOUNTANT, junior, varied experience; university senior; salary secondary. M 695 Times Downtown.

ACCOUNTANT - BOOKKEEPER, Commerce graduate, desires position accounting firm. G 196 Times.

ACCOUNTANT and expert bookkeeper wishes position. Telephone Tremont 0 35 Times.

ADVERTISING COPY WRITER—Expert, 6; early child big agencies. D 56 Times.

ADVERTISING ASSISTANT, thoroughly experienced, copy, production, mail order, desires connection with opportunity; university graduate, M 693 Times Downtown.

ADVERTISING—Young man, 27, desires position assistant advertising manager; well rounded advertising experience; copy production. D 441 Times.

ADVERTISING PUBLICITY EXPERT, extensive successful experience; moderate salary. B 700 Times.

ART STUDENT, experienced on oil paintings, desires position as artist helper; can bring samples if requested; communication only by mail; city studios work only accepted; wages reasonable. G 407 Times.

ARTIST, advertising illustrations, layouts; creative ideas pen, wash, color. O 37 Times.

BOOKKEEPER-ACCOUNTANT, '25, Christian, 7 years' thorough experience; financial statements, cost accounting, correspondent, interviewing sales; university education; highest references; salary $35. L 597 Times.

BOOKKEEPER, 28, married; competent office man, executive experience, credits, collections, correspondence, financial statements, systems; $35. A 242 Times.

BOOKKEEPER - STENOGRAPHER — Accountancy student (21), 3 years' thorough experience, desires head or assistant bookkeper position. J 182 Times.

BOOKKEEPER, office manager, 25, married, eight years' experience, full charge; excellent references; salary secondary. J 969 Times Downtown.

BOOKKEEPER, 27, Christian, double-entry, five years, experience, two years college; references; salary $30. M 711 Times Downtown.

BOOKKEEPER, expert, 7 years' experience, trial balances, financial statements, Federal and State tax reports, desires position; excellent references. G 452 Times.

BOOKKEEPER, 21, capable taking charge small office, handle correspondence, &c.; not daunted by work. D 438 Times.

BOOKKEEPER, 14 years' experience; complete charge; $35-$40. B 1009 Times Harlem.

BOOKKEEPER, four years' experience, thorough knowledge, evening accounting student. G 185 Times.

BOOKKEEPER—Eight years' experience, trial balance, controls; salary $35. D 424 Times.

BOOKKEEPER'S ASSISTANT, clerk; experienced; high school graduate; neat, intelligent. G 408 Times.

BOOKKEEPER, charge books, controlling accounts, instalment accounts; typist. J 979 Times Downtown.

BOOKKEEPER-TYPIST, five years' experience; complete set; $25. M 698 Times Downtown.

BOOKKEEPER, 24; 8 years' thorough experience; statements; references; bond. D 423 Times.

BOOKKEEPER, credit man, office manager, capable, experienced, excellent credentials. G 430 Times.

BOOKKEEPER, 26, experienced with furrier, can help in factory. D 58 Times.

BUILDING SUPERINTENDENT desires position of supervising high-grade apartment houses for owners, to take entire management; highest references. P 57 Times.

CHAUFFEUR, mechanic, 10 years' experience driving private cars, Pierce, Cadillac, Packard; own repairs; honest, careful, neat; four years last position; desires position anywhere, city or country. Richard, Audubon 2161.

CHAUFFEUR, mechanic, who is "all that could be desired in character and ability," references to that effect; two positions ten years; expert driver, mechanic, furnace, lawns. William Harris, Logsacre 4100.

CHAUFFEURS—High-class private chauffeurs supplied free. Society of Professional Automobile Engineers, 153-159 W. 64th St. Columbus 4056-6516.

CHAUFFEUR-MECHANIC, highest grade, 21 years' experience, 11 years last position; city, country; $40. Flushing 3414.

CHAUFFEUR-MECHANIC, 12 years' experience; neat, gentlemanly; first-class references. Columbus 3725.

CHAUFFEUR, mechanic, 28; 10 years' experience. Chandler, 106 West 90th St. Riverside 9010.

CHAUFFEUR-MECHANIC, 10 years' private; references. Jorns, 313 West 112th. Cathedral 4317.

CHAUFFEUR, colored, mechanic, references, married, wants position; go anywhere Bushwick 2773.

CHAUFFEUR, 5 years' experience; best references. Adam Lorentz, Longacre 6549.

CHAUFFEUR wishes position with private family. Call Riverside 9556. Ens. 24.

CHIEF VALET wants position, gentleman's apartment; best references. Phone Cathedral 9488.

COLLECTION LAWYER—5 years' experience, collections and general practice. X 2202 Times Annex.

COOK, butler, colored young man; experienced housekeeper. Powell, 47 West 130th.

CORRESPONDENT — Writer forceful sales letters and executive ability, excellent business experience and education; LaSalle correspondence and accountancy; age 28; desires responsible position as assistant to Sales Manager or correspondence supervisor; salary $45. P 1009 Times Annex.

CREDIT MANAGER and accountant, age 29, university graduate; thoroughly conversant all legal matters, bankruptcies, &c.; able executive and systematizer; convincing correspondent. K 484 Times.

DRAFTSMAN, three years' shop, five years' drafting experience, wishes position detailing; moderate wages; references. J 629 Times Downtown.

DRAFTSMAN, 3 years builder's office, 3 years architect's office, 1 year assistant superintendent; best references. E 1235 Times Bronx.

DRAFTSMAN; architectural, number of years' experience frame houses. B. S., 847 Hollywood Av., Bronx, N. Y.

ELECTRICIAN—Expert on light and power insulation; experienced business man; like to connect with firm, take charge or work anywhere. Harlem 0256, Apt. 1-E.

ENGINEER, graduate, 14 years factory construction and improvement. Z 2483 Times Annex.

EXECUTIVE.

Eighteen years' experience as general manager, treasurer, secretary, general auditor and assistant to President of following national corporations: Railroad, advertising agency, clothing manufacturers and manufacturers of art, printing, engraving, &c.; broad, general business experience, having worked and traveled through South, West and North; thoroughly capable of organizing to produce maximum results economically; American, Gentile, married, age 36, college graduate. G 384 Times.

EXECUTIVE, 35, technical graduate, capable and adaptable along mechanical and electrical lines; sales, costs, designing, installation, construction experience; desires permanent position, any capacity. M 717 Times Downtown.

EXECUTIVE ASSISTANT, knowledge stenography, advertising, publicity, exporting; experience secretary, office manager, sales correspondent, college education, intelligent, ambitious, 23; $2,000. G 414 Times.

GARDENER, 50, single, small greenhouse; no animals or autos. G 422 Times.

GENERAL MANAGER in Australia for the past two years of the largest American corporations, desires position, preferably in San Francisco; ten years with this company; special knowledge of financial matters; highest references. M 700 Times Downtown.

GENTLEMAN, with fifteen years' experience among architects and builders in New York, is open for some meritorious production. J 276 Times.

IMPORT-EXPORT, SIX YEARS' EXPERIENCE; RECOMMENDATIONS. THEODORE COHEN, 153 POTTER AVENUE, ASTORIA.

JAPANESE student, experienced cook, butler, waiting, evening, or take charge bachelor's apartment; best references. Morise, D 29 Times.

JAPANESE wants position as general houseworker, chauffeur. Yamamato, 240 Amsterdam Av.

JAPANESE COUPLE.

First-class butler and maid; excellent references. G 418 Times.

JAPANESE wants position as general houseworker; small family; references. J 286 Times

JUNIOR ACCOUNTANT, experienced; Pace graduate; available immediately. Ellis, 31 Garden St., Brooklyn.

LAW TRAINED MAN, 33, good address, over 6 years' general business experience able negotiator, conversant with Spanish-American business developments, highest references, will locate anywhere, desires permanent association with capitalist or progressive organization. D 55 Times.

MAIL ORDER.

Direct-mail organization, promotion and sales manager desires connection, where experience, initiative and capacity for conscientious work may be capitalized; experience in market investigation and research, analyzing sales problems, coordinating selling mediums; personality, married, college graduate. G 431 Times.

MAN, well educated, age 32, requires work in any position of trust with view to advancement; willing and ambitious; excellent references. D 447 Times.

MAN, 43, understands handling of help, seeks position of responsibility and trust, or house salesman. M 714 Times Downtown.

MAN, middle-aged, information, receiving clerk, timekeeper; salary moderate. Smith, 382 West 40th St.

MAN wishes position, kitchenman or cook; sleep out. Call Audubon 9383, Washington.

MANAGER, executive secretary, 41, thoroughly experienced, now employed by large corporation, desires change. M 696 Times Downtown.

MANAGER and salesman; experienced in ladies' or men's wear; strong personality and pleasing appearance. J 281 Times.

MECHANICAL ENGINEER, capable designer, mechanical, machine, industrial; open. J 277 Times.

MECHANICAL DESIGNER, production and tools, interchangeable parts; references. M 694 Times Downtown.

OFFICE EXECUTIVE, experienced domestic export, import business; branch offices; thorough accountant; credits, collections. S., 803 Elmore Place, Brooklyn.

PURCHASING EXECUTIVE, 29, 6 years' experience; proven ability and integrity; college and law training; compensation secondary where good opportunity is offered. F 217 Times.

SALES EXECUTIVE (35), 5 years legal, 4 selling, 3 executive experience; also lecturer on legal research; clean, successful record; salary. M 707 Times Downtown.

SALESMAN—Are you looking for a wide-awake, intelligent salesman, a young man with character and ability, long experience? Would you overlook the fact if this young man did not have a following in your line? New York City or anywhere; salary or drawing percentage basis. J 261 Times.

SALESMAN, 27, with car; energetic; desires connection with first-class food products concern; territory New York, New Jersey; highest credentials. X 2330 Times Annex.

SALESMAN, 31, would like to make connection with wholesale firm which has territory open on Long Island or near-by State towns; could furnish car. K 481 Times.

SALESMAN, experienced specialties or imported novelties, part or whole time; Chicago and nearby territory. L. Flinker, Wilmette, Ill.

SALESMAN, experienced factory, mill and marine trade, wishes position; salary preferred. Ledwith, 5,506 Fifth Avenue, Brooklyn.

SALESMAN, energetic, pleasing personality, desires position; has traveled from coast to coast; prefers near-by territory. O 36 Times.

SALESMAN is open for a manufacturer's line of merit, New York and near by; have car. M 715 Times Downtown.

SALESMAN, experienced, calling on industrial plants. 50 N. Y. Times Brooklyn Branch.

SALESMAN calling on garages in Brooklyn wants side of merit; all or part time. J 994 Times Downtown.

SALESMAN, 10 years' selling experience, desires staple sales proposition. J 442 Times.

SALESMAN 12 years' selling, desires staple proposition; any line. G 428 Times.

SECRETARY, all-around office man, desires permanent position; experienced, efficient, dependable; knowledge bookkeeping and stenography. G 423 Times.

SECRETARY, refined, tactful; college man; expert stenographer, bookkeeper, correspondent. K 466 Times.

SECRETARY-STENOGRAPHER, first-class, seeks lucrative position. 48 N. Y. Times Brooklyn Branch.

SHIPPING CLERK, married, 8 years' experience; can take care receiving stock, wishes position. M. Leventhal, 234 East 4th St.

STENOGRAPHER, 24, experienced, possessing initiative; reliable; knowledge bookkeeping and credit work; best references. D 54 Times.

STENOGRAPHER, correspondent, experienced, possessing good education, seeks position offering scope and promise; initial salary secondary. G 425 Times.

STENOGRAPHER, thoroughly experienced, accurate and rapid; knowledge bookkeeping. M 705 Times Downtown.

STENOGRAPHER and typist, 18, wishes position. Richard McMahon, 450 West 54th.

SUPERINTENDENT construction, civil engineer, 10 years' experience; hustler; all kinds construction; any location. J 291 Times.

TRAFFIC and WAREHOUSE MAN, ten years' experience, conversant both transportation and office management; best reference. D 57 Times.

TRAFFIC or shipping man, capable taking full charge, 10 years' experience, best of references. J 285 Times Downtown.

TRANSLATOR of English into Italian and Italian into English; literary, scientific, commercial, &c. L 373 Times.

YOUNG MAN, 24, possessing executive ability, initiative and intelligence, desires good connection, preferably one in any or all of the following will be advantageous: Foreign exchange, grain or stock securities, letters of credit, over five years with New York agency of foreign bank. J 960 Times Downtown.

YOUNG MAN, 23, at present employed, wishes to make a change for better opportunity; knowledge bookkeeping, stenography and typewriting; can handle correspondence, high school graduate; well recommended. G 410 Times.

YOUNG MAN, married; 30; experienced; tactful; mature; adaptable; desires employment with mercantile or manufacturing company where opportunity exists; willing to start at bottom; salary secondary. M 720 Times Downtown.

YOUNG MAN, 22, high school graduate, 5 years' business experience, now employed, desires position with small, aggressive manufacturing or wholesale concern where his ability, personality, intelligence and desire to work can be utilized. D 53 Times.

YOUNG MAN, 26, aggressive, well recommended, twelve years' business experience, seeks connection with concern looking for real worker; capable taking charge. K 486 Times.

YOUNG MAN, 25, now employed, excellent correspondent, conversant sales, credits, traffic, claims, office management; has owned business; seeks responsible position. K 639 Times Downtown.

YOUNG MAN, 27, good education; at present employed; desires permanent change from publishing business; efficient office manager; correspondent; private secretary. P 62 Times.

YOUNG MAN, Christian, 23, wishes position with chance for advancement; formerly bookkeeper; looking toward the future; not afraid to work. Edward Merrians, 205 East 66th.

YOUNG MAN, 22; 6 years' experience clerical work; capable taking charge mailing, shipping departments; wishes position with advancement offered; excellent references. D 48 Times.

YOUNG MAN, Swedish, willing to travel if necessary; speak and write English fluently; will accept any reasonable proposition. Box 271, Hartley Hall, Columbia University.

YOUNG MAN, ten years' export experience, buyer general mdse.; commission house or manufacturing exporter. M 664 Times Downtown.

YOUNG MAN, 31, 10 years' retail, wholesale selling experience, desires connection with established firm; salary not so essential as future prospects. D 49 Times.

YOUNG MAN, 24, capable, industrious; six years' general business experience; typewriting, knowledge of stenography. J 984 Times Downtown.

YOUNG MAN of good breeding desires position as companion to a man or elderly couple; will travel; references exchanged. G 412 Times.

YOUNG MAN, 22, clerical experience, book keeping, typing, stock shipping; best references. William Bussman, 419 5th St., Manhattan.

YOUNG MAN, 23, intelligent, industrious, looking for connection that promises future; varied business experience; initiative. G 406 Times.

YOUNG MAN, 18, desires position for Sundays; can operate elevator, switchboard; best references. M 701 Times Downtown.

YOUNG MAN, high-school graduate; desires office position; advancement; good reference. Sobel, 390 Crown St., Brooklyn.

YOUNG MAN, 19.
Textile school graduate; wishes position with textile house. B 1007 Times Harlem.

YOUNG MAN, 30, technical graduate, selling experience, wants position where efforts mean future. G 429 Times

YOUNG MAN, 22, college education, desires responsible position. J 997 Times Downtown.

YOUNG MAN wants employment evenings; business and personal references furnished; good education. D 426 Times.

YOUNG MAN, high-school graduate, stenography, typewriting, bookkeeping. B 1008 Times Harlem.

YOUNG MAN, 21; 5 years' experience mailing, filing, shipping, general clerical work; excellent references. K 480 Times.

YOUNG MAN, 26, energetic, capable of assuming responsibility. 46 N. Y. Times Brooklyn Branch.

YOUNG MAN, 21, experienced bookkeeper, slight knowledge stenography; references. K 487 Times.

YOUNG MAN, La Salle student, wants part-time bookkeeping from 10 A. M. to 1 P. M. F 522 Times.

YOUNG MAN, married, ambitious, competent, desires responsible position anything. G 401 Times.

YOUNG MAN, 22; 5 years' experience in wallpaper trade; can take care shipping and stock. J 272 Times.

YOUNG MAN, 22, active, desires position with reliable concern. G 402 Times.

YOUNG MAN, 23, available evenings, sales, clerical work. K 489 Times.

YOUNG MAN, Christian, 27, clerical experience, neat penman; accurate. J 278 Times.

YOUNG MAN, 21, knowledge typing, office detail; evening employment. D 432 Times.

YOUNG MAN, 19, high school graduate, desires position, advancement. F 296 Times.

YOUNG MAN, 20, desires position with advancement; steady, reliable. G 418 Times.

YOUNG MAN, 28, desires night work; clerical preferred. J 985 Times Downtown.

YOUNG MAN, college student, wants work mornings, 8-1. J 427 Times.

I WANT AN OPPORTUNITY.
Young man, 21, experience, desires connection with reliable firm. P 322 Times.

SITUATIONS WANTED—Male.

UNUSUAL TRUTH.

Young man, 28, possessing little ability, not much experience or knowledge, but willing, sincere and honest, seeks position with fair remuneration and substantial future; might prove worthy of an opportunity; personal interview requested. Phone Greenpoint 2644.

MIDDLE-AGED MAN of broad business experience and high integrity wants the management of an estate or to act in confidential capacity; plenty of references and legal training. D 1012 Times Annex.

A COMPETENT, energetic young man, 25, college education, last three years executive with metal concern; desires a change to new line; thorough general business training; available immediately. K 464 Times.

MAITRE D'HOTEL wants position in city or country hotel; 22 years of experience, capable, good appearance, who knows hotel business from kitchen to roof; security furnished. Carbulion, 3,593 Broadway.

FEMALE HELP WANTED.

ADDRESSOGRAPH operator on C plate machine for large office; able to operate graphotype machine; Christian firm; $20-$22. Thompson, 80 Beekman St.

ADJUSTERS.

Large mail order house requires experienced readers and adjusters on mail order complaints; state age, experience and salary expected. T. R., 287 Times.

ADVERTISING ASSISTANT.

Young woman of good education familiar with advertising details; an exceptional opportunity to develop as copy-writer and advertising executive in one of Fifth Avenue's leading specialty shops. Apply Supt.'s Office, 37th St. Entrance.

STEWART & COMPANY,
Fifth Avenue at 37th St.

BEAD STRINGER, thoroughly experienced in stringing high-grade pearl necklaces; steady position. Wolf Co., 366 5th Av.

BILLING clerk, experienced on Elliott-Fisher machine; must be accurate. Apply with reference. S 87 Times.

BILL CLERK, Underwood typewriter; wages $20; state experience; reliable. P. O. Box 1021, City Hall Station, New York.

BOOKKEEPER-TYPIST for Gentile firm, double entry, trial balance and control accounts; woolen commission business selling piece goods from mills; applicant with experience in this line preferred; permanent position to capable party; state in own writing age, references and salary desired. X 2170 Times Annex.

BOOKKEEPER-STENOGRAPHER and general office assistant; experienced young woman about 25 years of age; salary $25 to $30 a week, according to experience. S 52 Times.

BOOKKEEPER and Stenographer, thoroughly experienced accounts, monthly trial balance. Apply 315 Greenwich St.

BOOKKEEPER'S ASSISTANT, to operate Burroughs calculator; rapid, accurate at figures; state salary and references. 2240 Times Annex.

BOOKKEEPER-STENOGRAPHER — Import business; small office; $25 start; state reference, age, religion. K 640 Times Downtown.

BOOKKEEPER, experienced assistant, to be generally useful; salary $17. S. Pearlman & Co., 524-526 Southern Boulevard, near 149th St.

BOOKKEEPER, experienced, double entry; salary about $18; state age. W 602 Times Downtown.

BOOKKEEPER and stenographer, coat and suit house experience; references. Both Bros., 36 West 31st.

BOOKKEEPER and cashier, young lady, good executive ability; go to Washington. S 94 Times.

BOOKKEEPER, experienced; must do stenography and typewriting. Graham & Derwin, 100 Lafayette St.

BOOKKEEPER, experienced; excellent references necessary. Call in morning. A. Jonas & Co., 39 West 59th.

BOOKKEEPER - STENOGRAPHER, experienced; state age, experience, salary desired. M 713 Times Downtown.

BOOKKEEPER, experienced on Burroughs bookkeeping machine. Cohen Edelman, Inc., 1,220 Broadway.

BOOKKEEPER, experienced double entry; dress experience preferred. Di Bella Dress, 25 Union Square.

BOOKKEEPER and stenographer, shoe factory experience. B. Rothman, 43 West 16th, 6th floor.

BOOKKEEPER, assistant, with knowledge of stenography. S 101 Times.

BUYER FOR
RIDING HABITS AND
TRAMPING TOGGERY.

A SPLENDID POSITION FOR A PERSON ALIVE TO THE REQUIREMENTS OF SUCH A DEPARTMENT. APPLY BY LETTER ONLY TO H. A. SAKS, CARE

SAKS & COMPANY,
BROADWAY AT 34TH ST.

CASHIER, thoroughly experienced, for large moving picture theatre. Apply at once, Bero Park Theatre, 51st St. and New Utrecht Av., Brooklyn.

CLERKS AND TYPISTS WANTED.

Girls, 17 years of age and over.

Hours, 9 to 4:30 o'clock.

Saturday, 9 to 12 o'clock.

Early advancement; luncheons served free.

Free classes conducted in typewriting, stenography and dictaphone operating.

Apply in person between 9 and 4:30 o'clock, Room 1, Metropolitan Building, 1 Madison Av., at 23d St., New York City.

CLERICAL ASSISTANT.

High school graduate preferred; must be neat and accurate at figures; previous experience unnecessary; lunch club; salary to start $15; write stating age, education and experience, if any. Mr. Sykes, Electrical Testing Laboratories, 540 E. 80th St., New York.

CLERICAL WORKERS — Several young ladies wanted for immediate permanent employment by large publishing company in Brooklyn; excellent opportunity for advancement; apply by letter, giving age, education, experience and salary expected to start. 47 N. Y. Times Brooklyn Branch.

COMPTOMETER OPERATOR for temporary position in Harlem office; give experience, age, education and salary expected. W 1110 Times Harlem.

COOK wanted for private family, country. Winter and Summer

Closing Hours for Advertisements

Sunday Edition

FRIDAY, 5 P. M.—Undisplay classifications of Real Estate.

FRIDAY, 6 P. M.—Advertisements for Editorial Section.

SATURDAY, 1 P. M.—Undisplay classified and display copies of Opportunities in A. M. Saturday.

TOMORROW, THURSDAY, NOON—Schools, Steamships, Hotels, Resorts and Amusements.

TOMORROW, THURSDAY, MIDNIGHT—Display Apartments and Real Estate with text, cuts, photographs, matrices or drawings.

Daily Edition

If received after 4 P. M. on date preceding publication, classified announcements for daily edition are subject to omission. Final closing time 5 P. M.

Classified Advertising Rates

Count six words to an Agate Line. (Minimum space two lines.) Agate Line.

Situations Wanted 40c
Furnished Rooms, Rooms Wanted 40c
Boarders and Board Wanted 40c
Help Wanted 75c
Real Estate, Etc. 75c
Lost and Found 75c
Apartments to Let and Wanted 85c
Country Board 85c
Mortgage Loans 85c
For Sale 85c
Automobile Exchange 85c
Agents Wanted 85c
Employment Agencies 75c

For Ward.

Business Opportunities (Caps, 20c) .15c
Buyers' Wants—Offerings to Buyers..15c
Book Exchange (Sunday) 15c

Lost and Found, Deaths, Marriages and Births accepted up to midnight.

Errors avoided by delivering advertisements well in advance of closing time.

FEMALE HELP WANTED.

Employment Agencies.

THE PERSONNEL COMPANY,
Church St., bet. Cortlandt-Liberty.
WE SUGGEST
you compare the intelligent, individual service of MRS. HUNTER with that of the "large" agencies where you are designated by a number.
ACCT.-STENO. Dr.'s office, $35; Bkpr. Stenos., $30-$35.
SECRETARY-STENOGRAPHERS, 20-30 yrs.: legal steno., $30; Secy. to officer; uptown, $30; Steno., uptown, $27.50; Stenos., downtown ins. co., $23-$25; steamship co., $25; uptown motion picture co., $25; Steno., uptown; personnel, $23; brokerage, small office, $25; Jr. Steno., B'klyn, $20; many other Steno. openings, $15-$20.
EX. LEVEL WORK, 20-30. Asst. Invoice Dept., $35; other cler., $18-$20.
JR. CLERKS, 2-4 yrs., H. S., $15-$18.
COMPT. COURSE, some H. S., $15.
SWITCHBOARD OPR., typist, $20-$23.
ELLIOTT FISHER BILLER, $30-$35.
FILE CLERK, some German, $70-$75.

MABEL F. CHUMLEY,
Suite 219 25 West 42d Street.
Many attractive openings for Secretaries, Stenographers, File Clerks, Typists, Designers, Editors, Correspondents, Clerks, Comptometer, Dictaphone and Telephone Operators.

DAWSON & SHELP,
15 East 40th St.
We conduct a high-grade, conscientious, personnel service and require responsible, well-trained women to fill positions.
Several good positions now open.

Instruction.

TEA ROOM TRAINING ORGANIZATION, Gilsonium space two lines.) Agate Line.
Situations Wanted 40c
Furnished Rooms, Rooms Wanted 40c
Boarders and Board Wanted 40c
Help Wanted 75c
Real Estate, Etc. 75c
Lost and Found 75c
Apartments to Let and Wanted 85c
Country Board 85c
Mortgage Loans 85c
For Sale 85c
Automobile Exchange 85c
Agents Wanted 85c
Employment Agencies 75c

For Ward.

Business Opportunities (Caps, 20c) .15c
Buyers' Wants—Offerings to Buyers..15c
Book Exchange (Sunday) 15c

Lost and Found, Deaths, Marriages and Births accepted up to midnight.

Errors avoided by delivering advertisements well in advance of closing time.

FEMALE HELP WANTED.

Employment Agencies.

THE PERSONNEL COMPANY,
Church St., bet. Cortlandt-Liberty.
WE SUGGEST
you compare the intelligent, individual service of MRS. HUNTER with that of the "large" agencies where you are designated by a number.
ACCT.-STENO. Dr.'s office, $35; Bkpr. Stenos., $30-$35.
SECRETARY-STENOGRAPHERS, 20-30 yrs.: legal steno., $30; Secy. to officer; uptown, $30; Steno., uptown, $27.50; Stenos., downtown ins. co., $23-$25; steamship co., $25; uptown motion picture co., $25; Steno., uptown; personnel, $23; brokerage, small office, $25; Jr. Steno., B'klyn, $20; many other Steno. openings, $15-$20.
EX. LEVEL WORK, 20-30. Asst. Invoice Dept., $35; other cler., $18-$20.
JR. CLERKS, 2-4 yrs., H. S., $15-$18.
COMPT. COURSE, some H. S., $15.
SWITCHBOARD OPR., typist, $20-$23.
ELLIOTT FISHER BILLER, $30-$35.
FILE CLERK, some German, $70-$75.

MABEL F. CHUMLEY,
Suite 219 25 West 42d Street.
Many attractive openings for Secretaries, Stenographers, File Clerks, Typists, Designers, Editors, Correspondents, Clerks, Comptometer, Dictaphone and Telephone Operators.

DAWSON & SHELP,
15 East 40th St.
We conduct a high-grade, conscientious, personnel service and require responsible, well-trained women to fill positions.
Several good positions now open.

Instruction.

TEA ROOM TRAINING ORGANIZATION, Gilsonium space two lines.) Agate Line.
Situations Wanted 40c
Furnished Rooms, Rooms Wanted 40c
Boarders and Board Wanted 40c
Help Wanted 75c
Real Estate, Etc. 75c
Lost and Found 75c
Apartments to Let and Wanted 85c
Country Board 85c
Mortgage Loans 85c
For Sale 85c
Automobile Exchange 85c
Agents Wanted 85c
Employment Agencies 75c

For Ward.

Business Opportunities (Caps, 20c) .15c
Buyers' Wants—Offerings to Buyers..15c
Book Exchange (Sunday) 15c

Lost and Found, Deaths, Marriages and Births accepted up to midnight.

Errors avoided by delivering advertisements well in advance of closing time.

FEMALE HELP WANTED.

Employment Agencies.

THE PERSONNEL COMPANY,
Church St., bet. Cortlandt-Liberty.
WE SUGGEST
you compare the intelligent, individual service of MRS. HUNTER with that of the "large" agencies where you are designated by a number.
ACCT.-STENO. Dr.'s office, $35; Bkpr. Stenos., $30-$35.
SECRETARY-STENOGRAPHERS, 20-30 yrs.: legal steno., $30; Secy. to officer; uptown, $30; Steno., uptown, $27.50; Stenos., downtown ins. co., $23-$25; steamship co., $25; uptown motion picture co., $25; Steno., uptown; personnel, $23; brokerage, small office, $25; Jr. Steno., B'klyn, $20; many other Steno. openings, $15-$20.
EX. LEVEL WORK, 20-30. Asst. Invoice Dept., $35; other cler., $18-$20.
JR. CLERKS, 2-4 yrs., H. S., $15-$18.
COMPT. COURSE, some H. S., $15.
SWITCHBOARD OPR., typist, $20-$23.
ELLIOTT FISHER BILLER, $30-$35.
FILE CLERK, some German, $70-$75.

MABEL F. CHUMLEY,
Suite 219 25 West 42d Street.
Many attractive openings for Secretaries, Stenographers, File Clerks, Typists, Designers, Editors, Correspondents, Clerks, Comptometer, Dictaphone and Telephone Operators.

DAWSON & SHELP,
15 East 40th St.
We conduct a high-grade, conscientious, personnel service and require responsible, well-trained women to fill positions.
Several good positions now open.

Instruction.

TEA ROOM TRAINING ORGANIZATION,

MALE HELP WANTED.

BOYS WANTED.

A large financial institution has openings for boys between 17 years of age or over; high school training preferred; all advanced positions in the company are filled by promotion and there is opportunity for a good future for any boy who is selected for one of these positions who will show himself to be earnest and industrious. Apply in person between 9 and 4:30 o'clock, Room 1, Metropolitan Building, 1 Madison Av., New York City.

BOY wanted by large manufacturing company; salary $10; must be public school graduate 16; to be considered. Apply Room 1852, 111 Broadway.

BOY, help in showroom, run errands; aptitudious, neat; chance for advancement for bright boy about 15. Write Box 289, 131 West 56th.

BOY for general office work, including mail and messenger service; salary $10-$15; call after 10:30. Retail Research Association, 225 5th Av.

BOY in the office of an importing house; address in applicant's handwriting, stating age and salary expected. X 648 Times Downtown.

BOY, neat appearing, wants to assist in showroom and make himself generally useful. Apply between 8:30 and 9:30, J. & P. Imbrey, 1,183 Broadway.

BOY Wanted, in Christian law office for general office work; apply 10-11 Wednesday morning, Room 1501, 19 Broadway.

BOY, bright, for general office work with publishing house; good chance for advancement. Apply 140 Water, St., City.

BOY—Office boy for modern printing concern; must be bright and well behaved. Rogers & Co., 461 8th Av., 12th floor.

BOY in office of engineering concern; salary to start $40 per month. Super-Heater Co., 17 East 42d St.

BOY wanted as messenger and for general office work. Apply Room 23, at 7 Pine St.

BOY, 16-18, for stock clerk and errands by printing importer; references. 140 Nassau, 23 Union Square West.

BOY wanted, bright, by large textile firm; good opportunity; state age, experience, references. Address X 662 Times Downtown.

BOY, bright, in office; one who is willing; good opportunity for right boy; state age and salary desired. S 98 Times.

BOY wanted to learn stock, by linen importer. J 901 Times Downtown.

BOY, 16, to do errands. H. P. Sampers, 195 Fulton St.

BOYS WANTED—LEVAY, 1,370 BROADWAY.

CASHIER, slight, thoroughly experienced; must be quick and accurate, also furnish best of references; middle-aged man preferred. J 1,000 Times.

CHAUFFEUR to work around garage and be taught to drive Pierce-Arrow car; state age and reference, married or single. Box 158, 3,013 3d Av.

CHIEF INSPECTOR.

Hardware factory requires thoroughly experienced man to take charge of inspection; one who is familiar with time studies and piece ratings. Box 57, 620 St. James Building.

CLERK, 21, for general work in accounting department in Jersey City office of large insurance concern; experience preferred, but not essential. Inquire Personnel Dept., 54 Stone St., N. Y. C.

CLERK—Hotel night clerk, middle aged, Connecticut. Room 905, 149 B'way, after 4 P. M.

COLLECTION AGENCY SOLICITOR. Experienced man only; exceptional opposition to right party; commission basis. S 110 Times.

CREDIT MAN with some accounting experience, preferably familiar with wholesale steam and plumbing supply jobbing trade; state references, experience, age and salary expected; Christian firm, long established. Write S 75 Times.

DIE AND HUB CUTTER, one with full knowledge of platinum and white gold ring mountings; only those with good reputation apply; salary no object. Write Box 297, 131 West 39th.

DRAFTSMAN.

Experienced architectural draftsman. Reply state age, experience and salary expected. S 884 Times.

DRAFTSMAN, architectural, thoroughly experienced in all-around drafting on general drawings and details. Apply W. Whitehill, architect, Buckley-Newhall Bldg., 40 45th and 6th Av., N. Y. C.

DRAFTSMAN, interior marble shop. Scolaro Marble Co., Inc., 540 Jackson Av., Bronx.

DRAFTSMEN—Detailers, automatic machine design. 1725 Tribune Building.

DRESS PATTERN MAN.

MAN, 25 TO 30 YEARS OLD, WHO HAS HAD THOROUGH EXPERIENCE IN MERCHANDISING OF WOMEN'S DRESS PATTERNS AND WHO IS A GOOD PROMOTION CORRESPONDENT AND COPY WRITER; THE POSITION IS IN THE HOME OFFICE SALES PROMOTION ORGANIZATION OF A LARGE PHILADELPHIA CONCERN.
APPLY BY LETTER AND GIVE AGE, EDUCATION, BUSINESS HISTORY, RELIGIOUS AND FRATERNAL AFFILIATIONS AND PHOTOGRAPH. YOUR APPLICATION WILL NOT RECEIVE CONSIDERATION UNLESS THESE POINTS ARE ALL INCLUDED. X 2323 TIMES ANNEX.

ESTIMATOR on plumbing; must be practical, experienced on high-class loft, office and apartment buildings; state references, experience and salary expected. D 32 Times.

ESTIMATOR and engineer, in general building contractor's office; state experience, references and salary expected. Address E. E., 510 Broad St., Newark, N. J.

ESTIMATOR, experienced, plain and ornamental plastering. G 128 Times.

EXECUTIVE—FACSIMILE LETTERS.

Experienced detail man in order department of busy direct by mail advertising and printing house; must be capable of analyzing, ordering, scheduling and following through all orders to completion; this is an important position in the organization and a bright future is assured to willing to make himself generally useful at a nominal salary to start. Reply in own handwriting, stating age, experience, religion, salary required and give references. T 494 Times.

GROCERY CLERK, experienced. Call mornings, 10 to 11, Emporium Department Store, 1,294 Southern Boulevard, Bronx, near Fremont St., subway station.

LEDGER CLERK, EXPERIENCED, FOR LARGE MERCANTILE HOUSE; EXCELLENT OPPORTUNITY FOR CAPABLE MAN; STATE PARTICULARS. BOX 625, 2501 WORLD TOWER BLDG.

MACHINIST on Singer sewing machines for corset factory; write, stating age, salary and style of machines most familiar with. T. K., 656 Times Downtown.

MALE STENOGRAPHER.

EXPERIENCED YOUNG MAN, CAPABLE ACCURATE AND NEAT IN APPEARANCE; EXCEPTIONAL OPPORTUNITY FOR ADVANCEMENT.

MARINETTE KNITTING MILLS,
205 FIFTH AVENUE.

MANAGER WANTED—Real opportunity for right man to manage ladies' dept. store, Pennsylvania town; also window trimmer. Apply at Hotel Latham, Room 317, 5:30 to 6:30 P. M., all this week.

MAN, married, A1 references, for general office work in coal office; must be able to operate typewriter; take care of switchboard and furnish bond. Brooklyn Nevins Coal Co., 534 Nevins St., Brooklyn.

MECHANIC, able to make electrical repairs in retail establishment and willing to help porters; state salary. S 61 Times.

OFFICE ASSISTANT and general utility man; opportunity for man of character and ambition; woolen jobbers. Apply own handwriting, stating wages desired, N. 2., 10 Union Square.

OFFICE ASSISTANT; good typist, with billing experience, to make himself generally useful; advancement. Call National Hair Goods Co., 388 6th Av.

OFFICE BOY, 16 or over, for clerical position, with good opportunity for advancement of conscientious worker; give age, nationality and salary desired to begin. Boy, P. O. Box 686, City Hall Station.

OFFICE BOY in publishing house to run errands and make himself generally useful; salary $15. A. S. Elliott Publishing Company, 56 Park Place, Room 1003.

OFFICE BOY for automobile concern, bright and active. Call Marmon Automobile Co., 1,880 Broadway, corner 62d St., 8:30 A. M.

OFFICE BOY, steady position; good chance for advancement. Apply in own handwriting, stating salary desired. S 79 Times.

OFFICE BOY—Refined boy about 15 years of age; a good job for the right boy. International Salt Co., 2 Rector Street.

OFFICE BOY, over 16; must furnish references. Room 1222, 116 Broadway.

OFFICE BOY—Brands. Apply Finance(s) World, 53 Park Place.

MALE HELP WANTED.

OPERATORS on pockets for pants. Call 217 Grand St.

PHYSICIAN, registered, New York, under 40, for scientific treatment work; capable doing minor surgery; prefer ex-service man; must be willing leave city; permanent position; advertising office man can qualify. X 2832 Times Annex.

PIECEWORKER—Must be experienced on Landis machine; state work; state age, references and salary expected. J 32 Times.

PRINTING ASSISTANT, familiar with purchasing, printing terms; good opportunity with purchasing agent large downtown corporation; salary $100 month to start; state age and experience. K 647 Times Downtown.

REAL ESTATE RENTING MAN WITH KNOWLEDGE OF SECTION FROM 14TH TO 42D ST. HELL & STERN, 1,165 B'WAY.

REPRESENTATIVES of personality, tact and integrity for membership committee of nationally known organization of high standing; attractive income; commission; congenial, permanent position for men of ability; references required. Geo. Ir. Martini, 10 A. M.-1 P. M. (week days, except Saturdays. Hotel Ansonia, 74th St. and Broadway.

RESTAURANT AUDITOR with knowledge of food control systems; experienced in receiving and accounting for food stuffs of all kinds; age 25 to 30; initial salary $35 and meals; write fully. D 1010 Times Annex.

SALES MANAGER with specialty experience, to market indispensable patented trade device; excellent opportunity for capable party; salary and commission. Box 619, 2-01 World Tower Building.

SALESMAN for N. Y. City and near-by trade, to handle new line of patented brassieres; liberal commission to right man who has had experience in this or similar lines. Write in full detail to No-huk Brassiere Co., 32 West 36th St.

SHIPPING CLERK, experienced; bat. typewriter; capable routine New York and neighboring towns; permanent; $35; references required. Reply mail, G. B. W., 419 Broome St.

SIGN painter wanted, one who can work in water color and do pictorial; steady permanent employment; references required; apply after 9:30 A. M. Curtain Display Adv. Co., 1,193 Broadway, Room 1.

SOLICITOR—Bonded collection agency seeks experienced solicitor; salary or commission basis. X 2311 Times Annex.

STENOGRAPHER, male or female, with secretarial ability; good salary, but ability must be pronounced; state age, education, training, experience and references by letter. S 102 Times.

STENOGRAPHER—Machinery business; must be well educated; state experience, references, salary expected and telephone number. J 56 Times.

STENOGRAPHER and typist; must be competent and quick at dictation; not a beginner; salary $25; state age, religion and references. 305 Times Annex.

STENOGRAPHER, experienced; splendid opportunity for ambitious and intelligent young man. Call National Hair Goods Co., 388 6th Av.

STENOGRAPHER, capable young man for sales office; Pierce-Arrow car; state age and reference, married or single. Box 158, 3,013 3d Av.

SUPERINTENDENT WANTED—Must have first-class license. Apply J. Romaine Brown, 10 East 45th, meranings.

TELEPHONE OPERATORS, nights, busy hotel; desirable, steady position with large concern; opportunity for advancement; state age, experience; $24 weekly. J 263 Times.

WRINGERMAN and puller wanted. Demand West Wash Laundry, 161 Lewis St.

YOUNG MEN.

THE UNPRECEDENTED DEMAND FOR TELEPHONES makes it necessary to further increase our forces engaged in the erection of telephone switchboards. We have openings for

APPARATUS ADJUSTERS
ELECTRICAL TESTERS

and are prepared to train desirable types of young men for this work.

If you are interested in employment under the best of working conditions and with a future, call or write, hand in hand—call for personal interview.

WESTERN ELECTRIC COMPANY, INC.
INSTALLATION TRAINING SCHOOL,
268 WEST 36TH ST., NEW YORK.

YOUNG MAN,

BRIGHT, FOR SHIPPING DEPT.; ONE HAVING EXPERIENCE IN THE READY-TO-WEAR LINES; LADIES' SILK UNDERWEAR PREFERRED; NO OTHERS NEED APPLY.

DE GARCY CO.,
159 MADISON AVE.

YOUNG MAN wanted, 17-20. An old established concern of national importance, located in the financial district, offers an opportunity for training to a bright and ambitious young man; chances for advancement more than usual; permanent; short evening hours allow more time for evening study; high school graduate only; $15. V 813 Times Downtown.

YOUNG MAN, American descent, about 17 years of age, in the office of a manufacturer to assist in the mail department of a Christian house; good education and character; references required; experience unnecessary; state salary expected. J 947 Times Downtown.

YOUNG MAN, 18-20, in executive office of railroad; must have elementary knowledge of stenography and write good hand; high school education preferred; initial monthly salary $100. Address F. R., P. O. Box 822, City Hall Station, New York City.

YOUNG MAN, junior salesman, under 23, to represent New York publisher in circulation department; drawing account or commission; leads furnished. See Mr. Richard, 140th floor, 19 West 44th.

YOUNG MAN, 21-30, for large retail store, to act as salesman; department store experience preferred; state age, salary and former employment. A. T., 674 Times Downtown.

YOUNG MAN, not over 22, to learn insurance brokerage business; knowledge of typewriting and stenography essential; excellent opportunity; agreeable work; Christian firm. S 10 Times.

YOUNG MAN—Experienced in cost and payroll work; must be good at figures; $15 weekly start; reply in own handwriting, stating experience. Box 620, 2,501 World Tower Building.

YOUNG MAN, 18, for billing office of large wholesale concern; must be accurate at figures; state salary and experience; Christian firm. G 421 Times.

YOUNG MAN, stock clerk, experienced in wholesale notions. Guthman Solomon's, 1,150 Broadway.

YOUNG MAN, married, who understands radio; must be quick at learning. X 2345 Times Annex.

NATIONALLY known chain store organization requires services of a man with car to do special location work in the field; references required; no selling. Apply to Mr. Bassett, 9 to 10 A. M., or 7 to 9 P. M., 221 West 57th St., 5th floor.

Salesmen.

ADVERTISING SERVICE OR SPECIALTY SALESMAN—We have an opening for an experienced man to sell an exceptional MAIL SALES PLAN to local manufacturers that will get them results and assure repeat business; this is a permanent connection with an established firm; right man should earn upward $3,500 on commission basis; minimum order nets $22.50. Sales Producing Co., 30 East 23d St.

ADVERTISING SALESMEN, familiar with manufacturers; unusual commissions and exclusive territory on distinctive recognized productive line; initiative ability and references essential. Apply between 10 and 4, Mr. Lind, 24 floor, 19 West 27th St.

CANDY SALESMEN—Experienced salesmen, with car to cover retail trade in Greater New York; established line; good repeater; salary and commission. Chas. Hennessy, Ramsay & Decker, 200 McLean Av., at Webster Av., the Bronx.

HARDWARE SALESMAN to cover State of New Jersey, hustler; well-known advertised line; salary and commission. Vogel & Co., 2,221 Broadway.

MULTIGRAPHING and printing salesman of highest calibre; live leads and splendid cooperation; drawing account. Raz Service, 1,600 Broadway.

PRINTING SALESMAN wanted; leads furnished; straight salary; references. V 886 Times Downtown.

SALES REPRESENTATIVE.

If your earnings for 1922 have been less than $7,500 and your future possibility for excellent work questionable, go to the nearest telephone today and call the representative of one of the largest banking institutions of its kind in the world for appointment and learn how men between 25 and 40 years old without previous experience in the banking business are earning $200 to $400 weekly commissions.

We are not interested in stock or bond salesmen, as our plan does not require their services.

We have been doing business for nearly 30 years without loss to a client.

Telephone Vanderbilt 4321-2.

MALE HELP WANTED.

Salesmen.

SECURITIES SALESMEN, experienced, on commission; selling definite prospects in bank and trust; established dividend paying company; selling plan assures positive sales. Call mornings, 7 Water St., Room 701, near South Ferry.

SHIRT SALESMAN, experienced, for Ohio, Indiana, Illinois, Iowa; salary and commission. Preston Shirt Co., 465 Broome St.

SHOE SALESMAN

EXPERIENCED with custom work and theatrical, to manage and take charge of store; references required. E. Capezio, 209 West 48th St., N. Y. C.

SALESMEN WANTED.

A successful company with a long and substantial dividend record needs money for expansion purposes only; a strong, intensive campaign to raise this money is meeting with remarkable success; we need more salesmen; commission basis only. Call at Suite 903, 140 Broadway, between 2 and 4 P. M. Ask for Retail Sales Manager.

SALESMEN—We have openings for several high type salesmen to cover a nearby New Jersey territories in Oshrin & Pressure Cooker. It has been endorsed by all the leading women's magazines, many colleges, domestic science departments and the United States Government. Salesmen have earned on commission from $400 to $900 weekly. A real method for securing live leads. E. R. Metzger, 250 Broadway, Room 608.

SALESMEN.

Position open for genuine, experienced salesman who averages over hundred weekly; publicity work, securing co-operation and testimonials from prominent people for great national organization of over 300,000 members; territory in Southern States; we pay transportation and hotel; commission basis; our present representatives make $200 weekly upward. Call 10-12, Mr. Cameron, Room 2021, Hudson Terminal Bldg., 30 Church St.

SALESMAN to sell full line meats, butter, cheese and eggs to the retail trade in Richmond Hill and Jamaica sections; state fully your experience for the past three years, age and salary expected; an interview will be given all who have had previous experience in this line who answer the above questions. X 2206 Times Annex.

SALESMEN—N. Y. STATE CORPORATION DISTRIBUTING GOVERNMENT COMPILED INFORMATION HAS OPENINGS FOR MEN WITH SALES RECORDS; EARNINGS RANGE FROM $50 TO $100 WEEKLY; LIBERAL COMMISSION. EXPENSES. 40 WEST 39TH ST., 2D FLOOR.

SALESMAN, educational service man of excellent character, who can furnish first class reference; good education, and of accounting training preferred; one who resides in Brooklyn, receives special consideration; salary and commission. D 42 N. Y. Times Brooklyn Branch.

SALESMEN, you who are looking to earn large and steady commissions—Here is your proposition: A high grade industrial security backed by manufacturers 30 years in business and a dividend record of 14 years, is now ready for subscriptions. Call after 10 A. M., 132 West 42d St., Room 458.

SALESMAN—Young man to represent importing jewelry novelty house in New York City and vicinity; one with prominent stores, jewelers, &c.; only experienced men need apply; drawing against commission. S 60 Times.

SALESMAN to perform missionary work, both locally and out of town, for a well-established food product; must be experienced in this work; answer, giving age, experience, references and salary desired. X 2307 Times Annex.

SALESMEN—Experienced selling food products hotel and restaurant trade, Metropolitan District; drawing account, very liberal commission to right party; call any morning this week. V. Banos & Co., 778 Atlantic Av., Brooklyn.

SALESMEN—Live wire salesmen to sell Ford pleasure and commercial cars on commission basis; only those who know how to dig up business need apply. Campbell Motors, Inc., 85 Smith St., Brooklyn. Mr. Jordan.

SALESMEN.

Well-known motion picture company wants several live energetic men to call on industrial trade. If you are a salesman and have been successful you can earn $250 or more per week; commission. Phone Bryant 7841.

SALESMAN—Large New York life insurance company, over 60 years old, offers excellent opportunity to salesmen; commission and renewals; a thorough course of instruction will be given to a limited number of selected, ambitious applicants. W 410 Times.

SALESMEN, full or part time; accident and health insurance; $5, $10 and $15 annually; also monthly policies with natural death benefits; liberal commission. National Accident Society, 320 Broadway. Established 1890.

SALESMAN, leather goods; Chicago, Middle West; great opportunity connect large manufacturer; give references; confidential. Gold Medal Novelty Co., 77 Washington Av., Brooklyn; commission.

SALESMAN Wanted—Wholesale and retail automobile tire concern requires an experienced tire salesman; one who can also assist in shipping, &c.; write, stating experience, age and salary expected. S 89 Times.

SALESMEN—We can use 3 good automobile salesmen; drawing account against commission to those who qualify; prospects furnished. P. Gerard Jr., 1,826 Grand Concourse.

SALESMAN—Young man to sell Fanfold billing machine form; experience selling typewriters or loose leaf desirable. Address, stating salary, Continuous Form Printing Co., 387 Park Av., Brooklyn.

SALESMEN sell Ford cars; leads furnished; wonderful opportunity to hustlers; commission. Bronx Park Motor Sales, Inc., 561 East Fordham Road, Bronx, authorized Ford dealers.

SALESMEN, white lead and paint, wanted for metropolitan district; salary or commission; interviews Tuesdays, Thursdays, after 7 P. M. H. Wels, manager, 265 East 7th St.

SALESMAN, experienced, to carry a side line of ladies' handbags and pocketbooks for Western territory; must have good following; straight commission basis; references required. X 2340 Times Annex.

SALESMAN, automobile; high-grade man with experience; married man with sound sense and hard worker; liberal commission with drawing account. P. O. Box 84, Station G, New York City.

SALESMAN to represent florist; city territory; must make neat appearance; salary and commission; write, stating salary, references and experience. 71 Times. 165 Broadway.

SALESMEN, new book proposition; 10 to 20 orders possible every day; liberal commission. 504 Mr. Williams, Room 400, 31 West 30th St., mornings.

SALESMAN, leather straps, dog collars, for wholesale, hardware, stationery, toys trade, as side line; commission basis. Schiefer, 223 St. Nicholas Av., Brooklyn.

SALESMAN wanted, city, sell packing house products for large Western packer; experienced; one who can speak Italian preferred but not essential; salary. S 93 Times.

SALESMEN, experienced advertising, for individual advertising proposition; commission basis; apply by letter only. Room 805, 220 Broadway.

SALESMEN, experienced silk, for reliable silk manufacturer; one who has a large following in the cutting-up trade; commission basis. S 75 Times.

SALESMEN WANTED.

Men capable of earning $6,000 year sell grape juice, syrup, direct to consumer; 20% commission basis. J 450 Times.

SALESMAN with good following for misses' suits and coats; well-established house; salary, commission. Box 625, 2501 World Tower Bldg.

SALESMEN to travel, to sell hair goods, hair nets, sundries; splendid opportunity for right man; drawing account. S 99 Times.

SALESMAN to sell well-advertised homes to active, live buyers; direct leads, drawing account and commission and profitable opportunity offered. T 526 Times.

SALESMAN, clothing, experienced; retail; apply after 11 A. M., M. Lambert, 59 Cortlandt St.

SALESMAN to sell coats and suits, better grade; experienced only; commission basis. Schwartzbarth Brothers, 116 West 31st St.

SALESMAN—Opportunity for die wiping salesman to take attractive side line on commission. W 602 Times Downtown.

SALESMAN, automobile. Maxwell cars; drawing account to those qualifying. 906 Southern Boulevard.

SALESMAN, neckwear and collars; salary and commission; city following. Spring 0171.

SALESMAN, good, for electric signs, salary and commission. Apply all day, J. S. Diamond, 1,008 Flatbush Av., Brooklyn.

SALESMEN; selling hosiery, with established trade; commission; Central Hosiery, 20 West 24th.

SALESMAN, automobile, experienced, over 25 years of age; commission. Willys-Overland, Inc., 2,436 Grand Concourse.

SALESMEN, experienced, automobile specialty; commission basis. Room 317, 215 West 125th St.

SALESMAN, cloaks, suits; one who knows trade; salary, commission. S 90 Times.

SALESMAN wanted to sell typewriters; commission. K 1236 Times Bronx.

MALE HELP WANTED.

Salesmen.

SALESMEN
PERMANENT POSITION.
LAW-TRAINED MEN

Law book firm publishing for half a century admittedly quite the most essential work required by all attorneys practicing in every court, including separate editions for each State, wants high-grade sales representatives; must know legal publications backward and forward, but chiefly forward; not too young to have been admitted to the bar, but old enough to use the benefit of what they have learned from others; such men can have not only permanent jobs but an opportunity; salary, moderate expenses and liberal commission; sales representatives backed by aggressive advertising policies would temporarily favor successful applicants to Southern States; answer in own handwriting, stating nationality, experience. V 927 Times Downtown.

SALESMEN.

We can and will prove to you that you will average $400 weekly if you are really a high-class salesman; the work consists of securing opinions, references, testimonials and sales for the Official Source Records, of which we are doing advance publicity work; commission basis; you are cordially invited to call and investigate. See Mr. Stevens, between 10 and 4.
PRESS SYNDICATE,
Hudson Terminal Bldg., 30 Church St.

(30) SALESMEN AND SALESLADIES WANTED

to sell wine grape juice in cases lots direct to the business man, consumer, on a commission basis, paid you daily; men who will work can make from $125 to $35 daily.

This is without doubt the biggest selling proposition in the country today; investigate quick and satisfy yourself that this is indeed the biggest and quickest money getter of salesmen in Greater New York today.

Nothing like our proposition in the city; an opportunity for those who qualify here to cover entire State.

Phone D. H. Rosenthal, State Distributer, Columbus 8002, for interview.

SALESMEN—Due to enormous expansion, an internationally known concern manufacturing arch appliances and complete sundry line has a few openings on its sales educational staff; not under 27 years of age, possessing tact and forcefulness; willing to travel; successful retail shoe experience an asset; permanent connections; unusual opportunity for advancement to those who qualify; salary, commission and bonus arrangement; to secure interview reply in detail, stating age, experience, education, references and salary expected. Box 1122 Knickerbocker Building, after 2 P. M.

SALESMAN and canvasser to sell manifolding and loose leaf equipment; excellent opportunity for man experienced in the printing business; drawing account. Commission. Philip Hano & Co., 799 Broadway.

SALESMAN, experienced, for high-class antique shop; salary and commission. S 91 Times.

DISTRICT MANAGERS
FOR
NEW YORK AND PENNSYLVANIA.

An old-established manufacturing concern requires a district sales manager for a nationally advertised household appliance; he must be a big two-handed go-getter who can organize and train a large sales force and manipulate one of the most intensive campaigns that has ever backed a household specialty; distribution is through large retail stores on a guaranteed sale basis; the job is worth better than $15,000 a year and is for the man whose record will warrant a long-term contract, who can be handled only on a straight commission basis; work on a straight commission weekly return arrangement; replies will be confidential and should give information which will enable us to determine adaptability; give telephone. T 527 Times.

SOLICITORS wanted to represent a prominent New York evening newspaper; liberal commissions with guaranteed drawing accounts; plenty of territory; positions permanent if you make good; come prepared to go to work at once. Call Room 409, 1,493 Broadway.

CREW MANAGERS, salesmen and solicitors to sell national commodity to trade and consumers; brands brewers' yeast, best for home purposes, biggest seller proposition on the market, sells on sight; must see and investigate to appreciate this wonderful selling and money making opportunity; liberal commission, permanent position and cooperation given to producers qualifying; experience in selling magazines, specialities and novelties an asset, but not essential. See Mr. Hales, Hotel Belmont, 511 6th Av.

YOUNG MAN for New York State territory; greeting cards; old established manufacturer; salary and expenses; give full particulars in application. S 96 Times.

BOOKKEEPING and income tax system required by Federal Government; bookkeeping experience preferred, but not essential; commission. Ashland 7426.

SOLICITOR for collection agency; live wire, who can make good, on commission basis. D 837 Times Downtown.

SALES MANAGER for fashion proposition; big thing for right man. S 108 Times.

Employment Agencies.

GOTHAM EMPLOYMENT EXCHANGE,
45 PINE ST. BLOCK FROM WALL.
MEN seeking WALL STREET connections will find it advantageous to register here. BOYS, many excellent openings, $16-$18.

CONTINENTAL EMPLOYMENT EXCHANGES, 29 BROADWAY.
Openings for cashiers, bookkeepers, Boston ledger clerks, corporate trust bookkeepers, stenographers and office boys.

BUREAU OF BUSINESS REQUIREMENTS,
170 BROADWAY, ROOM 1019.
Three bookkeepers, 1 regular, 1 bank, with stock transferring exper., $35; 2 runners, $50 monthly; jr. clerks, $15.

PLACEMENT COMPANY, 2 W. 45D ST.
OFFICE BOYS & JUNIOR CLERKS, $12-$15.
Other desirable positions—reputable firms.
NO REGISTRATION FEE.

ORDER clerk, manufacturers' office ..$35-$35
JUNIOR clerk $16
BANK messenger (bonus) $15
National location agency, 132 Nassau St.

STENOGRAPHERS, young men; Public Service Corporation, downtown; $22.50. Martin's Agency, 51 Nassau.

MALE HELP WANTED.

Employment Agencies.

THE PERSONNEL COMPANY,
6 Church St., bet. Cortlandt-Liberty.
CLAIM INVESTIGATORS (2), must have exper. law dept. of insur. co., investigating auto accidents, $35-$37.
BANK BOOKKEEPERS, central accts., up to $1,500; others, bank exper., $1,500-$2,100.
BANK MEN, 25-30, exceptional personality, wide exper., bank exper., for executive work, $1,800-$2,500.
COLLECTION DEPT. ASST., bank, $1,400.
INTEREST DEPT. CLERKS, grad at Inst., $1,200.
BOOKKEEPERS-STENOG., work Conn. and N. Y., $25-$40.
BOOKKEEPERS, commercial, $25-$30.
SECRETARIES-STENOGRAPHERS (4), to executives, $30; stenographers, $30, $25, $20.
COUPON CLERK, bank, $1,200-$1,500.
CLERKS (2), mail dept., 1-3 F. M., ptr. $20; bridge player wanted, $25.
ADD. MACH. OPRS., 12-8 P. M., $25.
ELLIOTT-FISHER BILLING oprs. (4), 5-1 P. M., $21.
STOCK TRF. (single entry bkpr.), $25.
JR. BANK CLERKS (5), some add. mach., $16-$19.
SHIPPING CLERK, $16; another 5:30-1:30 P. M., $18.
JR. CLERKMAN, 16-20, H. S. grad., some lettering, $23.
H. S. GRADS., openings, $15-$20.
BOYS, openings with finest banks and firms, $12-$15.

AMERICAN VOCATIONAL EXCHANGE,
170 BROADWAY.
2 EXPERIENCED ADVERTISING SOLICITORS for 6 weeks' campaign on Exposition program; travel between New York and Boston (will only consider men with high-grade personality, who have handled similar proposition); $100 week.
STATISTICIAN, experienced, in analyzing railroad, industrial and public utility reports; good knowledge of economics and finance; $6,000.
STATISTICAL CLERK or Junior Accountant, 23-25 years; unusual opportunity with prominent Trust Co.; $1,500.
ASSISTANT CASHIER (Steamship experience), $1,500-$1,800.
RATE CLERK (Commercial Credit experience), $1,500.
INSURANCE CLERK (Fire Loss experience), $1,500-up.
OPENINGS open for Stenographers, Billing Clerks, Asst. Bookkeepers, Typists, &c.

BUSINESS OPPORTUNITIES

Rate 15 cents per word.

Bank and business references required under this classification.

CAPITAL TO INVEST.

CAPITAL TO INVEST.
Young man with sales and executive experience willing to invest and give services in a business that will stand thorough investigation in New York City or in Midwestern section. E. M., 29 Wilson Av.

APPLICATIONS invited for short time secured loans; $25,000 to $100,000. Notes, Trade Acceptances bought. Call 11 Wall St., Suite 1706.

BUSINESS MAN has $10,000 to $20,000 to invest in high-grade business where knowledge of writing and advertising could be applied. F 596 Times.

REPUTABLE broker, secures capital; no stocks; nominal expense. 25 West 45th, Suite 905.

HAVE substantial cash for good restaurant proposition; full details first letter; confidential; no agents. K 801 Times Downtown.

CAPITAL WANTED.

AUTOMOBILE DISTRIBUTOR, holding franchise for exceedingly popular line of medium and low price, fast selling cars, requires additional capital to finance normal, healthy expansion of business in splendid territory in New York State; distributor is of many years' standing, enjoys exceptionally fine relations with manufacturer, owes nothing and has well over $150,000 assets; amount required $100,000; wonderful opportunity to buy interest in growing concern which should pay back in dividends equivalent of amount invested during next five years. X 2329 Times Annex.

$30,000 WILL BUY controlling interest in New York corporation, distributing, wholesale and retail, one of the leading lines of automobiles; large territory; splendid business; stand strict investigation; wonderful opportunity for bright business men. X 2336 Times Annex.

WANTED—Select New York City school for girls; must be on paying basis and absolutely first class; party have Philadelphia school may wish to conduct in connection with a New York school; one where music predominates preferred. X 2336 Times Annex.

ADDITIONAL capital wanted for good going manufacturing plant making easily marketable merchandise; good profit; capital required no less than $20,000, more preferred; would also consider inactive partner. D 41 N. Y. Times Brooklyn Branch.

STEADY, industrious man or woman, experienced restaurant business, with about $5,000 capital, can secure interest in chain of suburban restaurants and good salary; large profits assured. G 411 Times.

MILLINERY school, established, with limited clientele, but with unlimited possibilities, is desirous of procuring capital for expansion; practically no competition. V 860 Times Downtown.

PARTNER to invest $9,000 in a traveling amusement enterprise, 6 months on the road, carrying riding devices and circus; large profits; investment guaranteed. Call Louis Fink, 507 6th Av., N. Y. City, 4th floor.

EIGHT PER CENT. paid on loans of $100 to $5,000. Repayment guaranteed by rated financial institution. G. P. O. Box 498.

ELECTRIC business, established, wants party with $5,000; secured. Apply Strassman, 853 Broadway.

GENTLEMAN who can invest $2,500, as office manager, wanted; money secured. K 464 Times.

JOBBER desires metropolitan salesman who can invest $2,500. A 229 Times.

BUSINESS CONNECTIONS.

IMPORTERS and Manufacturers, Attention—To profitably distribute any product through the vastly rich Middle West and Southwest territory a St. Louis sales office is necessary; thousands of successful "cotton belt" merchants concentrate their buying here; meritorious merchandise is often hopelessly handicapped through lack of understanding of the characteristics of these merchants and traders; the President of the United Sales Co. will be in New York City from Feb. 15 to 20 to give interested parties the opportunity to make mutually desirable connections; experienced foreign trade director; principals only; responsibility established and required. W. H. Sumwinkel, Columbus 2189. 39 Riverside Drive.

CREDIT MANAGER.
Middle aged, over fifteen years' experience in retail dry goods credits, as executive and officer in corporation; accustomed to large responsibilities; desires connection with wholesale or commission house or in some other field of industry where a "selling credit man's" services are essential; excellent references. Address X 2233 Times Annex.

INVESTMENT opportunity, Atlantic City. America's playground; tremendous possibilities, coupled with a large return on actual money investment, secured by highly improved income-bearing property; we act for you and remit monthly to you directly; a commission is our fee; write for information; bank references. Taylor & Soloff, 1,419 Atlantic Av., Atlantic City, N. J.

MANUFACTURERS of aluminum ware, enamelware, chinaware, pottery; if you are interested to make good connections to be represented for the large trade only; prices must be right, please apply for more details. X 2312 Times Annex.

PAPER BOXES.
Salesman, now selling paper to the best accounts in New York, can take line of medium priced paper boxes, on commission for reliable house. D 47 Times.

MECHANICAL ENGINEER, 12 years' experience as shop executive and designer, special machinery and tools, seeks connection as superintendent or chief designer. K 646 Times Downtown.

DESIGNS Wanted for Xmas Greeting cards; Submit samples and prices. British Canadian Publishing Co., 122 Richmond West, Toronto, Canada.

PARTNERS WITH CAPITAL
procured for manufacturers, wholesalers, jobbers; no charge unless successful. Carter's Exchange, 9 Delancey. Orchard 2674.

INDUSTRIAL engineer desires permanent connection; widely experienced; design, production, development; can invest. G 405 Times.

MANUFACTURER'S representatives, well established, calling on auto accessories trade, New York, New Jersey, open for additional lines. J 267 Times.

CHRISTIAN, married, experienced salesman desires represent reliable, established house, Albany territory; any legitimate line considered; excellent references. G 404 Times.

WANTED, a partner for a furniture store, long established; good lease; big opportunity; best location in New York. D 439 Times.

WANTED—Agency for building materials, by an experienced man in the metropolitan district, with ample capital. Address Builder, X 2346 Times Annex.

NATIONAL distributor wanted for Ford accessory with striking local sales history. X 2332 Times Annex.

MERCHANT interested in securing agency suitable for Canadian market. Call Chelsea 2963. D 429 Times.

YOUNG business man will invest or furnish security for responsible position $1,000. M 712 Times Downtown.

MANUFACTURER, have you a product which we can handle? Novelty line preferred. Nibur, 30 East 42d.

COOK, Scandinavian, lease public dining room; independent. Jensen, 115 West 104th.

FOR SALE.

AUTHORIZED Bronx Ford Agency with garages; $177,857 gross business 1922; owner retiring. Phillips Co., 47 West 42d.

YOUR own price and terms if you act immediately; machine shop, small, complete, running. K 491 Times.

BEAUTY parlor, established, fully equipped; excellent clientele; sacrifice account illness. 108 West 39th St.

CORSET and ladies' specialty shop for sale, best location on West 125th St. B 1006 Times Harlem.

BEAUTY shop, Rockaway Beach, fully equipped; will sacrifice. Write or call, Mrs. Singer, 11 Broome St., Brooklyn, N. Y.

BUTCHER STORE, retail, for sale. Inquire F. Schneider, 522 10th St., West New York, N. J.

GARAGE—Manhattan, average $28; cash $7,000. Garage Real Estate, 140 West 42d.

FOR SALE.

FOR SALE, at substantial discount, $50,000 8 per cent. first mortgage on active, producing industrial plant located on Hudson, valued and appraised at over $200,000; present holder of mortgage will invest proceeds of sale in additions and improvements to property. For details address Attorney, 1102 Brokaw Building, New York City.

RESTAURANT for sale near Broad and Market Sts., Newark; seating capacity of 300; doing good business; long lease, cheap rental; can be bought reasonably; party wishes to retire. For information inquire THE WASHINGTON REALTY CO., 136 MARKET ST., NEWARK, N. J. PHONE MITCHELL 3768.

FOR SALE—A fair-sized novelty, pin and fastener manufacturing plant; factory well located for labor and market conditions; this is an excellent business opportunity. Address communications care of, X 2315 Times Annex.

GARAGES, all sizes, all sections, under construction or established, $2,000 and upward required. Garage Realty Co., 1,457 Broadway.

FURNITURE STORE OPPORTUNITY.
Excellent location for instalment furniture business, New York State town, 40,000 population. Box 614, 2501 World Tower Bldg.

PLANT for sale, 1 hour from New York; suitable for waists, dresses, children's dresses and similar lines. J. Goldstein, 8 West 122d St.

TEAROOM, in 40s, off 5th Av.; artistic furnishings; bargain; cash; reason for selling, other business. Write Box 688, 906 Fitzgerald Building.

FURNITURE STORE.
Long established; good lease; low rent; big opportunity; best location in New York; west side. D 440 Times.

SACRIFICE—Bakery, restaurant, lunch; Astoria's main street; newly equipped; including desirable long-time lease two-story building. Hyams, 334 5th Av. Penn. 3068.

RADIO business showing large profits; exceptional opportunity for live business man; price $7,500. J 960 Times Downtown.

GARAGE, Riverside Drive; select clientele; 175 cars; $25,000 required. Dr. Pietro-Adams-Joslin, Fisk Building, at 57th St.

GARAGE—Manhattan; 105 cars, average $38; cash, $15,000. Garage Real Estate, 140 West 42d.

UP-TO-DATE beauty shoppe for sale; ideal location. 143 West 86th.

INFANTS' WEAR, Porto Rican. 342 Madison Av. J. P. Van Name. Call mornings.

GARAGE, Harlem, rent $1,200; storage, $2,000. Phillips Co., 47 West 42d.

MISCELLANEOUS.

FOLLOWING departments for rent in our new store; finest and busiest location on 5th Av.
MILLINERY, HOSIERY, GLOVES, AND FURS.
Wm. Davies & Co., 353 5th Av.

ACT QUICK; chance to unload at bankruptcy sale, cloaks, suits, dresses and men's furnishings, at Heller's Dept. Store, 1,066 Flatbush Av., corner Cortelyou Road; cheap rent.

TRUNKS, bags, luggage department for rent, Harlem's newest, most popular department store; percentage basis. Harlem 7382. Mr. Dorfman.

SHOE DEPARTMENT for rent; Harlem's newest and most popular department store; percentage basis. Harlem 7382. Mr. Dorfman.

BUSINESS LOANS.

BUSINESS AND PERSONAL LOANS
Loans to $5,000, one year or less, weekly or monthly payment plan; no chattels, no pawns, no salary assignment; character and earning power the basis of credit.
THE MORRIS PLAN COMPANY,
Resources over $13,000,000.
Main Office, 261 Broadway.
266 Grand St. 16 Court St., Brooklyn.
361 East 149th St. 1,668 Pitkin Av., B'klyn.
1 Union Square. 804 Manhattan Av., B'klyn.

MONEY! MONEY MAKES MONEY!
Money loaned in any amount on diamonds, jewelry, silverware; safe deposit vaults; special rate for short-time loans.
EQUITABLE PLEDGE SOCIETY, INC.,
3 EAST 14TH ST.

LOANS up to $5,000, weekly payment plan, short term notes purchased; accounts receivable, securities, endorsements, mortgages, &c., accepted as collateral security. Interviews invited. Confidential.
CLEVELAND FINANCE CORPORATION,
170 BROADWAY.

CASH advanced on outstanding accounts, notes, merchandise in warehouses, trade acceptances, uncollected rents, other good collateral, at low rates. 1,457 Broadway, Times Square, Suite 903. Bryant 5165.

WE WILL ASSIST WELL-ESTABLISHED CONCERNS SECURING CAPITAL FOR LONG TIME PERIOD ON THEIR OWN COMMERCIAL PAPER AT NOMINAL CHARGE. C. D., 180 TIMES.

EMERGENCY LOANS to automobile owners at once; confidential; representative calls. Bryant 2385.

CONFIDENTIAL loans, 24 mortgages, accounts receivable, jewelry, other collateral, Suite 700, 3 West 29th.

LOANS on acceptances, accounts receivable, mortgages. Bauerdorf, 17 East 42d St. Vanderbilt 10309.

FINANCING SECOND MORTGAGES.
Notes and Trade Acceptances Bought.
M. W. LEVINE, 1,133 BROADWAY.

MONEY loaned to business people on chattel mortgage. Schwartz & Co., 624 Madison Av., Room 406.

CONFIDENTIAL loans to established firms; give full details. G 424 Times.

LOANS on machinery, second mortgage, &c. Wlodaver, 220 Grand St, Canal 8276-4490.

BUSINESS SERVICES.

REAL PUBLICITY SERVICE, BACKED BY OVER 10 YEARS OF SUCCESS.
Active newspaper men, wide experience, prepare news articles, annual reports, speeches, prospectuses, booklets, appeals; telling sales letters, advertising copy; personal, business, organization publicity; money raising, philanthropic and sales campaigns; city, out of town.
JOHN W. SMITH ASSOCIATES,
Consulting Experts in Newspaper and General Publicity,
119 NASSAU ST., NEW YORK CITY.
TELEPHONE CORTLANDT 5388.

CHINA.
American business man, 45, residing in China, returning late February, will act as representative or agent for responsible firm; commission basis; no advance required; highest banking references. Address George Clifford, 41 East 42d St., New York.

OLD MAILING LISTS ARE WASTEFUL.
We address your circulars from our guaranteed lists of rated department stores, dry goods stores or ready-to-wear shops at $4 per thousand.
REX SERVICE, 1,658 B'way. Circle 2869.
Direct Mail Advertising Specialists.

APEX FINANCE CORPORATION OFFERS TO BUSINESS FIRMS AND SALARIED INDIVIDUALS A CONFIDENTIAL, NON-NOTIFICATION FINANCE PLAN. WRITE 342 MADISON AV., OR PHONE MURRAY HILL 9915.

SALES LETTERS WRITTEN THAT WILL INCREASE YOUR BUSINESS.
Booklets and catalogues preferred; reasonable rates. Ewer Advertising Co., 1,170 Broadway. Madison Square 10256.

BUILDERS, attention; have you any architectural drafting? Prompt services. J 274 Times.

MY SALES LETTERS bring results because they are scientifically written. Durant, 161 Water St. John 4194.

MAILING address for men, firms, legitimate, $3 monthly; with phone service, $5. Suite 621, 29 West 42d St.

ADVERTISING SERVICE
FOR SMALL ACCOUNTS.
COPY, PLANS, ADVICE. BARCLAY 8767.

WILL CONDEMN LAND AS ROOSEVELT PARK

Justice Lazansky Decides Memorial to Late President Is Strictly a Public Use.

MOVE OPPOSED BY ESTATE

Judge Declares "Great Leader's Sterling Americanism" Will Confer Material Benefits.

By a decision of Supreme Court Justice Edward Lazansky in Brooklyn yesterday, the proposed public park in Oyster Bay, L. I., as a memorial to the late President Roosevelt is now assured. The Court decided that twenty-three acres of shore-front property desired by the Roosevelt Memorial Association of Oyster Bay shall be obtained by condemnation proceedings.

The Memorial Association was empowered by the Legislature in 1919 to acquire what land it needed for the Roosevelt memorial by condemnation, if necessary, and it resorted to this move after it failed to buy a piece of property from the estate of Mary E. Jones. The association had already purchased thirteen acres and needed thirty-three acres adjoining which belonged to the Jones estate. An offer of $75,000 for this land was refused. Representatives of the estate said the land desired was worth $500,000.

The hearing on the action to have the property condemned, met with opposition. Counsel contended that the legislation authorizing the condemnation of the land was unconstitutional, and further held that the land was not sought for public use.

The principal witness for the Memorial Association was William Loeb Jr., who was private secretary to President Roosevelt. He said that it was always the wish of Colonel Roosevelt to have the property in dispute used as a public park.

"Did you examine Sagamore Hill with a view to determining whether that was available as a public park," asked John B. Coleman, of counsel for the opposition.

"Yes," replied Mr Loeb. "The proposition to turn Sagamore Hill into a park was advanced by representatives of the Jones estate and was considered insulting. The home of President Roosevelt is being occupied by his widow and at times by other members of his family."

The witness was asked by John J. Kirby, another attorney representing the opposition, if the property of some of the trustees of the Memorial Association would be "enhanced in value by turning the public dump into a park."

"Not a dollar's worth, in my judgment," replied Mr. Loeb. The witness had previously stated that part of the property desired was the "villa dump."

Justice Lazansky in deciding in favor of the Memorial Association said:

"If a memorial to a great American citizen who fought for his country, who was its President, Governor of his State, statesman, author and publicist, is not to be deemed a 'public use,' because its advantages cannot be measured in dollars or in comforts and conveniences, then, indeed, have we come to low estate.

"I do not hesitate to say that a memorial which appeals to patriotic sentiment is a 'public use.' But it is not necessary to rest upon the ground that this memorial, out of pure sentiment, will keep alive the spirit of sterling, unbending, undivided Americanism of a great leader. It will confer material benefits. It will be a school which will be attended by young and old. Its chief course will be 'American citizenship as evidenced by the life of Theodore Roosevelt.' There will also be courses in hope, ambition, energy, determination, perseverance, patriotism and fearlessness—all taught out of the book of the life of Theodore Roosevelt.

"If, as argued, public use and not public interest is the test, then there will be a use of this memorial not merely by visitations and pilgrimages but because it will be a constant example and lesson, not only to those who may see but to those who may hear. It will have an ennobling effect. Its spirit, which it memorializes, will be imbibed by people everywhere. Surely that is a public use."

Justice Lazansky announced that he will soon name the three commissioners to fix the value of the land to be condemned for the memorial.

PAN-AMERICANS ELECT.

Secretary Hughes Again Named an Honorary President of Society.

At a meeting of the Pan-American Society yesterday, at 89 Broad Street, officers were elected as follows: President, Severo Mallet-Prevost; Honorary Presidents, Charles Evans Hughes, Beltran Mathieu and John Bassett Moore; Honorary Vice Presidents, Elihu Root, L. S. Rowe and Archer M. Huntington; First Vice President, J. G. White; Second Vice President, John Barrett; Third Vice President, James M. Motley.

Members of the council are E. W. Ames, Spruille Braden, Albert Breton, James Brown, Newcomb Carlton, James Carson, Lewis L. Clarke, D. A. de Menocal, Charles V. Drew, Phanor J. Eder, Peter H. Goldsmith, F. Abbott Goodhue, George D. Graves, Philip W. Henry, Reeves K. Johnson, Otto H. Kahn, John L. Merrill, S. Z. Mitchell, Robert H. Patchin, William E. Peck, William H. Porter, George E. Roberts, Charles M. Schwab, James Speyer, Pemberton Smith, R. A. C. Smith, Henry W. Taft, B. B. Thayer and Ernest H. Wands.

COUE USED BREAD PILLS.

Those He Dispensed as Druggist 18 Years Ago Famous for Their Cures.

Copyright, 1923, by The Chicago Tribune Co.

NANCY, Feb. 13.—"I want some of those fine pills, like the one you make for Mme. Durand," was the request often made fifteen years ago to M. Coué, now known all over the world for his belief in autosuggestion as a cure for illness, at that time a druggist in Troyes.

"Those are fine pills, madame; they have cured thousands of women, and they have never been known to fail. The first you take will probably make you as fit as a fiddle," the jovial druggist would exclaim, as he rushed to the rear of his shop to get some rolled bread pills which he put up in the best style.

In these graphic words Dr. Richard Waters of Dublin, who is now chief assistant to M. Coué, described to The Tribune the events that led up to the latter's discovery and use of autosuggestion as a treatment for disease.

"After many years of mixing drugs M. Coué discovered that it was not the medical virtues of drugs themselves that brought results," said Dr. Waters. "The best drugs had scarcely any effect unless the patients were convinced of their efficacy. On the contrary, bread pills cured almost any ill if the patients believed in them."

Vienna Banker Coming to See Morgan.

Copyright, 1923, by The New York Times Company.

Special Cable to THE NEW YORK TIMES.

VIENNA, Feb. 13.—Alexander Weiner, General Manager of the Bodencredit Institute of Vienna, will start for New York Feb. 23 for a conference with the Morgan firm on the subject of their participation in the Bodencredit concern.

TWO MEN GET $203 IN BROOKLYN HOLD-UP

Force Store Manager to Open Safe, Then Escape—Youth Held for Robbery.

Walter Fitzpatrick, manager of a Thomas Roulston grocery at 1,221 Gravesend Avenue, Coney Island, had just opened the store yesterday morning when a man entered and asked for change for a dime. Then a second man walked in. Fitzpatrick was greeted with a demand to open the safe. He pleaded ignorance of the combination.

Looking at a sign over the counter with the name of the branch manager on it, one bandit said:

"Fitzpatrick is a pretty good name. Unless you want your friends to see it on a tombstone, you had better think up the combination."

When the spokesman made a move toward his pocket, Fitzpatrick bent down and worked the combination. He said he felt what he believed to be a revolver at his neck. The leader then took $203 from the safe.

As the two departed one held up a shoehorn and laughingly said:

"You thought it was a gun, didn't you?"

Fitzpatrick reported the robbery to the police.

Late Monday night the sign shop of Andrew Weidenhamer, at 688 Sixth Avenue, was robbed of tools valued at $75. Shortly after noon yesterday Weidenhamer was told over the telephone that if he would pay $25 the tools would be returned. Weidenhamer was instructed to take a Sixth Avenue "L" train at 1 o'clock and drop the money from the window in a cigar box at Twenty-ninth Street. Weidenhamer notified the police. Detective Leon Lewenthal saw a young man pick up the box. The suspect said he was Louis Levy, 25, of 160 Bleecker Street. He was held in $5,000 bail by Magistrate Oberwager in the Jefferson Market Court.

Detectives of the West Twenty-second Street Station, investigating the robberies late Monday night of the National Drug Store at 2 Union Square East and the dress goods establishment of Klein Brothers at 6 Union Square East, yesterday rounded up twelve men and three women in a furnished room house at 101 East Fourteenth Street. The police said they found some of the loot from the Klein store. The women were released. The men were held.

The two men accused in the Klein burglary are Samuel Schwartz, 23, and Morris Wolf, 32 years old, both of 101 East Fourteenth Street.

The ten accused in the drug store burglary are: John Maggero, 29, of Fourteenth Street and Second Avenue; James Greco, 32, of 3 Second Avenue; John J. McCabe, 25, of 265 East 182d Street, the Bronx; Frederick Raccio, 23, of 885 Beck Street, the Bronx; Philip Privenzini, 18, of 118 Christopher Street; Nathan Feedman, 32, of 6 Sheriff Street; John Maggero, 29, of 217 Forsythe Street; William Greenburg, 32, of 223 Second Street; Irving Davis, 30, of 207 East Eighty-fifth Street, and Robert Wicks, 34, of 148 Lexington Avenue.

A burglary which netted a box of cigars worth $1 indirectly resulted in bail of $15,000 being fixed in the case of Arthur Groben, 33, of 432 East Ninety-second street. Early yesterday morning Patrolman Arthur Nelson saw Groben coming out of the hallway of 1,784 First Avenue with the cigar box under his arms. Nelson said he found a jimmy in the man's pocket.

KEPT PAY FOR WIFE'S VOTE.

Ohio Man Says He Retained Cash Given by Candidate.

COLUMBUS, Ohio, Feb. 13.—Testifying in the Pike County election investigation being made by a legislative committee, Henry Harris, who lives near Richmondale, in Ross County, said that last election time he, his wife and his son voted absent voters' ballots in the office of Dr. George B. Nye at Waverly and that they were paid $5 each for their votes by Representative Robert S. Wynn, Democratic member of the House from Pike County.

Wynn's seat in the House is being contested by Harry L. Foster, Republican, who charges fraud in the election.

Harris testified that Representative Wynn paid him $10 and his son $5, but that he did not give $5 to his wife. He said later his family withdrew their absent voters' ballots and went to Waverly and voted in a regular manner. He said, however, that he did not return the money paid him by Wynn.

TO AUDIT WAR CONTRACTS.

Weeks Names Officer to Speed Inquiry Into 150,000 Cases.

Special to The New York Times.

WASHINGTON, Feb. 13.—The War Department, by increasing its investigation forces, will endeavor to speed up the audit of 150,000 war contract cases, Secretary Weeks said today in connection with an announcement that Colonel John A. Hull of the Judge Advocate General's office had been specially detailed to take charge of this work.

All claims, including those previously settled by the War Claims Board are to be audited. About 25,000 have been audited so far, with the result that contractors have returned in the neighborhood of $14,000,000 to the War Department, and claims amounting to more than $40,000,000 have been sent to the Department of Justice, Mr. Weeks explained.

This action has been taken, Mr. Weeks said, not only for the purpose of prosecuting those who have been guilty of criminality in their dealings with the Government, but also to clear from stigma a multitude of honest and loyal contractors who have been thrown under suspicion.

LAWYER HELD FOR LARCENY

Edward Flanders, Corona, L. I., Alleged to Have Given Bad Check.

Edward Flanders, a lawyer, 30 years old, of 123 Tory Street, Corona, was held in $500 bail yesterday for the Grand Jury by Magistrate John Kochendorfer in Flushing Court on a charge of grand larceny. John Simons of 18 Roosevelt Avenue, Corona, is the complainant.

Simons alleges that Flanders while representing himself as an attorney gave him a check that was returned marked "no goods." In holding Flanders, Magistrate John Kochendorfer suggested to Assistant District Attorney Pette that he report the case to the Queens County Bar Association.

"Every lawyer should walk in the straight path," the Magistrate said. "A lawyer should serve as a good example for others."

Mexican Roads to Develop Own Fuel

MEXICO CITY, Feb. 13.—The National Railways of Mexico have signed a contract with the Department of Industry and Commerce whereby the roads will operate drilling works in the Federal oil fields for the purpose of producing the mineral oil needed to run the trains. The railways thus will become independent of the foreign oil companies which have heretofore supplied them with fuel. The saving in operating costs will be considerable.

Coat Caught, Train Drags Lawyer.

WHITE PLAINS, N. Y., Feb. 13.—Burchard Dutcher, a lawyer, of 40 Wall Street, Manhattan, was brought today from his home, 28 Walworth Street, Hartsdale, to the Hospital here to determine whether he was suffering from a fractured skull.

It became known that he was dragged along the Hartsdale station platform Saturday morning when his coat caught in a car door.

PLAN COAL RELIEF TO UP-STATE CITIES

Federal Fuel Distributer Wadleigh and General Goethals Discuss Ways to Give Aid.

CARRIAGE IS BIG PROBLEM

Interstate Commerce Commission Opens Hearing Today—Loree Meets Officials.

Plans to rush emergency shipments of at least 20,000 tons of anthracite, in addition to regular allotments, into the up-State districts were discussed here yesterday in conferences called by F. R. Wadleigh, Federal Fuel Distributer and General George W. Goethals, State Fuel Administrator. The conferences were introductory to the hearing of the Interstate Commerce Commission which will begin this morning at 11 Broadway.

Mr. Wadleigh said that he would remain in New York to co-operate with General Goethals until relief for the district was assured. The problem, he declared, was entirely one of transportation, and the effects of recent storms and equipment shortage have been serious.

Although all the mines in the anthracite region were loading more coal than ever before, the railroads were having great difficulty in moving them, he said. The average daily loading is between 6,000 and 7,000 tons.

All the machinery of the State and Federal Governments will be used to obtain more cars and speed up shipments to the up-State districts. General Goethals received a telegram yesterday from J. C. Roth, director of the bureau of service of the Interstate Commerce Commission, that shipments to Watertown, one of the places where the shortage is acute, would be followed by other shipments and that one car would reach Syracuse this morning, the first in ten days. The American Railway Association has pledged its support to the efforts to get relief to Saratoga.

Late yesterday afternoon Mr. Wadleigh and General Goethals conferred with L. H. Loree, President of the Hudson Coal Company and the Delaware and Hudson Railroad, with regard to measures for the relief of the Adirondack section. Mr. Wadleigh said after the conference that the situation was thoroughly discussed and that Mr. Loree had instructed D. Fred Williams, Vice President of the Hudson Coal Company, to meet General Goethals within the next two or three days to try and find some solution to the problem. Officials of the Hudson Company have been asked to appear at today's hearing.

United States Commissioner Henry S. Rasquin in Brooklyn yesterday held William Lindley of 14 Floral Court, Brighton Beach, in $1,000 bail for examination on Feb. 28 on a charge of using the mails to defraud purchasers of coal.

Two complainants appeared against Lindley. One of them was Henry N. Greenfield of 1,528 Seventy-fourth Street, Brooklyn, who says he bought three tons of coal from Lindley which was represented to him at the time of purchase as "Pennsylvania anthracite," but which turned out to be bituminous coal. The price was to be $16.50 a ton, and Greenfield paid to the driver, when the coal was delivered, $49.50. The other complainant was Louis Stern of 1,245 Eighty-third Street, Brooklyn.

Lindley denied that he advertised "anthracite" coal for sale. He said his circular advertised "anthracite," not "anthracite," coal, and he delivered to Greenfield three tons of coal "as advertised." He denied that he used the mails to defraud.

WOMAN LOSES GRAVE IN CASE SHE REWEDS

Will of Samuel Wohlfeil Restricts Sister-in-Law—Gift to Widow Is Contingent.

WHITE PLAINS, N. Y., Feb. 13.—The will of Samuel D. Wohlfeil of North Castle, disposing of an estate estimated to be about $400,000, filed with Surrogate Slater at White Plains today, bequeaths a life interest in his country estate at Mount Kisco and a trust fund of $40,000 to his wife, Regina, and his sister-in-law, Matilda Wohlfeil, until their death or remarriage.

To his children, Albert, Walter R., Leonard B. and Martha B. Wohlfeil, the testator leaves the income from a trust fund of the residue for ten years and then it is to be divided between them.

He directs that his sister-in-law Matilde may be buried in his plot, provided she does not remarry, and in that event the privilege is void. In case his wife or sister-in-law remarries, then the North Castle estate goes to the two sons, Albert and Walter. He directs that $30,000 of a $100,000 mortgage he holds of the Wyoda Realty Company be given to his son Albert in recognition of "his help and services," and the remainder divided between the other children.

In another paragraph the testator says: "If any of my children shall marry, before the expiration of the trust provided for such child, outside of the Hebrew faith, then I direct that the share so directed to be held in trust for him or her shall revert to the other trusts, and such child so marrying shall receive $1,000 in lieu of any other share in my estate."

13,000 MEN FLUSH SLUSH FROM STREETS

Rain and Mild Temperature Help Sweepers, but More Snow Today Is Predicted.

Rain following Monday night's snow left a sea of slush on the city streets through which automobiles and horse-drawn vehicles had to proceed with caution to avoid skidding, and persons on foot waded ankle-deep. The weather was pleasing only to the street-cleaning forces under Commissioner Alfred A. Taylor, who found the rain and mild temperature useful allies in the work of clearing the city streets.

More snow is coming today, according to the Weather Bureau's forecast. It will be accompanied by a marked drop in temperature, the weather man says, but the snow will be of only short duration. Tomorrow is expected to be fair and colder.

Commissioner Taylor had 13,000 men on the job all night Monday and yesterday 6,500 men, of whom 3,500 were emergency workers, continued the work. Flushing gangs with fire hose were used to great effect. The snow had been thrown from the main thoroughfares last night and the street cleaners expected to be ready to "mop up" on the less important streets today. If the prediction of snow proves correct, however, the workers will have to start all over again.

Debs Abandons Speech in Divided Club.

CLEVELAND, Ohio, Feb. 13.—Eugene V. Debs withdrew his acceptance and "respectfully declines the invitation" of the City Club to address its members, in a letter received today by Francis T. Hayt, club secretary. Mr. Debs declined, he said, because of the dissension and discord the invitation caused among club members, resulting in several resignations.

For Final Clearance

Thousands of choice

Hart Schaffner & Marx Suits and Overcoats

$35

Winter Overcoats. The Suits are Spring and Fall Weights

No Charge for Alterations

Wallach Bros.

Broadway, below Chambers
Broadway, cor. 29th

246-248 West 125th
3d Ave., cor. 122d

Suppose you moved—

How would you tell people?

If you moved your business to a new address, how would you let your customers and prospects know about it?

You wouldn't send a man to call on every one and tell them about it.

You would use the mails, and you would use printing to announce your new location. That is the quick, easy, economical, obvious way.

Now, if you are not moving at all, isn't it still clear that printing is the best way to tell possible customers *where you are now*, what you are doing, and what you have to sell?

Surely there are things about your business as worth telling as your street address or your telephone number.

Take a piece of paper and write down on it the things you would like every one of your prospects to know about your business before one of your salesmen ever entered his office.

Then on that paper you will have the groundwork of the kind of direct-by-mail advertising you ought to do.

You will need a competent man to help you with this work, and he will need a good printer to execute it. The printer will need Better Paper in order to produce Better Printing. That is the way good direct-by-mail advertising is prepared, but when well done it is worth the trouble and worth the expense.

better paper = better printing

S. D. Warren Company has prepared a series of constructive books which are offered as helps to business men and advertisers who desire to issue more effective direct-by-mail advertising. These books will be issued at intervals during the year and may be obtained free from distributers of Warren's Standard Printing Papers.

S. D. WARREN COMPANY · BOSTON, MASS.

WARREN'S STANDARD PRINTING PAPERS

Warren's Standard Printing Papers are Distributed by

Henry Lindenmeyr & Sons - *Telephone: Spring 9600*
32-34-36 BLEECKER STREET, NEW YORK

Lasher & Lathrop, Inc. - - *Telephone: Worth 4704*
29-33 LAFAYETTE STREET, NEW YORK

The Alling & Cory Co. - *Telephone: FitzRoy 2117*
313-321 WEST 37th STREET, NEW YORK

Warren's Standard Printing Papers

Lost and Found Advertisements, Page 18.